

Code tested  
on Access, SQL  
Server, Oracle,  
DB2, MySQL, and  
PostgreSQL

VISUAL QUICKSTART GUIDE



# SQL

THIRD EDITION

*Learn SQL the Quick  
and Easy Way!*

**CHRIS FEHILY**

From the Library of Bill Wiecking

**VISUAL QUICKSTART GUIDE**

---

# **SQL**

---

**Third Edition**

**Chris Fehily**

 **Peachpit Press**

Visual QuickStart Guide

## **SQL, Third Edition**

Chris Fehily

### **Peachpit Press**

1249 Eighth Street  
Berkeley, CA 94710  
510/524-2178  
510/524-2221 (fax)

Find us on the Web at [www.peachpit.com](http://www.peachpit.com)

To report errors, please send a note to [errata@peachpit.com](mailto:errata@peachpit.com)

Peachpit Press is a division of Pearson Education

Copyright © 2008 by Chris Fehily

Editor: Cliff Colby

Copy Editor: Kim Wimpsett

Production Coordinator: Tracey Croom

Compositor: David Van Ness

Indexer: Rebecca Plunkett

Cover Design: Peachpit Press

### **Notice of Rights**

All rights reserved. No part of this book may be reproduced or transmitted in any form by any means, electronic, mechanical, photocopying, recording, or otherwise, without the prior written permission of the publisher. For information on getting permission for reprints and excerpts, contact [permissions@peachpit.com](mailto:permissions@peachpit.com).

### **Notice of Liability**

The information in this book is distributed on an "As Is" basis, without warranty. While every precaution has been taken in the preparation of the book, neither the author nor Peachpit Press shall have any liability to any person or entity with respect to any loss or damage caused or alleged to be caused directly or indirectly by the instructions contained in this book or by the computer software and hardware products described in it.

### **Trademarks**

Visual QuickStart Guide is a registered trademark of Peachpit Press, a division of Pearson Education.

Many of the designations used by manufacturers and sellers to distinguish their products are claimed as trademarks. Where those designations appear in this book, and Peachpit was aware of a trademark claim, the designations appear as requested by the owner of the trademark. All other product names and services identified throughout this book are used in editorial fashion only and for the benefit of such companies with no intention of infringement of the trademark. No such use, or the use of any trade name, is intended to convey endorsement or other affiliation with this book.

ISBN 13: 978-0-321-55357-7

ISBN 10: 0-321-55357-8

9 8 7 6 5 4 3 2 1

Printed and bound in the United States of America

*For my father, Jack Fehily*

## **Special thanks to...**

Cliff Colby for two in a row

Kim Wimpsett for the hyphenectomy

Tracey Croom and David Van Ness for  
kerning above and beyond

Rebecca Plunkett for the subsubentries

Troels Arvin (technical editor for the second  
edition), Bryan Steinweg (technical editor  
for the first edition), Russ Abbott, Darren  
Pennington for their suggestions and  
technical help

The data in the sample database are  
fictional. I lifted two book titles from  
Iain M. Banks' Culture novels.

# CONTENTS AT A GLANCE

---

	<b>Introduction</b>	<b>xi</b>
<b>Chapter 1:</b>	<b>DBMS Specifics</b>	<b>1</b>
<b>Chapter 2:</b>	<b>The Relational Model</b>	<b>33</b>
<b>Chapter 3:</b>	<b>SQL Basics</b>	<b>61</b>
<b>Chapter 4:</b>	<b>Retrieving Data from a Table</b>	<b>87</b>
<b>Chapter 5:</b>	<b>Operators and Functions</b>	<b>127</b>
<b>Chapter 6:</b>	<b>Summarizing and Grouping Data</b>	<b>169</b>
<b>Chapter 7:</b>	<b>Joins</b>	<b>193</b>
<b>Chapter 8:</b>	<b>Subqueries</b>	<b>253</b>
<b>Chapter 9:</b>	<b>Set Operations</b>	<b>303</b>
<b>Chapter 10:</b>	<b>Inserting, Updating, and Deleting Rows</b>	<b>315</b>
<b>Chapter 11:</b>	<b>Creating, Altering, and Dropping Tables</b>	<b>337</b>
<b>Chapter 12:</b>	<b>Indexes</b>	<b>377</b>
<b>Chapter 13:</b>	<b>Views</b>	<b>385</b>
<b>Chapter 14:</b>	<b>Transactions</b>	<b>399</b>
<b>Chapter 15:</b>	<b>SQL Tricks</b>	<b>405</b>
	<b>Index</b>	<b>465</b>

# TABLE OF CONTENTS

---

	<b>Introduction</b>	<b>xi</b>
	About SQL .....	xii
	About This Book .....	xvi
	What You'll Need .....	xx
<b>Chapter 1:</b>	<b>DBMS Specifics</b>	<b>1</b>
	Running SQL Programs .....	2
	Microsoft Access .....	5
	Microsoft SQL Server .....	10
	Oracle .....	17
	IBM DB2 .....	20
	MySQL .....	27
	PostgreSQL .....	30
<b>Chapter 2:</b>	<b>The Relational Model</b>	<b>33</b>
	Tables, Columns, and Rows .....	34
	Primary Keys .....	38
	Foreign Keys .....	40
	Relationships .....	42
	Normalization .....	45
	The Sample Database .....	51
	Creating the Sample Database .....	57
<b>Chapter 3:</b>	<b>SQL Basics</b>	<b>61</b>
	SQL Syntax .....	62
	SQL Standards and Conformance .....	65
	Identifiers .....	66
	Data Types .....	68
	Character String Types .....	70
	Binary Large Object Type .....	72
	Exact Numeric Types .....	73
	Approximate Numeric Types .....	75
	Boolean Type .....	76
	Datetime Types .....	77
	Interval Types .....	80
	Unique Identifiers .....	82
	Other Data Types .....	83
	Nulls .....	84

**Chapter 4: Retrieving Data from a Table 87**

Retrieving Columns with SELECT and FROM	88
Creating Column Aliases with AS	91
Eliminating Duplicate Rows with DISTINCT	93
Sorting Rows with ORDER BY	95
Filtering Rows with WHERE	101
Combining and Negating Conditions with AND, OR, and NOT	105
Matching Patterns with LIKE	114
Range Filtering with BETWEEN	118
List Filtering with IN	121
Testing for Nulls with IS NULL	124

**Chapter 5: Operators and Functions 127**

Creating Derived Columns	128
Performing Arithmetic Operations	130
Determining the Order of Evaluation	133
Concatenating Strings with	134
Extracting a Substring with SUBSTRING()	137
Changing String Case with UPPER() and LOWER()	140
Trimming Characters with TRIM()	142
Finding the Length of a String with CHARACTER_LENGTH()	147
Finding Substrings with POSITION()	149
Performing Datetime and Interval Arithmetic	152
Getting the Current Date and Time	154
Getting User Information	156
Converting Data Types with CAST()	157
Evaluating Conditional Values with CASE	161
Checking for Nulls with COALESCE()	165
Comparing Expressions with NULLIF()	166

**Chapter 6: Summarizing and Grouping Data 169**

Using Aggregate Functions	170
Creating Aggregate Expressions	171
Finding a Minimum with MIN()	172
Finding a Maximum with MAX()	173
Calculating a Sum with SUM()	174
Calculating an Average with AVG()	175
Counting Rows with COUNT()	178
Aggregating Distinct Values with DISTINCT	179
Grouping Rows with GROUP BY	183
Filtering Groups with HAVING	190



**Chapter 7: Joins 193**

Qualifying Column Names .....	194
Creating Table Aliases with AS .....	196
Using Joins .....	198
Creating Joins with JOIN or WHERE .....	200
Creating a Cross Join with CROSS JOIN .....	204
Creating a Natural Join with NATURAL JOIN ....	206
Creating an Inner Join with INNER JOIN .....	210
Creating Outer Joins with OUTER JOIN .....	235
Creating a Self-Join .....	247

**Chapter 8: Subqueries 253**

Understanding Subqueries .....	254
Subquery Syntax .....	256
Subqueries vs. Joins .....	257
Simple and Correlated Subqueries .....	262
Qualifying Column Names in Subqueries ....	267
Nulls in Subqueries .....	268
Using Subqueries as Column Expressions ....	270
Comparing a Subquery Value by Using a Comparison Operator .....	275
Testing Set Membership with IN .....	281
Comparing All Subquery Values with ALL ....	288
Comparing Some Subquery Values with ANY ..	291
Testing Existence with EXISTS .....	294
Comparing Equivalent Queries .....	301

**Chapter 9: Set Operations 303**

Combining Rows with UNION .....	304
Finding Common Rows with INTERSECT .....	310
Finding Different Rows with EXCEPT .....	312

**Chapter 10: Inserting, Updating, and  
Deleting Rows 315**

Displaying Table Definitions .....	316
Inserting Rows with INSERT .....	319
Updating Rows with UPDATE .....	327
Deleting Rows with DELETE .....	333

**Chapter 11: Creating, Altering, and  
Dropping Tables 337**

Creating Tables .....	338
Understanding Constraints .....	339
Creating a New Table with CREATE TABLE .....	341
Forbidding Nulls with NOT NULL .....	343
Specifying a Default Value with DEFAULT .....	346

Specifying a Primary Key with PRIMARY KEY .....	350
Specifying a Foreign Key with FOREIGN KEY .....	353
Forcing Unique Values with UNIQUE .....	359
Adding a Check Constraint with CHECK .....	363
Creating a Temporary Table with CREATE TEMPORARY TABLE .....	366
Creating a New Table from an Existing One with CREATE TABLE AS .....	369
Altering a Table with ALTER TABLE .....	373
Dropping a Table with DROP TABLE .....	376
<b>Chapter 12: Indexes</b>	<b>377</b>
Creating an Index with CREATE INDEX .....	378
Dropping an Index with DROP INDEX .....	383
<b>Chapter 13: Views</b>	<b>385</b>
Creating a View with CREATE VIEW .....	386
Retrieving Data Through a View .....	391
Updating Data Through a View .....	394
Dropping a View with DROP VIEW .....	398
<b>Chapter 14: Transactions</b>	<b>399</b>
Executing a Transaction .....	400
<b>Chapter 15: SQL Tricks</b>	<b>405</b>
Calculating Running Statistics .....	406
Generating Sequences .....	409
Finding Sequences, Runs, and Regions .....	415
Limiting the Number of Rows Returned .....	421
Assigning Ranks .....	430
Calculating a Trimmed Mean .....	432
Picking Random Rows .....	433
Handling Duplicates .....	435
Creating a Telephone List .....	438
Retrieving Metadata .....	439
Working with Dates .....	445
Calculating a Median .....	451
Finding Extreme Values .....	453
Changing Running Statistics Midstream .....	454
Pivoting Results .....	456
Working with Hierarchies .....	458
<b>Index</b>	<b>465</b>

*This page intentionally left blank*



# INTRODUCTION

---

SQL (pronounced *es-kyoo-el*) is the standard programming language for creating, updating, and retrieving information that is stored in databases. With SQL, you can turn your ordinary questions (“Where do our customers live?”) into statements that your database system can understand (`SELECT DISTINCT city, state FROM customers;`). You might already know how to extract this type of information by using a graphical query or reporting tool, but perhaps you’ve noticed that this tool becomes limiting or cumbersome as your questions grow in complexity—that’s where SQL comes in.

You also can use SQL to add, change, and delete data and database objects. All modern relational *database management systems* (DBMSs) support SQL, although support varies by product (more about that later in this introduction).

This new edition of *SQL: Visual QuickStart Guide* covers the most recent versions of popular DBMSs, adds a chapter on SQL tricks, and includes new programming tips, new sidebars on subtle or advanced topics, and other odds and ends.

## About SQL

SQL is:

- ◆ A programming language
- ◆ Easy to learn
- ◆ Declarative
- ◆ Interactive or embedded
- ◆ Standardized
- ◆ Used to change data and database objects
- ◆ Not an acronym

**A programming language.** SQL is a formal language in which you write programs to create, modify, and query databases. Your database system executes your SQL program, performs the tasks you've specified, and displays the results (or an error message).

Programming languages differ from natural (spoken) languages in that programming languages are designed for a specific purpose, have a small vocabulary, and are inflexible and utterly unambiguous. So if you don't get the results you expect, it's because your program contains an error—or bug—and not because the computer misinterpreted your instructions. (Debugging one's programs is a cardinal programming task.)

SQL, like any formal language, is defined by rules of *syntax*, which determine the words and symbols you can use and how they can be combined, and *semantics*, which determine the actual meaning of a syntactically correct statement. Note that you can write a legal SQL statement that expresses the wrong meaning (good syntax, bad semantics). Chapter 3 introduces SQL syntax and semantics.

### Database vs. DBMS

A database is not the same as the database software that you're running; it's incorrect to say, "Oracle is a database." Database software is called a *database management system (DBMS)*. A *database*, which is just one component of a DBMS, is the data itself—that is, it's a container (one or more files) that stores structured information. Besides controlling the organization, integrity, and retrieval of data in databases, DBMSs handle tasks such as physical storage, security, backup, replication, and error recovery.

DBMS also is abbreviated *RDBMS*, in which the *R* stands for *relational*. An RDBMS organizes data according to the relational model (see Chapter 2) rather than, say, a hierarchical or network model. This book covers only relational systems, so when I use *DBMS*, the initial *R* is implied.

**Listing i.1** This Microsoft Access Visual Basic routine extracts the first and last names from a database table containing author information and places the results in an array.

Listing
<pre> Sub GetAuthorNames()     Dim db As Database     Dim rs As Recordset     Dim i As Integer     Dim au_names() As String     Set db = CurrentDb()     Set rs = db.OpenRecordset("authors")     rs.MoveLast     ReDim au_names(rs.RecordCount - 1, 1)     With rs         .MoveFirst         i = 0         Do Until .EOF             au_names(i, 0) = ![au_fname]             au_names(i, 1) = ![au_lname]             i = i + 1             .MoveNext         Loop     End With     rs.Close     db.Close End Sub </pre>

**Listing i.2** This single SQL statement performs the same query as the Visual Basic routine in Listing i.1. Access's internal optimizer determines the best way to extract the data.

Listing
<pre> SELECT au_fname, au_lname FROM authors; </pre>

**Easy to learn.** Easy compared with other programming languages, that is. If you've never written a program before, you'll find the transition from natural to formal language frustrating. Still, SQL's statements read like sentences to make things easy on humans. A novice programmer probably would understand the SQL statement `SELECT au_fname, au_lname FROM authors ORDER BY au_lname;` to mean "List the authors' first and last names, sorted by last name," whereas the same person would find the equivalent C or Perl program impenetrable.

**Declarative.** If you've never programmed, you can skip this point without loss of continuity. If you've programmed in a language such as C or PHP, you've used a *procedural language*, in which you specify the explicit steps to follow to produce a result. SQL is a *declarative language*, in which you describe *what* you want and not *how* to do it; your database system's optimizer will determine the "how." As such, standard SQL lacks traditional control-flow constructs such as `if-then-else`, `while`, `for`, and `goto` statements.

To demonstrate this difference, I've written programs that perform an equivalent task in Microsoft Access Visual Basic (VB; a procedural language) and SQL. **Listing i.1** shows a VB program that extracts author names from a table that contains author information. You needn't understand the entire program, but note that it uses a `Do Until` loop to define explicitly how to extract data. **Listing i.2** shows how to do the same task with a single SQL statement (as opposed to about 20 lines of VB code). With SQL, you specify only what needs to be accomplished; the DBMS determines and performs internally the actual step-by-step operations needed to get the result.

Moreover, Listing i.2 is a trivial SQL query. After you add common operations such as sorts, filters, and joins, you might need more than 100 lines of procedural code to accomplish what a single SQL `SELECT` statement can do.

**Interactive or embedded.** In interactive SQL, you issue SQL commands directly to your DBMS, which displays the results as soon as they're produced. DBMS servers come with both graphical and command-line tools that accept typed SQL statements or text files that contain SQL programs (scripts).

If you're developing database applications, you can "embed" SQL statements in programs written in a *host language*, which commonly is a general-purpose language (C++, Java, or COBOL, for example) or a scripting language (Perl, PHP, or Python). A PHP CGI script can use an SQL statement to query a MySQL database, for example; MySQL will pass the query result back to a PHP variable for further analysis or web-page display. Drawing from the preceding examples, I've embedded an SQL statement in an Access Visual Basic program in

**Listing i.3.**

This book covers only interactive SQL. In general, any SQL statement that can be used interactively also can be used in a host language, though perhaps with slight syntactic differences, depending on your DBMS, host language, and operating environment.

**Standardized.** SQL isn't "owned" by any particular firm. It's an open standard defined by an international standards working group, under the joint leadership of the International Organization for Standardization (ISO) and the International Engineering Consortium (IEC). The American National Standards Institute (ANSI) participates in the working groups and has ratified the standard (**Figure i.1**). "ISO/IEC SQL" isn't a commonly used term, so I'll stick to the better-known "ANSI SQL" name throughout this book. This book is based on the 2003 SQL standard, so you should consider *ANSI SQL, SQL:2003*, and

**Listing i.3** Here, Visual Basic serves as the host language for embedded SQL.

```

Listing
Sub GetAuthorNames2()
    Dim db As Database
    Dim rs As Recordset
    Set db = CurrentDb()
    Set rs = db.OpenRecordset("SELECT au_fname,
    → au_lname FROM authors;")
    ' --Do something with rs here.
    rs.Close
    db.Close
End Sub
```



**Figure i.1** This is the cover of *ISO/IEC 9075:2003*, which defines the SQL:2003 language officially. You can buy it in electronic format at [www.ansi.org](http://www.ansi.org) or [www.iso.org](http://www.iso.org) if you like. Its intended audience is not SQL programmers, however, but people who design DBMS systems, compilers, and optimizers.

SQL to be synonymous unless I note otherwise. For more information, see “SQL Standards and Conformance” in Chapter 3.

All DBMS vendors add proprietary features to standard SQL to enhance the language. These extensions usually are additional commands, keywords, functions, operators, data types, and control-flow constructs such as `if`, `while`, and `goto` statements. Microsoft, Oracle, and IBM have added so many features to standard SQL that the resulting languages—Transact-SQL, PL/SQL, and SQL PL, respectively—can be considered to be separate languages in their own right, rather than just supersets of SQL. One vendor’s extensions generally are incompatible with other vendors’ products. I don’t cover proprietary SQL extensions, but I do point out when a vendor’s SQL dialect doesn’t comply with the standard SQL examples in this book; see “Using SQL with a specific DBMS” later in this introduction.

**Used to change data and database objects.** SQL statements are divided into three categories:

- ◆ *Data manipulation language (DML)* statements retrieve, reckon, insert, edit, and delete data stored in a database. Chapters 4 through 10 cover the DML statements `SELECT`, `INSERT`, `UPDATE`, and `DELETE`. Chapter 14 covers `START` (or `BEGIN`), `COMMIT`, and `ROLLBACK`.
- ◆ *Data definition language (DDL)* statements create, modify, and destroy database objects such as tables, indexes, and views. Chapters 11 through 13 cover the DDL statements `CREATE`, `ALTER`, and `DROP`.
- ◆ *Data control language (DCL)* statements authorize certain users to view, change, or delete data and database objects. The `GRANT` statement assigns privileges to

users and roles (a *role* is a named set of privileges). The `REVOKE` statement removes privileges. `GRANT` and `REVOKE` aren’t covered in this book because they’re the responsibility of database administrators.

All the DBMSs (except Access) covered in this book support `GRANT` and `REVOKE`, with variations on the SQL standard.

**Not an acronym.** It’s a common misconception that *SQL* stands for *structured query language*; it stands for S–Q–L and nothing else. Why? Because ANSI says so. The official name is Database Language SQL (refer to Figure i.1). Furthermore, referring to it as a structured query language is a disservice to new SQL programmers. It amuses insiders to point out that “structured query language” is the worst possible description, because SQL:

- ◆ Isn’t structured (because it can’t be broken down into blocks or procedures)
- ◆ Isn’t for only queries (because it has more than just the `SELECT` statement)
- ◆ Isn’t a language (because it’s not Turing-complete, which you’ll study should you take Theory of Computation)



## About This Book

This book will teach you how to use the SQL programming language to maintain and query database information. After some expository material about DBMSs, the relational model, and SQL syntax in Chapters 1 through 3, I revert to the task-based, visual style that you're familiar with if you've read other *Visual QuickStart* books.

Although I don't assume that you've had programming experience, I do expect that you're competent with your operating system's filesystem and know how to issue commands at a command prompt or shell (called the *DOS prompt* in older Windows versions or *Terminal* in Mac OS X).

This book isn't an exhaustive guide to SQL; I've limited its scope to the most-used statements. For information about other SQL statements, refer to your DBMS's documentation or an SQL reference that covers the standard more completely.

### ✓ Tips

- Peter Gultzan and Trudy Pelzer's *SQL-99 Complete, Really* (CMP Books) explains the complete SQL-99 standard. It's less agonizing to read than the SQL standard itself, but it doesn't cover individual DBMSs.
- Kevin Kline, Daniel Kline, and Brand Hunt's *SQL in a Nutshell* (O'Reilly) is an extensive SQL:2003 reference that covers the same DBMSs as this book (except Access). It's appropriate for SQL programmers who already have learned the basics.
- Troels Arvin's "Comparison of Different SQL Implementations" explains how different DBMSs implement various SQL features, complete with links to source documentation and other SQL books, articles, and resources. It covers SQL:2003 and the same DBMSs as this book (except Access). It's at <http://troels.arvin.dk/db/rdbms>.

### Companion Website

At [www.fehily.com](http://www.fehily.com), you'll find corrections, updates, all code listings, and the sample database ready for download (see "The Sample Database" in Chapter 2). Click the Contact link to send me questions, suggestions, corrections, and gripes related to this book.

## SQL Server vs. Desktop DBMSs

An *SQL server* DBMS acts as the server part of a client/server network; it stores databases and responds to SQL requests made by many clients. A *client* is an application or computer that sends an SQL request to a server and accepts the server's response. The server does the actual work of executing the SQL against a database; the client merely accepts the answer. If your network uses a client/server architecture, the client is the computer on your desk, and the server is a powerful, specialized machine in another room, building, or country. The rules that describe how client/server requests and responses are transmitted are part of DBMS protocols and interfaces such as ODBC, JDBC, and ADO.NET.

A *desktop* DBMS is a stand-alone program that can store a database and do all the SQL processing itself or behave as a client of an SQL server. A desktop DBMS can't accept requests from other clients (that is, it can't act like an SQL server).

SQL servers include Microsoft SQL Server, Oracle, DB2, MySQL, and PostgreSQL. Desktop systems include Microsoft Access and FileMaker Pro. Note that *SQL server* (not capitalized) can refer to any vendor's SQL server product, and *SQL Server* (capitalized) is Microsoft's particular SQL server product. By convention, I use *client* and *server* to refer to client and server software itself or to the machine on which the software runs, unless the distinction is important.

## Audience

My audience is database-application programmers and database end-users (not database designers or administrators), so this book is appropriate for you if you:

- ◆ Lack programming experience but are familiar with computers.
- ◆ Are learning SQL on your own or from an instructor.
- ◆ Are otherwise uninterested in databases but must process large amounts of structured information because of the nature of your work. This group includes statisticians, epidemiologists, web programmers, meteorologists, engineers, accountants, investigators, scientists, analysts, sales reps, financial planners and traders, office managers, and managers.
- ◆ Want to move beyond friendly but underpowered graphical query tools.
- ◆ Are moving from a desktop to a server DBMS (see the sidebar in this section).
- ◆ Already know some SQL and want to move past simple `SELECT` statements.
- ◆ Need to create, change, or delete database objects such as tables, indexes, and views.
- ◆ Need to embed SQL code in C, Java, Visual Basic, PHP, Perl, or other host languages.
- ◆ Are a web programmer and need to display query results on web pages.
- ◆ Need a desktop SQL reference book.
- ◆ Are migrating from Microsoft Excel to Access because your data lists have grown too big or complex to manage in a spreadsheet.

This book is *not* appropriate for you if you want to learn:

- ◆ How to design databases (although I review proper design concepts in Chapter 2).
- ◆ Proprietary extensions that DBMS vendors add beyond the basic SQL statements.
- ◆ Advanced programming or administration. I don't cover installation, privileges, triggers, recursion,\* stored procedures, replication, backup and recovery, cursors, collations, character sets, translations, XML, or object-oriented extensions.

## Typographic conventions

I use the following typographic conventions:

*Italic type* introduces new terms or represents replaceable variables in regular text.

**Monospace type** denotes SQL code and syntax in listings and in regular text. It also shows executables, filenames, directory (folder) names, URLs, and command-prompt text.

**Red monospace type** highlights SQL code fragments and results that are explained in the accompanying text.

*Italic monospace type* denotes a variable in SQL code that you must replace with a value. You'd replace *column* with the name of an actual column, for example.

## Syntax conventions

SQL is a free-form language without restrictions on line breaks or the number of words per line, so I use a consistent style in SQL syntax diagrams and code listings to make the code easy to read and maintain:

- ◆ Each SQL statement begins on a new line.
- ◆ The indentation level is two spaces.
- ◆ Each clause of a statement begins on a new, indented line:

```
SELECT au_fname, au_lname  
      FROM authors  
      ORDER BY au_lname;
```

- ◆ SQL is case insensitive, which means that *myname*, *MyName*, and *MYNAME* are considered to be identical identifiers. I use **UPPERCASE** for SQL keywords such as **SELECT**, **NULL**, and **CHARACTER** (see “SQL Syntax” in Chapter 3), and **lowercase** or **lower\_case** for user-defined values, such as *table*, *column*, and *alias* names. (User-defined identifiers are case sensitive when quoted and in a few other situations for some DBMSs, so it's safest to respect identifier case in SQL programs.)
- ◆ **Table i.1** shows special symbols that I use in syntax diagrams.
- ◆ All quote marks in SQL code are straight quotes (such as ' and "), not curly, or smart, quotes (such as ' and "). Curly quotes prevent code from working.
- ◆ When a column is too narrow to hold a single line of code or output, I break it into two or more segments. A gray arrow → indicates a continued line.

---

\* To understand recursion, you first must understand recursion.

Table i.1

Syntax Symbols	
CHARACTERS	DESCRIPTION
	The vertical-bar or pipe symbol separates alternative items. You can choose exactly one of the given items. (Don't type the vertical bar.) A B C is read "A or B or C." Don't confuse the pipe symbol with the double-pipe symbol,   , which is SQL's string-concatenation operator.
[]	Brackets enclose one or more <i>optional</i> items. (Don't type the brackets.) [A B C] means "type A or B or C or type nothing." [D] means "type D or type nothing."
{ }	Braces enclose one or more <i>required</i> items. (Don't type the braces.) {A B C} means "type A or B or C".
...	Ellipses mean that the preceding item(s) can be repeated any number of times.

## Using SQL with a specific DBMS

**DBMS** This icon indicates a vendor-specific departure from the SQL:2003 standard. If you see this icon, it means that a particular vendor's SQL dialect doesn't comply with the standard, and you must modify the listed SQL program to run on your DBMS. For example, the standard SQL operator that joins (concatenates) two strings is || (a double pipe), but Microsoft products use + (a plus sign) and MySQL uses the CONCAT() function instead, so you'll need to change all occurrences of *a||b* in the example SQL listing to *a + b* (if you're using Microsoft Access or Microsoft SQL Server) or to *CONCAT(a,b)* (if you're using MySQL). In most cases, the SQL examples will work as is or with minor syntactic changes. Occasionally, SQL code won't work at all because the DBMS doesn't support a particular feature.

This book covers the following DBMSs (see the next chapter for details):

- ◆ Microsoft Access
- ◆ Microsoft SQL Server
- ◆ Oracle
- ◆ IBM DB2
- ◆ MySQL
- ◆ PostgreSQL

If you're using a different DBMS (such as Teradata, Sybase, or Informix), and one of the SQL examples doesn't work, read the documentation to see how your DBMS's SQL implementation departs from the SQL standard.

## What You'll Need

To replicate this book's examples on your own computer, you'll need:

- ◆ A text editor
- ◆ The sample database
- ◆ A database management system

**A text editor.** Typing short or ad-hoc interactive SQL statements at a prompt is convenient, but you'll want to store nontrivial SQL programs in text files. A *text editor* is a program that you use to open, create, and edit *text files*, which contain only printable letters, numbers, and symbols—no fonts, formatting, invisible codes, colors, graphics, or any of the clutter usually associated with a word processor. Every operating system includes a free text editor. Windows has Notepad, Unix has vi and emacs, and Mac OS X has TextEdit, for example. By convention, SQL files have the filename extension *.sql*, but you can use *.txt* (or any extension) if you prefer.

### ✓ Tips

- Windows users might want to forgo Notepad for a better alternative such as TextPad (\$30 U.S.; [www.textpad.com](http://www.textpad.com)), EditPlus (\$30 U.S.; [www.editplus.com](http://www.editplus.com)), or Vim (free; [www.vim.org](http://www.vim.org)).
- You *can* type SQL programs in a word processor such as Microsoft Word and save them as text-only files, but that practice causes maintenance problems (and professionals consider it to be bad form).

**The sample database.** Most examples in this book use the same database, described in “The Sample Database” in Chapter 2. To build the sample database, follow the instructions in “Creating the Sample Database” in Chapter 2. If you're working with a production-server DBMS, you might need permission from your database administrator to run SQL programs that create and update data and database objects.

**A database management system.** How do you get SQL? You don't—you get a DBMS that understands SQL and feed it an SQL program. The DBMS runs your program and displays the results, as described in the next chapter.

# DBMS SPECIFICS

---

You need a database management system to run SQL programs. You can have your own private copy of a DBMS running on your desktop (local) computer, or you can use a shared DBMS over a network. In the latter case, you use your desktop computer to connect to a DBMS server running on another machine. The computer where the DBMS is running is called a *host*.

Because this book is about SQL and not DBMSs, I won't rehash the instructions for installing and configuring database software. This evasion might seem like a brush-off at first glance, but setting up a DBMS varies by vendor, product, version, edition, and operating system. All DBMSs come with extensive installation, administration, reference, and tutorial documentation. (To give you an idea, just the installation manual for Oracle runs more than 300 pages.)

## Running SQL Programs

In this chapter, I'll describe how to run SQL programs on these DBMSs:

- ◆ Microsoft Access 2007
- ◆ Microsoft SQL Server 2008
- ◆ Oracle 11g
- ◆ IBM DB2 9.5
- ◆ MySQL 5.1
- ◆ PostgreSQL 8.3

These systems are the most popular commercial and open-source DBMSs. I tested the SQL examples in this book with the indicated releases. The examples will work with later versions but not necessarily with earlier ones. SQL-standard conformance usually improves in successive releases.

Microsoft Access's graphical interface lets you run only one SQL statement at a time. The other systems, all DBMS servers, let you run SQL programs in interactive mode or script mode. In *interactive mode*, you type individual SQL statements at a command prompt and view the results of each statement separately, so input and output are interleaved. In *script mode* (also called *batch mode*), you save your entire SQL program in a text file (called a *script* or a *batch file*), and a command-line tool takes the file, executes the program, and returns the results without your intervention. I use the sample database and the SQL program shown in **Listing 1.1** in all the examples in the rest of this chapter. I also describe the minimal syntax of command-line tools; the complete syntax is given in the DBMS documentation.

**Listing 1.1** This file, named `listing0101.sql`, contains a simple SQL `SELECT` statement, which I'll use to query the sample database in subsequent DBMS examples.

Listing
<pre>SELECT au_fname, au_lname   FROM authors  ORDER BY au_lname;</pre>

### The Command Line

Most database professionals prefer to submit commands and SQL scripts through a DBMS's command-line environment rather than mousing around the menus and windows of a graphical front-end. (Database administrators don't add 1,000 users by pointing and clicking.) If you're new to DBMSs, you might find the command line to be cryptic and intimidating, but experience will show you its power, simplicity, and speed. Graphical tools do have a few advantages, though:

- ◆ Full clipboard support for cut, copy, and paste
- ◆ Boundless horizontal and vertical scrolling
- ◆ Column widths that you can change by dragging with the mouse
- ◆ Better history of the commands and results

Command-line junkies might want to look at HenPlus (<http://henplus.sourceforge.net>), a free full-featured SQL shell that works across DBMSs. You can find others by searching the web for *sql front end* or *sql client*. Unix lovers stuck with Windows can run popular Unix shells by using Cygwin ([www.cygwin.com](http://www.cygwin.com)) or UWIN ([www.research.att.com/sw/tools/uwin](http://www.research.att.com/sw/tools/uwin)).

## Pathnames

A *pathname* specifies the unique location of a directory or file in a filesystem hierarchy. An *absolute pathname* specifies a location completely, starting at the top-most node of the directory tree, called the *root*. A *relative pathname* specifies a location relative to the current (or working) directory. In Windows, an absolute path starts with a backslash (\) or with a drive letter followed by a colon and a backslash. In Unix or Mac OS X Terminal, an absolute path starts with a slash (/).

C:\Program Files\Microsoft SQL Server (Windows) and /usr/local/bin/mysql (Unix) are absolute paths, for example. scripts\listing0101.sql (Windows) and doc/readme.txt (Unix) are relative paths. Absolute pathnames for files and folders on a network also can begin with a double backslash and server name (\\someserver, for example). If a pathname contains spaces, surround the entire pathname with double quotes.

*Pathname* commonly is shortened to *path*. Although the difference is obvious from context, I'll use *pathname* to prevent confusion with the PATH environment variable.

## ✓ Tips

- When you specify the name of an SQL file in script mode, you can include an absolute or relative pathname (see the sidebar in this section).
- To run a command-line tool from any particular directory (folder), your path must include the directory that actually contains the tool. A *path* is a list of directories that the OS searches for programs. For some DBMSs, the installer handles the path details; for others, you must add the tool's directory to your path yourself. To view your path, type `path` (Windows) or `echo $PATH` (Unix or Mac OS X Terminal) at a command prompt. To change your path, add the directory in which the tool resides to the path environment variable. Search Help for *environment variable* (Windows), or modify the path command in your login initialization file, usually named `.bash_login`, `.bashrc`, `.cshrc`, `.login`, `.profile`, or `.shrc` (Unix or Mac OS X).



## Other DBMSs

**FileMaker Pro** ([www.filemaker.com](http://www.filemaker.com)) is a desktop database program that supports a subset of SQL. You can use the SQL Query Builder tool or the Execute SQL script step to run SQL statements.

**Sybase** ([www.sybase.com](http://www.sybase.com)) is a commercial server DBMS. Sybase and Microsoft once had an agreement for sharing source code, and their DBMSs were almost identical. Years ago, each company went its own way with its own product. The shared heritage, however, means that almost all the SQL examples that work in Microsoft SQL Server will work in Sybase Adaptive Server as well.

**Teradata** ([www.teradata.com](http://www.teradata.com)) is a commercial server DBMS that supports huge databases and numbers of transactions. The Teradata SQL dialect largely supports ANSI SQL, so you'll be able to run most of the examples in this book with few or no changes.

**Firebird** ([www.firebirdsql.org](http://www.firebirdsql.org)) is an open-source DBMS descended from Borland's InterBase DBMS. It's free, supports large databases and numbers of transactions, has high conformance with ANSI SQL, and runs on many operating systems and hardware platforms.

**SQLite** ([www.sqlite.org](http://www.sqlite.org)) is an open-source DBMS database engine. It's free, supports large databases and numbers of transactions, has moderate conformance with ANSI SQL, and runs on many operating systems and hardware platforms. Applications that access SQLite databases read and write directly from the database files on disk, with no intermediary server.

**SAS** ([www.sas.com](http://www.sas.com)) is a commercial statistical and data-warehousing system. Even though SAS isn't a relational DBMS, you can use ANSI or DBMS-specific SQL to import and export SAS data via PROC SQL or SAS/Access. A SAS dataset is equivalent to an SQL table, an observation to an SQL row, and a variable to an SQL column.

You can find more information and useful links at [http://en.wikipedia.org/wiki/Comparison\\_of\\_relational\\_database\\_management\\_systems](http://en.wikipedia.org/wiki/Comparison_of_relational_database_management_systems), "Comparison of Relational Database Management Systems."

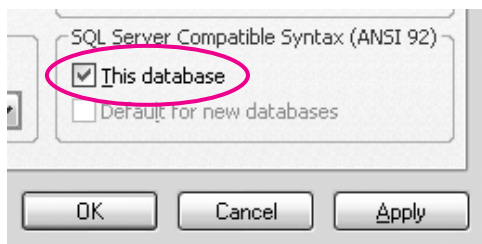

**Figure 1.1** Check this box to turn on ANSI-92 SQL syntax mode for the open database.

## ANSI-89 vs. ANSI-92 SQL

Be careful switching between ANSI-89 (the default for Access) and ANSI-92 SQL syntax mode. The modes aren't compatible, so you should pick a mode when you create a database and never change it. The range of data types, reserved words, and wildcard characters differs by mode, so SQL statements created in one mode might not work in the other. The older ANSI-89 standard is limited compared with ANSI-92, so you should choose ANSI-92 syntax for new databases. For more information, see "SQL Standards and Conformance" in Chapter 3.

**DBMS** If you're using Access as a front-end to query a **Microsoft SQL Server** database, you must use ANSI-92 syntax. If you're using **Access 97** or earlier, you're stuck with ANSI-89.

## Microsoft Access

Microsoft Access is a commercial desktop DBMS that supports small and medium-size databases. Learn about Access at [www.microsoft.com/office/access](http://www.microsoft.com/office/access) and download a free 60-day trial copy.

This book covers Microsoft Access 2007 but also includes tips for 2000, 2002 (also known as Access XP), and 2003. To determine which version of Access you're running, in Access 2003 or earlier, choose Help > About Microsoft Office Access. In Access 2007 or later, choose Microsoft Office button > Access Options > Resources (in the left pane) > About.

In Access, you must turn on ANSI-92 SQL syntax to run many of the examples in this book.

### To turn on ANSI-92 SQL syntax for a database:

1. In Access, open the database if necessary.
2. In Access 2003 or earlier, choose Tools > Options > Tables/Queries tab.  
*or*  
In Access 2007 or later, choose Microsoft Office Button > Access Options > Object Designers (in the left pane).
3. Below SQL Server Compatible Syntax (ANSI 92), check This Database (**Figure 1.1**).
4. Click OK.  
Access closes, compacts, and then reopens the database before the new setting takes effect. You may see a few warnings, depending on your security settings.

If you're a casual Access user, you've probably used the query design grid to create a query. When you create a query in Design View, Access builds the equivalent SQL statement behind the scenes for you. You can view, edit, and run the SQL statement in SQL View.

### To run an SQL statement in Access 2000, 2002, or 2003:

1. Open a database, or press F11 to switch to the Database window for the open database.
2. In the Database window, click Queries (below Objects), and then click New in the toolbar (**Figure 1.2**).
3. In the New Query dialog box, click Design View, and then click OK (**Figure 1.3**).
4. Without adding tables or queries, click Close in the Show Table dialog box (**Figure 1.4**).
5. Choose View > SQL View (**Figure 1.5**).

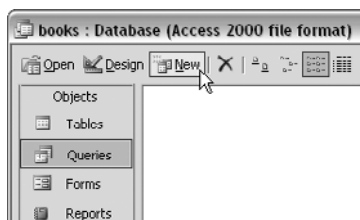

**Figure 1.2** On the toolbar, click the New button to create a new query.

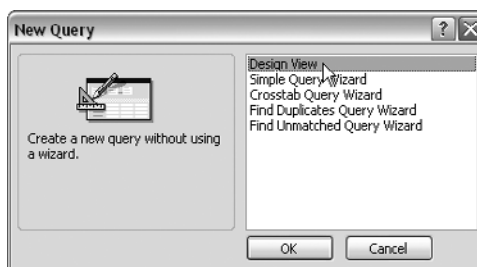

**Figure 1.3** Select Design View to skip the hand-holding wizards.

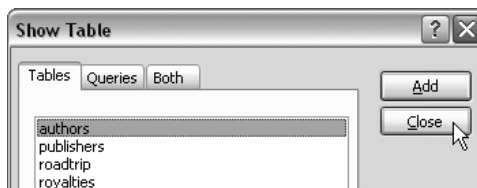

**Figure 1.4** You don't need to add tables graphically because the SQL statement specifies the tables.

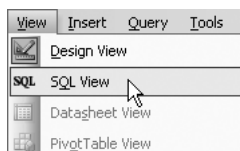

**Figure 1.5** SQL View hides the graphical query grid and instead shows a text editor where you can type or paste an SQL statement.

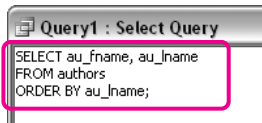

**Figure 1.6** Enter an SQL statement...

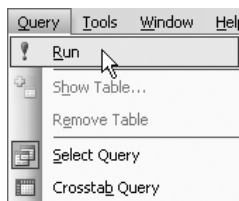

**Figure 1.7** ...and run it.

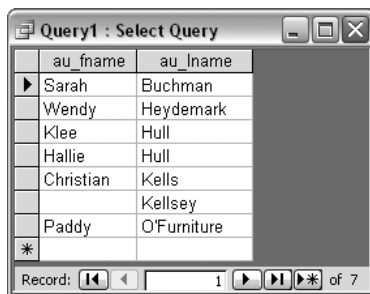

**Figure 1.8** Access displays the results of a SELECT statement.

6. Type or paste an SQL statement (**Figure 1.6**).
7. To run the SQL statement, click  on the toolbar or choose Query > Run (**Figure 1.7**).

Access displays the results of a SELECT statement (**Figure 1.8**) but blocks or executes other types of SQL statements, with or without warning messages, depending on your settings.

## To run an SQL statement in Access 2007:

1. Open a database.
2. On the ribbon, choose Create tab > Other group > Query Design (**Figure 1.9**).
3. Without adding tables or queries, click Close in the Show Table dialog box (**Figure 1.10**).
4. On the ribbon, choose Design tab > Results group > SQL View (**Figure 1.11**).

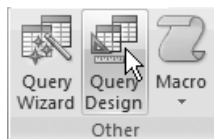

**Figure 1.9** Query Design lets you skip the hand-holding wizards.



**Figure 1.10** You don't need to add tables graphically because the SQL statement specifies the tables.



**Figure 1.11** SQL View hides the graphical query grid and instead shows a text editor where you can type or paste an SQL statement.

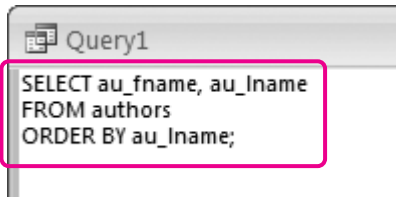

Figure 1.12 Enter an SQL statement...



Figure 1.13 ...and run it.

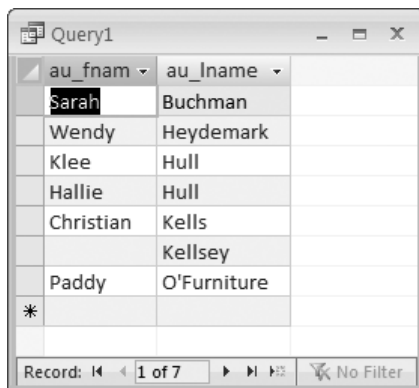

Figure 1.14 Access displays the results of a SELECT statement.

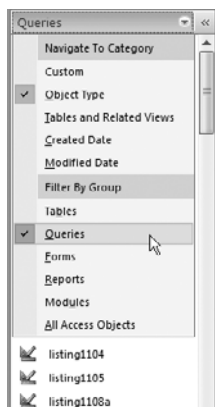

Figure 1.15 The Navigation pane, new in Access 2007, replaces the Database window in earlier Access versions (refer to Figure 1.2).

5. Type or paste an SQL statement (**Figure 1.12**).
6. On the ribbon, choose Design tab > Results group > Run (**Figure 1.13**).

Access displays the results of a SELECT statement (**Figure 1.14**) but blocks or executes other types of SQL statements, with or without warning messages, depending on your settings.

### ✓ Tips

- You can run only a single SQL statement through an Access Query object. To run multiple statements, use multiple Query objects or a host language such as Visual Basic or C#.

- **DBMS** To display a list of existing queries in **Access 2007** or later, press F11 to show the Navigation pane (on the left), click the menu at the top of the pane and choose Object Type, and then click the menu again and choose Queries (**Figure 1.15**).

## Microsoft SQL Server

Microsoft SQL Server is a commercial DBMS that supports very large databases and numbers of transactions. It runs on only Microsoft Windows operating systems and is complex enough to require a full-time database administrator (DBA) to run and maintain it.

Learn about SQL Server products at [www.microsoft.com/sql](http://www.microsoft.com/sql) and download a free 180-day trial copy of SQL Server or a (permanently) free copy of SQL Server Express Edition.

This book covers Microsoft SQL Server 2008 but also includes tips for 2000 and 2005. To determine which version of Microsoft SQL Server you're running, run the SQL Server command-line command `osql -E -Q "SELECT @@VERSION;"` or run the query `SELECT SERVERPROPERTY('ProductVersion');` or `SELECT @@VERSION;`.

### ✓ Tip

- You can use the `SET ANSI_DEFAULTS ON` option to make SQL Server conform to standard SQL more closely.

### SQL Server 2000, 2005, and 2008

If you're upgrading from SQL Server 2000 to 2005/2008, here are a few things to know about running SQL programs:

- ◆ SQL Server 2005 and later support some standard SQL features that 2000 doesn't (such as the `EXCEPT` and `INTERSECT` operators, described in Chapter 9), but most of the SQL examples in this book will run the same in 2000, 2005, and 2008. If an example doesn't run in all versions, look for a DBMS Tip.
- ◆ SQL Server 2005/2008's SQL Server Management Studio Query Editor replaces 2000's SQL Query Analyzer.
- ◆ SQL Server 2005/2008's `sqlcmd` command-line tool replaces 2000's `osql`. The `sqlcmd` tool has many of the same command-line options as `osql` (and `osql` is still available in 2005/2008 for backward compatibility). Run `sqlcmd -?` to show the syntax summary.
- ◆ SQL Server Express Edition is a free, easy-to-use, lightweight version of SQL Server 2005/2008. SQL Server Management Studio Express is a companion graphical management tool, available as a separate download or bundled with SQL Server Express Edition.

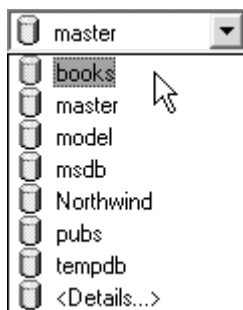

**Figure 1.16** SQL Query Analyzer uses the selected database to resolve references in your SQL statements.

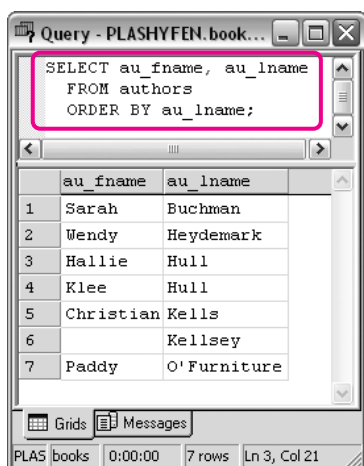

**Figure 1.17** The results of a SELECT statement in SQL Query Analyzer.

## SQL Server 2000

To run SQL programs in SQL Server 2000, use the SQL Query Analyzer graphical tool or the `osql` command-line tool.

### To use SQL Query Analyzer:

1. On the Windows desktop, choose Start > All Programs > Microsoft SQL Server > Query Analyzer.
2. In the Connect to SQL Server dialog box, select the server and authentication mode; then click OK.
3. On the toolbar (near the top edge of the window), select a database in the drop-down list (**Figure 1.16**).
4. To run SQL interactively, type or paste an SQL statement in the query window.

*or*

To run an SQL script, choose File > Open (or press Ctrl+Shift+P); navigate to and select the script file; then click Open.

5. Choose Query > Execute (or press F5). SQL Query Analyzer displays the results in the bottom pane (**Figure 1.17**).

### ✓ Tip

- You also can run `isqlw` at a command prompt to launch SQL Query Analyzer.



## To use the osql command-line tool interactively:

1. At a command prompt, type:  
`osql -E -d dbname`  
 The -E option tells SQL Server to use a trusted connection instead of requesting a password. *dbname* is the name of the database to use.
2. Type an SQL statement. The statement can span multiple lines. Terminate it with a semicolon (;) and then press Enter.
3. Type `go` and then press Enter to display the results (**Figure 1.18**).

## To use the osql command-line tool in script mode:

1. At a command prompt, type:  
`osql -E -d dbname -n -i sql_script`  
 The -E option tells SQL Server to use a trusted connection instead of requesting a password. *dbname* is the name of the database to use. The -n option suppresses numbering and prompt symbols (>) in the output. *sql\_script* is a text file containing SQL statement(s) and can include an absolute or relative pathname.
2. Press Enter to display the results (**Figure 1.19**).

```

C:\scripts>osql -E -d books
1> SELECT au_fname, au_lname
2> FROM authors
3> ORDER BY au_lname;
4> go
-----
au_fname      au_lname
-----
Sarah         Buchman
Wendy         Heydemark
Hallie        Hull
Klee          Hull
Christian     Kells
Kellsey       Kellsey
Paddy         O'Furniture

(7 rows affected)
1>
  
```

**Figure 1.18** The same SELECT statement in osql interactive mode.

```

C:\scripts>osql -E -d books -n -i listing0101.sql
-----
au_fname      au_lname
-----
Sarah         Buchman
Wendy         Heydemark
Hallie        Hull
Klee          Hull
Christian     Kells
Kellsey       Kellsey
Paddy         O'Furniture

(7 rows affected)
C:\scripts>
  
```

**Figure 1.19** The same SELECT statement in osql script mode.

**To exit the `osql` command-line tool:**

- ◆ Type `exit` or `quit` and then press Enter.

**To show `osql` command-line options:**

- ◆ At a command prompt, type `osql -?` and then press Enter.

**✓ Tips**

- If SQL Server makes you specify a user name and password instead of using a trusted connection, replace the `-E` option with `-U login_id`. *login\_id* is your user name. `osql` will prompt you for your password.
- If SQL Server is running on a remote network computer, add the option `-S server` to specify the SQL Server instance to connect to. Ask your DBA for the connection parameters. (The `-S` option also works for local connections, when SQL Server is running on your own PC rather than on some server elsewhere.)

## SQL Server 2005/2008

To run SQL programs in SQL Server 2005 and 2008, use the SQL Server Management Studio graphical tool or the `sqlcmd` command-line tool.

### To use SQL Server Management Studio:

1. On the Windows desktop, choose Start > All Programs > Microsoft SQL Server > SQL Server Management Studio.

In SQL Server Express Edition, the program is named SQL Server Management Studio Express.

2. In the Connect to Server dialog box, select the server and authentication mode; then click Connect.
3. In Object Explorer (the left pane), expand the Databases folder of the server that you're using and then select a database (Figure 1.20).

If Object Explorer isn't visible, choose View > Object Explorer (or press F8).

4.  To run SQL interactively, click New Query (on the toolbar) or right-click the database (in Object Explorer) and choose New Query; then type or paste an SQL statement in the empty tab that appears in the right pane.

or

To run an SQL script, choose File > Open > File (or press Ctrl+O); navigate to and select the script file; then click Open. The file's contents appear in a new tab in the right pane.

5.  Click Execute (on the toolbar) or choose Query > Execute (or press F5). SQL Server displays the results in the bottom pane (Figure 1.21).

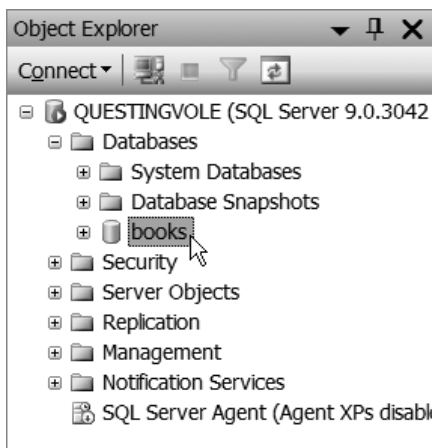

**Figure 1.20** SQL Server Management Studio uses the selected database to resolve references in your SQL statements.

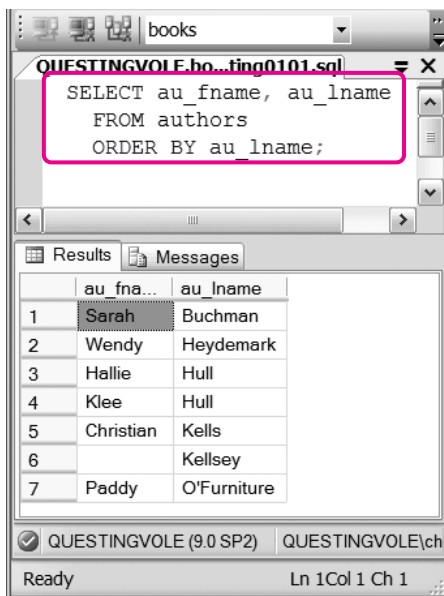

**Figure 1.21** The results of a SELECT statement in SQL Server Management Studio.

```

SQLCMD
C:\scripts>sqlcmd -d books
1> SELECT au_fname, au_lname
2> FROM authors
3> ORDER BY au_lname;
4> go
au_fname      au_lname
-----
Sarah         Buchman
Wendy         Heydemark
Hallie        Hull
Klee          Hull
Christian     Kells
              Kellsey
Paddy         O'Furniture

(7 rows affected)
1>

```

**Figure 1.22** The same SELECT statement in sqlcmd interactive mode.

```

Command Prompt
C:\scripts>sqlcmd -d books -i listing0101.sql
au_fname      au_lname
-----
Sarah         Buchman
Wendy         Heydemark
Hallie        Hull
Klee          Hull
Christian     Kells
              Kellsey
Paddy         O'Furniture

(7 rows affected)
C:\scripts>

```

**Figure 1.23** The same SELECT statement in sqlcmd script mode.

### To use the sqlcmd command-line tool interactively:

1. At a command prompt, type:  
`sqlcmd -d dbname`  
*dbname* is the name of the database to use.
2. Type an SQL statement. The statement can span multiple lines. Terminate it with a semicolon (;) and then press Enter.
3. Type go and then press Enter to display the results (**Figure 1.22**).

### To use the sqlcmd command-line tool in script mode:

1. At a command prompt, type:  
`sqlcmd -d dbname -i sql_script`  
*dbname* is the name of the database to use. *sql\_script* is a text file containing SQL statement(s) and can include an absolute or relative pathname.
2. Press Enter to display the results (**Figure 1.23**).

### To exit the sqlcmd command-line tool:

- ◆ Type exit or quit and then press Enter.

### To show sqlcmd command-line options:

- ◆ At a command prompt, type `sqlcmd -?` and then press Enter.

*continues on next page*

**✓ Tips**

- `sqlcmd` tries to use a trusted connection by default. If instead you have to specify a user name and password, add the option `-U login_id`. *login\_id* is your user name. `sqlcmd` will prompt you for your password.
- If SQL Server is running on a remote network computer, add the option `-S server` to specify the SQL Server instance to connect to. Ask your DBA for the connection parameters. (The `-S` option also works for local connections, when SQL Server is running on your own PC rather than on some server elsewhere.)

## Oracle

Oracle Database is a commercial DBMS that supports very large databases and numbers of transactions. It runs on many operating systems and hardware platforms and is complex enough to require a full-time database administrator (DBA) to run and maintain it.

Learn about Oracle products at [www.oracle.com](http://www.oracle.com) and download Oracle Express Edition (XE)—a free, starter version of Oracle Database. Documentation is at [www.oracle.com/technology/documentation](http://www.oracle.com/technology/documentation).

This book covers Oracle 11g but also includes tips for 10g, 9i, and 8i. The version of Oracle that you're running is displayed in the initial "Connected to" message that appears when you log on to SQL\*Plus (or run the query `SELECT banner FROM v$version;`).

To run SQL programs, use the SQL\*Plus (`sqlplus`) command-line tool.

### ✓ Tip

- To open a command prompt in Windows, choose Start > All Programs > Accessories > Command Prompt.

## To use the sqlplus command-line tool interactively:

1. At a command prompt, type:  
`sqlplus user/password@dbname`  
*user* is your Oracle user name, *password* is your password, and *dbname* is the name of the database to connect to. For security, you can omit the password and instead type:  
`sqlplus user@dbname`  
 SQL\*Plus will prompt you for your password.
2. Type an SQL statement. The statement can span multiple lines. Terminate it with a semicolon (;) and then press Enter to display the results (**Figure 1.24**).

## To use the sqlplus command-line tool in script mode:

- ◆ At a command prompt, type:  
`sqlplus user/password@dbname`  
`→ @sql_script`  
*user* is your Oracle user name, *password* is your password, *dbname* is the name of the database to connect to, and *sql\_script* is a text file containing SQL statement(s) and can include an absolute or relative pathname. For security, you can omit the password, and instead type:  
`sqlplus user@dbname @sql_script`  
 SQL\*Plus will prompt you for your password (**Figure 1.25**).

```

C:\scripts>sqlplus system@books

SQL*Plus: Release 11.1.0.6.0 - Production on Tue Feb 5

Copyright (c) 1982, 2007, Oracle. All rights reserved

Enter password:

Connected to:
Oracle Database 11g Release 11.1.0.6.0 - Production

SQL> SELECT au_fname, au_lname
      2  FROM authors
      3  ORDER BY au_lname;

AU_FNAME      AU_LNAME
-----
Sarah         Buchman
Wendy         Heydemark
Hallie        Hull
Klee          Hull
Christian     Kells
Paddy         Kellsey
Paddy         O'Furniture

7 rows selected.

SQL>
  
```

**Figure 1.24** The results of a SELECT statement in sqlplus interactive mode.

```

C:\scripts>sqlplus system@books @listing0101.sql

SQL*Plus: Release 11.1.0.6.0 - Production on Tue Feb 5

Copyright (c) 1982, 2007, Oracle. All rights reserved

Enter password:

Connected to:
Oracle Database 11g Release 11.1.0.6.0 - Production

AU_FNAME      AU_LNAME
-----
Sarah         Buchman
Wendy         Heydemark
Hallie        Hull
Klee          Hull
Christian     Kells
Paddy         Kellsey
Paddy         O'Furniture

7 rows selected.

SQL>
  
```

**Figure 1.25** The same SELECT statement in sqlplus script mode.

```

C:\scripts>sqlplus -H | more
SQL*Plus: Release 11.1.0.6.0 - Production
Copyright (c) 1982, 2007, Oracle. All rights reserved.
Use SQL*Plus to execute SQL, PL/SQL and SQL*Plus statements.

Usage 1: sqlplus -H | -V
  -H          Displays the SQL*Plus version and the
              usage help.
  -V          Displays the SQL*Plus version.

Usage 2: sqlplus [ <option> ] [<logon> ] [<start> ]
<option> is: [-C <version>] [-L] [-H "<options>"] [-R <level>] [-S]
  -C <version> Sets the compatibility of affected commands to the
              version specified by <version>. The version has
              the form "x.y.z". For example, -C 10.2.0
  -F          Enables the failover mode for a RAC environment.
  -L          Attempts to log on just once, instead of
              reprompting on error.
  -H "<options>" Sets automatic HTML markup of output. The options
              have the form:
              HTML [ON|OFF] [HEAD text] [BODY text] [TABLE text]
              [ENTMAP [ON|OFF]] [SPOOL [ON|OFF]] [PRE[FORMAT] [ON|OFF]]
  -R <level>   Sets restricted mode to disable SQL*Plus commands
              that interact with the file system. The level can
              be 1, 2 or 3. The most restrictive is -R 3 which
              disables all user commands interacting with the
              file system.
  -S          Sets silent mode which suppresses the display of
              the SQL*Plus banner, prompts, and echoing of
              commands.

<logon> is: (<username>[/<password>][@<connect_identifier>] | /)
           [AS SYSDBA | AS SYSOPER | AS SYSASM] | /NOLOG | [EDITION=value]

-- More --

```

**Figure 1.26** The sqlplus help screen.

## To exit the sqlplus command-line tool:

- ◆ Type `exit` or `quit` and then press Enter.

## To show sqlplus command-line options:

- ◆ At a command prompt, type `sqlplus -H` and then press Enter.

This command displays a few pages that speed by. To view one page at a time, type `sqlplus -H | more` and then press Enter. Tap the spacebar to advance pages (**Figure 1.26**).

## ✓ Tips

- If you're running Oracle locally, you can use the user name `system` and the password you specified when you created the database:

```
sqlplus system@dbname
```

If you're connecting to a remote Oracle database, ask your DBA for the connection parameters.

- An alternative way to open SQL\*Plus in Windows: Choose Start > All Programs > Oracle > Application Development > SQL Plus.



## IBM DB2

IBM DB2 is a commercial DBMS that supports very large databases and numbers of transactions. It runs on many operating systems and hardware platforms and is complex enough to require a full-time database administrator (DBA) to run and maintain it.

Learn about DB2 products at [www.ibm.com/db2](http://www.ibm.com/db2) and download a free 90-day trial copy of DB2 or a (permanently) free copy of IBM DB2 Express-C.

This book covers DB2 9.5 but also includes tips for earlier versions, back to 8.0. To determine which version of DB2 you're running, run the DB2 command-line command `db2level` or run the query `SELECT service_level FROM SYSIBMADM.ENV_INST_INFO;`

To run SQL programs, use the Command Center graphical tool in DB2 8.x, the Command Editor graphical tool in DB2 9.x, or the `db2` command-line processor (CLP).

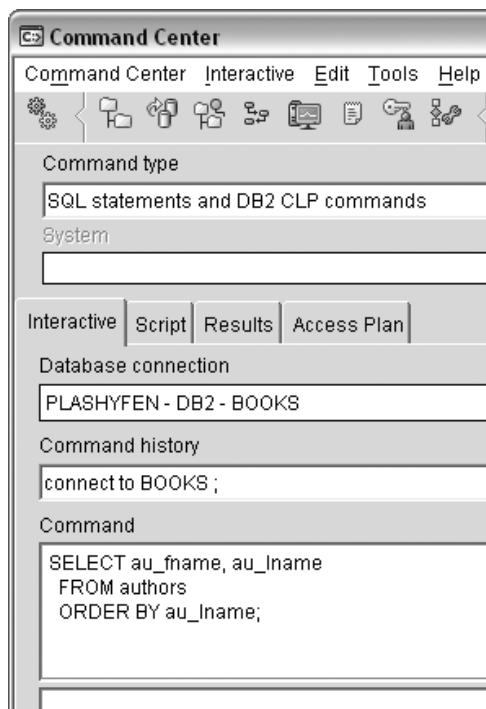

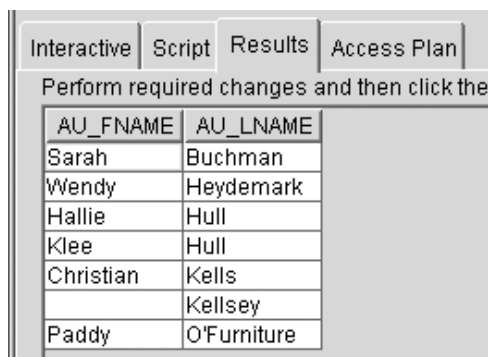

**Figure 1.27** A ready-to-run SELECT statement in Command Center.



**Figure 1.28** The results of the SELECT statement.

## To use Command Center (DB2 8.x):

1. Start Command Center.  
This procedure varies by platform.  
In Windows, for example, choose Start > All Programs > IBM DB2 > Command Line Tools > Command Center. In Unix and Linux, use the command `db2cctr`.  
Alternatively, if Control Center is open, choose Tools > Command Center or click .
2. Choose the command-type SQL Statements and DB2 CLP Commands.
3. Click the Interactive tab.
4. In the Database Connection box, click , expand the object tree until you find the Databases folder, select a database, and then click OK.
5. To run SQL interactively, in the Command box, type or paste an SQL statement (**Figure 1.27**).  
*or*  
To run an SQL script, click the Scripts tab, choose Script > Import, navigate to and select the script file, and then click OK.
6. Click  or press Ctrl+Enter.  
*or*  
Choose Interactive > Execute or Script > Execute.  
Interactive-SQL results appear in the Results tab (**Figure 1.28**). SQL-script results appear in the box below the Script box.

## To use Command Editor (DB2 9.x):

### 1. Start Command Editor.

This procedure varies by platform.

In Windows, for example, choose Start > All Programs > IBM DB2 > [db2\_copy\_name] > Command Line Tools > Command Editor. In Unix and Linux, use the command `db2ce`.

Alternatively, if Control Center is open, choose Tools > Command Editor or click .

### 2. On the Commands tab, choose a database in the Target list.

If the desired database doesn't appear in the Target list, click Add (to the right of the list), choose a database, and then click OK.

### 3. To run SQL interactively, type or paste an SQL statement in the top box of the Commands tab (**Figure 1.29**).

or

To run an SQL script, choose Selected > Open (or press Ctrl+O), navigate to and select the script file, and then click OK.

### 4. Click or press Ctrl+Enter.

or

Choose Selected > Execute.

Command Editor displays the results in the Query Results tab (**Figure 1.30**). The bottom box of the Commands tab shows query-processing information.

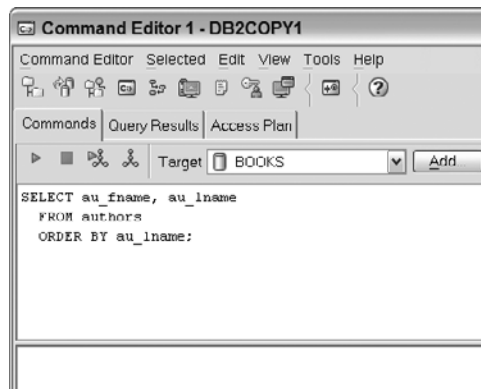

**Figure 1.29** A ready-to-run SELECT statement in Command Editor.

AU_FNAME	AU_LNAME
Sarah	Buchman
Wendy	Heydemark
Hallie	Hull
Klee	Hull
Christian	Kells
	Kellsey
Paddy	O'Furniture

**Figure 1.30** The results of the SELECT statement.

For technical reasons involving parent and child processes, (only) Microsoft Windows users must start the `db2` command-line processor with a special preliminary step.

### To start the `db2` command-line processor in Windows:

- ◆ At a command prompt, type `db2cmd` and then press Enter.

*or*

For DB2 8.x, choose Start > All Programs > IBM DB2 > Command Line Tools > Command Window.

*or*

For DB2 9.x, choose Start > All Programs > IBM DB2 > [*db2\_copy\_name*] > Command Line Tools > Command Window.

A new DB2 CLP command-prompt window appears.

### ✓ Tips

- You must use the DB2 CLP window for all `db2` commands (described next). If you try to run `db2` at a regular Windows command prompt, DB2 responds with the error “Command line environment not initialized.”
- If you launch a new DB2 CLP window via the `db2cmd` command, you can close the original command-prompt window.
- In the DB2 CLP window, change (`cd`) your working directory if necessary before you run `db2` commands.

## To use the db2 command-line processor interactively:

1. At a command prompt, type  
`db2 -t`  
 and then press Enter. The `-t` option tells `db2` that a semicolon (;) terminates statements.  
 The `db2 =>` prompt appears.
2. At the `db2` prompt, type  
`connect to dbname;`  
 and then press Enter. `dbname` is the name of the database to use.
3. Type an SQL statement. The statement can span multiple lines. Terminate it with a semicolon and then press Enter to display the results (**Figure 1.31**).

### ✓ Tip

- Alternatively, you can avoid the `db2 =>` prompt by typing commands and SQL statements right on the command line. For example:  
`db2 connect to books`  
`db2 SELECT * FROM authors`  
 If you omit the `-t` option, as here, don't terminate commands and SQL statements with a semicolon.

```

% DB2 CLP - DB2COPY1 - db2 -t

db2 => connect to books;

      Database Connection Information

Database server      = DB2/NT 9.5.0
SQL authorization ID = CHRIS
Local database alias = BOOKS

db2 => SELECT au_fname, au_lname
db2 (cont.) => FROM authors
db2 (cont.) => ORDER BY au_lname;

AU_FNAME      AU_LNAME
-----
Sarah          Buchman
Wendy          Heydemark
Hallie         Hull
Klee           Hull
Christian      Kells
               Kellsey
Paddy          O'Furniture

      7 record(s) selected.

db2 =>
  
```

**Figure 1.31** The same SELECT statement in `db2` interactive mode.

```

C:\scripts>db2 connect to books

Database Connection Information

Database server          = DB2/NT 9.5.0
SQL authorization ID     = CHRIS
Local database alias     = BOOKS

C:\scripts>db2 -t -f listing0101.sql

AU_FNAME      AU_LNAME
-----
Sarah         Buchman
Wendy         Heydemark
Hallie        Hull
Klee          Hull
Christian     Kells
              Kellsey
Paddy         O'Furniture

7 record(s) selected.

C:\scripts>

```

**Figure 1.32** The same SELECT statement in db2 script mode.

### To use the db2 command-line processor in script mode:

1. At a command prompt, type:  
`db2 connect to dbname`  
*dbname* is the name of the database to use.
2. At a command prompt, type:  
`db2 -t -f sql_script`  
*sql\_script* is a text file containing SQL statement(s) and can include an absolute or relative pathname. The -t option tells db2 that a semicolon (;) terminates statements.
3. Press Enter to display the results (**Figure 1.32**).

#### ✓ Tips

- In step 2, add the option -v if you want to echo the contents of *sql\_script* in the output.
- An alternative script tool is db2batch.

## To exit the db2 command-line tool:

- At the db2 prompt, type `quit`; and then press Enter. (Omit the semicolon if you didn't use the `-t` option when you started db2.)

## To show db2 command-line options:

- At a command prompt, type `db2 ?` and then press Enter.

This command displays a few pages that speed by quickly. To view one page at a time, instead type `db2 ? | more` and then press Enter. Tap the spacebar to advance pages (**Figure 1.33**).

### ✓ Tips

- To get help while you're at a `db2 =>` prompt, type `?`; and then press Enter. (Omit the semicolon if you didn't use the `-t` option when you started db2.)
- DB2 for Linux, Unix, and Windows ("LUW" in IBM-speak) differs somewhat from DB2 on other platforms. This section covers LUW DB2. If you're running non-LUW DB2 (on z/OS or OS/390, for example), your commands might differ.



**Figure 1.33** The db2 help screen.

```

C:\scripts>mysql -h localhost -u root -p books
Enter password: *****
Welcome to the MySQL monitor.  Commands end with \n.
Your MySQL connection id is 24
Server version: 5.1.23-rc-community MySQL Community Edition - MySQL 5.1.23
Type 'help;' or '\h' for help. Type '\c' to clear the current input statement.

mysql> SELECT au_fname, au_lname
-> FROM authors
-> ORDER BY au_lname;
+-----+-----+
| au_fname | au_lname |
+-----+-----+
| Sarah   | Buchman  |
| Wendy   | Heydemark |
| Hallie  | Hull     |
| Klee    | Hull     |
| Christian | Kells    |
|         | Kellsey  |
| Paddy   | O'Furniture |
+-----+-----+
7 rows in set (0.00 sec)

mysql>

```

**Figure 1.34** The results of a SELECT statement in mysql interactive mode.

## MySQL

MySQL (pronounced *my-es-kyoo-el*) is an open-source DBMS that supports large databases and numbers of transactions. MySQL is known for its speed and ease of use. It's free for personal use and runs on many operating systems and hardware platforms. You can download it at [www.mysql.com](http://www.mysql.com).

This book covers MySQL 5.1 but also includes tips for earlier versions, back to 4.0. To determine which version of MySQL you're running, run the MySQL command-line command `mysql -V` or run the query `SELECT VERSION();`.

To run SQL programs, use the `mysql` command-line tool.

### ✓ Tip

- To open a command prompt in Windows, choose Start > All Programs > Accessories > Command Prompt.

### To use the `mysql` command-line tool interactively:

1. At a command prompt, type:  

```
mysql -h host -u user -p dbname
```

*host* is the host name, *user* is your MySQL user name, and *dbname* is the name of the database to use. MySQL will prompt you for your password (for a passwordless user, either omit the `-p` option or press Enter at the password prompt).
2. Type an SQL statement. The statement can span multiple lines. Terminate it with a semicolon (;) and then press Enter to display the results (**Figure 1.34**).



## To use the `mysql` command-line tool in script mode:

1. At a command prompt, type:

```
mysql -h host -u user -p -t
```

```
→ dbname < sql_script
```

*host* is the host name, *user* is your MySQL user name, and *dbname* is the name of the database to use. MySQL will prompt you for your password (for a passwordless user, either omit the `-p` option or press Enter at the password prompt). The `-t` option formats the results as a table; omit this option if you want tab-delimited output. *dbname* is the name of the database to use. The `<` redirection operator reads from the file *sql\_script*, which is a text file containing SQL statement(s) and can include an absolute or relative pathname.

2. Press Enter to display the results (Figure 1.35).

```

C:\scripts>mysql -h localhost -u root -p -t books < listing0101.sql
Enter password: *****
+-----+-----+
| au_fname | au_lname |
+-----+-----+
| Sarah    | Buchman  |
| Wendy    | Heydemark|
| Hallie   | Hull     |
| Klee     | Hull     |
| Christian| Kells    |
| Paddy    | Kellsey  |
+-----+-----+
C:\scripts>

```

**Figure 1.35** The same SELECT statement in `mysql` script mode.

```

C:\scripts>mysql -? | more
mysql Ver 14.14 Distrib 5.1.23-rc, for Win32 (ia32)
Copyright (C) 2002 MySQL AB
This software comes with ABSOLUTELY NO WARRANTY. This is free software,
and you are welcome to modify and redistribute it under the GPL license
Usage: mysql [OPTIONS] [database]
  -?, --help                Display this help and exit.
  -I, --help                Synonym for -?.
  --auto-rehash             Enable automatic rehashing. One doesn't need to use
                           'rehash' to get table and field completion, but startup
                           and reconnecting may take a longer time. Disable with
                           --disable-auto-rehash.
  -A, --no-auto-rehash     No automatic rehashing. One has to use 'rehash' to get
                           table and field completion. This gives a quicker start of
                           mysql and disables rehashing on reconnect. WARNING:
                           options deprecated; use --disable-auto-rehash instead.
                           Don't use history file. Disable interactive behavior.
                           (enables --silent)
  -B, --batch              Don't use history file. Disable interactive behavior.
                           (enables --silent)
  --character-sets-dir=name Directory where character sets are.
  --column-type-info       Display column type information.
  -c, --comments           Preserve comments. Send comments to the server. The
                           default is --skip-comments (discard comments), enable
                           with --comments
  -C, --compress          Use compression in server/client protocol.
  -#, --debug[=#]         This is a non-debug version. Catch this and exit
  --debug-check            Check memory and open file usage at exit.
  -T, --debug-info        Print some debug info at exit.
  -D, --database=name     Database to use.
  --default-character-set=name Set the default character set.
  --delimiter=name        Delimiter to be used.
  -e, --execute=name      Execute command and quit. (Disables --force and history
                           file)
  -E, --vertical          Print the output of a query (rows) vertically.
  -f, --force             Continue even if we get an sql error.
  -G, --named-commands    Enable named commands. Named commands mean this program's
                           internal commands; see mysql> help. When enabled, the
                           -- More --

```

Figure 1.36 The mysql help screen.

## To exit the mysql command-line tool:

- ◆ Type quit or \q and then press Enter.

## To show mysql command-line options:

- ◆ At a command prompt, type mysql -? and then press Enter.

This command displays a few pages that speed by. To view one page at a time, type mysql -? | more and then press Enter. Tap the spacebar to advance pages (Figure 1.36).

## ✓ Tips

- If MySQL is running on a remote network computer, ask your database administrator (DBA) for the connection parameters. If you're running MySQL locally (that is, on your own computer), then set *host* to localhost, set *user* to root, and use the password you assigned to root when you set up MySQL.
- As an alternative to the command prompt, you can use the graphical tools at [www.mysql.com/products/tools](http://www.mysql.com/products/tools).
- You can learn more about open-source software at [www.opensource.org](http://www.opensource.org).

# PostgreSQL

PostgreSQL (pronounced *post-gres-kyoo-el*) is an open-source DBMS that supports large databases and numbers of transactions. PostgreSQL is known for its rich feature set and its high conformance with standard SQL. It's free and runs on many operating systems and hardware platforms. You can download it at [www.postgresql.org](http://www.postgresql.org).

This book covers PostgreSQL 8.3 but also includes tips for earlier versions, back to 7.1. To determine which version of PostgreSQL you're running, run the PostgreSQL command-line command `psql -V` or run the query `SELECT VERSION();`.

To run SQL programs, use the `psql` command-line tool.

## ✓ Tip

- To open a command prompt in Windows, choose Start > All Programs > Accessories > Command Prompt.

## To use the `psql` command-line tool interactively:

1. At a command prompt, type:  
`psql -h host -U user -W dbname`  
*host* is the host name, *user* is your PostgreSQL user name, and *dbname* is the name of the database to use.  
 PostgreSQL will prompt you for your password (for a passwordless user, either omit the `-W` option or press Enter at the password prompt).
2. Type an SQL statement. The statement can span multiple lines. Terminate it with a semicolon (;) and then press Enter to display the results (**Figure 1.37**).

```

C:\scripts>psql -h localhost -U postgres -W books
Password for user postgres:
Welcome to psql 8.3.0, the PostgreSQL interactive t

Type: \copyright for distribution terms
      \h for help with SQL commands
      \? for help with psql commands
      \g or terminate with semicolon to execute qu
      \q to quit

Warning: Console code page (437) differs from Windc
        8-bit characters might not work correctly.
        page "Notes for Windows users" for details

books=# SELECT au_fname, au_lname
books=# FROM authors
books=# ORDER BY au_lname;
 au_fname | au_lname
-----+-----
 Sarah   | Buchman
 Wendy   | Heydemark
 Hallie   | Hull
 Klee     | Hull
 Christian | Kells
 Paddy    | Kellsey
 Paddy    | O'Furniture
(7 rows)

books=#
  
```

**Figure 1.37** The results of a `SELECT` statement in `psql` interactive mode.

```

C:\scripts>psql -h localhost -U postgres -W -f listing0101.sql books
Password for user postgres:
 au_fname | au_lname
-----
 Sarah   | Buchman
 Wendy   | Heydemark
 Hallie   | Hull
 Klee     | Hull
 Christian | Kells
 Paddy    | Kellsey
 (7 rows)

C:\scripts>

```

**Figure 1.38** The same SELECT statement in psql script mode.

## To use the psql command-line tool in script mode:

1. At a command prompt, type:  

```
psql -h host -U user -W
→ -f sql_script dbname
```

*host* is the host name, *user* is your PostgreSQL user name, and *dbname* is the name of the database to use. PostgreSQL will prompt you for your password (for a passwordless user, either omit the `-W` option or press Enter at the password prompt). The `-f` option specifies the name of the SQL file *sql\_script*, which is a text file containing SQL statement(s) and can include an absolute or relative pathname. *dbname* is the name of the database to use.

2. Press Enter to display the results (Figure 1.38).

## To exit the psql command-line tool:

- ◆ Type `\q` and then press Enter.

## To show `psql` command-line options:

- ◆ At a command prompt, type `psql -?` and then press Enter.

This command displays a few pages that speed by. To view one page at a time, type `psql -? | more` and then press Enter. Tap the spacebar to advance pages (**Figure 1.39**).

### ✓ Tips

- If PostgreSQL is running on a remote network computer, ask your database administrator (DBA) for the connection parameters. If you're running PostgreSQL locally (that is, on your own computer), then set *host* to `localhost`, set *user* to `postgres`, and use the password you assigned to `postgres` when you set up PostgreSQL.
- You can set the environment variables `PGDATABASE` and `PGUSER` to specify the default database and the user name used to connect to the database. See “Environment Variables” in the PostgreSQL documentation.
- As an alternative to the command prompt, you can use the pgAdmin graphical tool. If the PostgreSQL installer didn't install pgAdmin automatically, you can download it for free at <http://pgadmin.org>.
- You can learn more about open-source software at [www.opensource.org](http://www.opensource.org).

```

C:\scripts>psql -? | more
This is psql 8.3.0, the PostgreSQL interactive terminal.

Usage:
psql [OPTIONS]... [DBNAME [USERNAME]]

General options:
-d DBNAME      specify database name to connect to (default: "chris")
-c COMMAND     run only single command (SQL or internal) and exit
-f FILENAME    execute commands from file, then exit
-l ("one")     execute command file as a single transaction
-l            list available databases, then exit
-v NAME=VALUE  set psql variable NAME to VALUE
-X            do not read startup file (~/.psqlrc)
--help        show this help, then exit
--version     output version information, then exit

Input and output options:
-a            echo all input from script
-e            echo commands sent to server
-E            display queries that internal commands generate
-q            run quietly (no messages, only query output)
-o FILENAME   send query results to file (or pipe)
-n            disable enhanced command line editing (readline)
-s            single-step mode (confirm each query)
-S            single-line mode (end of line terminates SQL command)
-l FILENAME   send session log to file

Output format options:
-A            unaligned table output mode (-P format=unaligned)
-H            HTML table output mode (-P format=html)
-t            print rows only (-P tuples-only)
-T TEXT       set HTML table tag attributes (width, border) (-P tableattr=)
-x            turn on expanded table output (-P expanded)
-P VAR[=ARG] set printing option VAR to ARG (see \pset command)
-F STRING     set field separator (default: "|") (-P fieldsep=)
-R STRING     set record separator (default: newline) (-P recordsep=)

Connection options:
-h HOSTNAME   database server host or socket directory (default: "local sock
-- More --
  
```

**Figure 1.39** The `psql` help screen.

# THE RELATIONAL MODEL

# 2

## A Relational Model of Data for Large Shared Data Banks

E. F. CODD  
IBM Research Laboratory, San Jose, California

Future users of large data banks must be protected from having to know how the data is organized in the machine (the internal representation). A prompting service which supplies such information is not a satisfactory solution. Activities of users at terminals and most application programs should remain unaffected when the internal representation of data is changed

**Figure 2.1** You can read E.F. Codd's *A Relational Model of Data for Large Shared Data Banks* (*Communications of the ACM*, Vol. 13, No. 6, June 1970, pp. 377–387) at [www.seas.upenn.edu/~zives/03f/cis550/codd.pdf](http://www.seas.upenn.edu/~zives/03f/cis550/codd.pdf). Relational databases are based on the data model that this paper defines.

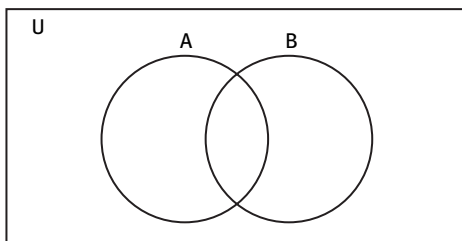

**Figure 2.2** You might remember the rudiments of set theory from school. This Venn diagram expresses the results of operations on sets. The rectangle (U) represents the universe, and the circles (A and B) inside represent sets of objects. The relative position and overlap of the circles indicate relationships between sets. In the relational model, the circles are tables, and the rectangle is all the information in a database.

Many good books about database design are available; this book isn't one of them. Nevertheless, to become a good SQL programmer, you'll need to become familiar with the *relational model* (**Figure 2.1**), a data model so appealingly simple and well suited for organizing and managing data that it squashed the competing network and hierarchical models with a satisfying Darwinian crunch.

The foundation of the relational model, *set theory*, makes you think in terms of sets of data rather than individual items or rows of data. The model describes how to perform common algebraic operations (such as unions and intersections) on database tables in much the same way that they're performed on mathematical sets (**Figure 2.2**). Tables are analogues of sets: They're collections of distinct elements having common properties. A mathematical set would contain positive integers, for example, whereas a database table would contain information about students.

# Tables, Columns, and Rows

First, a little terminology: If you're familiar with databases already, you've heard alternative terms for similar concepts. **Table 2.1** shows how these terms are related. Codd's relational-model terms are in the first column; SQL-standard and DBMS-documentation terms are in the second column; and the third-column terms are holdovers from traditional (nonrelational) file processing. I use SQL terms in this book (though in formal texts the *SQL* and *Model* terms never are used interchangeably).

## Tables

From a user's point of view, a database is a collection of one or more tables (and nothing but tables). A *table*:

- ◆ Is the database structure that holds data.
- ◆ Contains data about a specific entity type. An *entity type* is a class of distinguishable real-world objects, events, or concepts with common properties—patients, movies, genes, weather conditions, invoices, projects, or appointments, for example. (Patients and appointments are different entities, so you'd store information about them in different tables.)
- ◆ Is a two-dimensional grid characterized by *rows* and *columns* (**Figures 2.3** and **2.4**).
- ◆ Holds a data item called a *value* at each row-column intersection (refer to **Figures 2.3** and **2.4**).
- ◆ Has at least one column and zero or more rows. A table with no rows is an *empty table*.
- ◆ Has a unique name within a database (or, strictly speaking, within a schema).

Table 2.1

Similar Concepts		
MODEL	SQL	FILES
Relation	Table	File
Attribute	Column	Field
Tuple	Row	Record

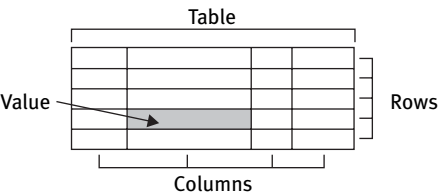

**Figure 2.3** This grid is an abstract representation of a table—the fundamental storage unit in a database.

au_id	au_fname	au_lname
A01	Sarah	Buchman
A02	Wendy	Heydemark
A03	Hallie	Hull
A04	Klee	Hull

**Figure 2.4** This grid represents an actual (not abstract) table, shown as it usually appears in database software and books. This table has 3 columns, 4 rows, and  $3 \times 4 = 12$  values. The top “row” is not a row but a header that displays column names.

au_lname	au_id	au_fname
Hull	A04	Klee
Buchman	A01	Sarah
Hull	A03	Hallie
Heydemark	A02	Wendy

**Figure 2.5** Rows and columns are said to be *unordered*, meaning that their order in a table is irrelevant for informational purposes. Interchanging columns or rows does not change the meaning of the table; this table conveys the same information as the table in Figure 2.4.

## Columns

Columns in a given table have these characteristics:

- ◆ Each column represents a specific attribute (or property) of the table's entity type. In a table `employees`, a column named `hire_date` might show when an employee was hired, for example.
- ◆ Each column has a domain that restricts the set of values allowed in that column. A *domain* is a set of constraints that includes restrictions on a value's data type, length, format, range, uniqueness, specific values, and nullability (whether the value can be null or not). You can't insert the string value 'jack' into the column `hire_date`, for example, if `hire_date` requires a valid date value. Furthermore, you can't insert just any date if `hire_date`'s range is further constrained to fall between the date that the company started and today's date. You can define a domain by using data types (Chapter 3) and constraints (Chapter 11).
- ◆ Entries in columns are single-valued (atomic); see "Normalization" later in this chapter.
- ◆ The order of columns (left to right) is unimportant (**Figure 2.5**).
- ◆ Each column has a name that identifies it uniquely within a table. (You can reuse the same column name in other tables.)



## Rows

Rows in a given table have these characteristics:

- ◆ Each row describes a fact about an *entity*, which is a unique instance of an entity type—a particular student or appointment, for example.
- ◆ Each row contains a value or null for each of the table's columns.
- ◆ The order of rows (top to bottom) is unimportant (refer to Figure 2.5).
- ◆ No two rows in a table can be identical.
- ◆ Each row in a table is identified uniquely by its primary key; see “Primary Keys” later in this chapter.

### ✓ Tips

- Use the SELECT statement to retrieve columns and rows; see Chapters 4 through 9. Use INSERT, UPDATE, and DELETE to add, edit, and delete rows; see Chapter 10. Use CREATE TABLE, ALTER TABLE, and DROP TABLE to add, edit, and delete tables and columns; see Chapter 11.
- Tables have the attractive property of *closure*, which ensures that any operation performed on a table yields another table (Figure 2.6).
- A DBMS uses two types of tables: user tables and system tables. *User tables* store user-defined data. *System tables* contain *metadata*—data about the database—such as structural information, physical details, performance statistics, and security settings. System tables collectively are called the *system catalog*; the DBMS creates and manages these tables silently and continually. This scheme conforms with the relational model's rule that *all* data be stored in tables (Figure 2.7).

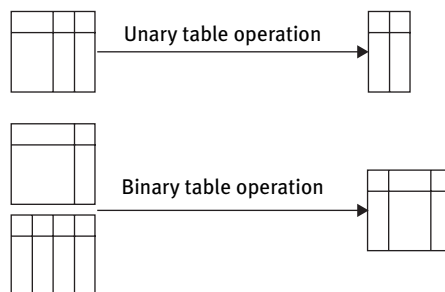

**Figure 2.6** Closure guarantees that you'll get another table as a result no matter how you split or merge tables. This property lets you chain any number of table operations or nest them to any depth. *Unary* (or *monadic*) table operations operate on one table to produce a result table. *Binary* (or *dyadic*) table operations operate on two tables to produce a result table.

Name	Owner	Type ▾
authors	dbo	User
publishers	dbo	User
royalties	dbo	User
title_authors	dbo	User
titles	dbo	User
dtproperties	dbo	System
syscolumns	dbo	System
syscomments	dbo	System
sysdepends	dbo	System
sysfilegroups	dbo	System
sysfiles	dbo	System
sysfiles1	dbo	System
sysforeignkeys	dbo	System
sysfulltextcatalogs	dbo	System
sysfulltextnotify	dbo	System
sysindexes	dbo	System
sysindexkeys	dbo	System
sysmembers	dbo	System
sysobjects	dbo	System
syspermissions	dbo	System
sysproperties	dbo	System
sysprotects	dbo	System
sysreferences	dbo	System
systypes	dbo	System
sysusers	dbo	System

**Figure 2.7** DBMSs store system information in special tables called *system tables*. Here, the shaded tables are the system tables that Microsoft SQL Server creates and maintains for the sample database used in this book. You access system tables in the same way that you access user-defined tables, but don't alter them unless you know what you're doing.

Table 2.2

Object References	
Platform	Address
Standard SQL	<i>catalog.schema.object</i>
Access	<i>database.object</i>
SQL Server	<i>server.database.owner.object</i>
Oracle	<i>schema.object</i>
DB2	<i>schema.object</i>
MySQL	<i>database.object</i>
PostgreSQL	<i>database.schema.object</i>

- In practice, the number of rows in a table changes frequently, but the number of columns changes rarely. Database complexity makes adding or dropping columns difficult; column changes can affect keys, referential integrity, privileges, and so on. Inserting or deleting rows doesn't affect these things.
- Database designers divide values into columns based on the users' needs. Phone numbers, for example, might reside in the single column *tel\_no* or be split into the columns *country\_code*, *area\_code*, and *subscriber\_number*, depending on what users want to query, analyze, and report.
- The resemblance of spreadsheets to tables is superficial. Unlike a spreadsheet, a table doesn't depend on row and column order, doesn't perform calculations, doesn't allow free-form data entry, strictly checks each value's validity, and is related easily to other tables.
- The SQL standard defines a hierarchy of relational-database structures. A *catalog* contains one or more *schemas* (sets of objects and data owned by a given user). A schema contains one or more *objects* (base tables, views, and routines [functions/procedures]).
- **DBMS** DBMSs sometimes use other terms for the same concepts. An *instance* (analogous to a catalog) contains one or more databases. A *database* contains one or more schemas. A *schema* contains tables, views, privileges, stored procedures, and so on. To refer an object unambiguously, each item at each level in the hierarchy needs a unique name (identifier). **Table 2.2** shows how to address objects. See also "Identifiers" in Chapter 3.

## Primary Keys

Every value in a database must be accessible. Values are stored at row–column intersections in tables, so a value’s location must refer to a specific table, column, and row. You can identify a table or column by its unique name. Rows are unnamed, however, and need a different identification mechanism called a primary key. A *primary key* is:

- ◆ *Required.* Every table has exactly one primary key. Remember that the relational model sees a table as an unordered set of rows. Because there’s no concept of a “next” or “previous” row, you can’t identify rows by position; without a primary key, some data would be inaccessible.
- ◆ *Unique.* Because a primary key identifies a single row in a table, no two rows in a table can have the same primary-key value.
- ◆ *Simple or composite.* A primary key has one or more columns in a table; a one-column key is called a *simple key*, and a multiple-column key is called a *composite key*.
- ◆ *Not null.* A primary-key value can’t be empty. For composite keys, no column’s value can be empty; see “Nulls” in Chapter 3.
- ◆ *Stable.* Once created, a primary-key value seldom if ever changes. If an entity is deleted, its primary-key value isn’t reused for a new entity.
- ◆ *Minimal.* A primary key includes only the column(s) necessary for uniqueness.

### Learning Database Design

To learn serious design for production databases, read an academic text for a grounding in relational algebra, entity–relationship (E–R) modeling, Codd’s relational model, system architecture, nulls, integrity, and other crucial concepts. I like Chris Date’s *An Introduction to Database Systems* (Addison-Wesley), but alternatives abound—a cheaper option is Date’s *Database in Depth* (O’Reilly). A modern introduction to set theory and logic is *Applied Mathematics for Database Professionals* by Lex de Haan and Toon Koppelaars (Apress). Classical introductions include Robert Stoll’s *Set Theory and Logic* (Dover) and the gentler *Logic* by Wilfrid Hodges (Penguin). You also can search the web for articles by E. F. Codd, Chris Date, Fabian Pascal, and Hugh Darwen. All this material might seem like overkill, but you’ll be surprised at how complex a database gets after adding a few tables, constraints, triggers, and stored procedures. Don’t regard theory as not practical—a grasp of theory, as in all fields, lets you *predict* results and avoid trial-and-error fixes when things go wrong.

Avoid mass-market junk like *Database Design for Dummies/Mere Mortals*. If you rely on their guidance, you will create databases where you get answers that you know are wrong, can’t retrieve the information you want, enter the same data over and over, or type in data only to have them go “missing.” Such books gloss over (or omit) first principles in favor of admin-istrivia like choosing identifier names and interviewing subject-matter experts.

A database designer designates each table's primary key. This process is crucial because the consequence of a poor key choice is the inability to add data (rows) to a table.

I'll review the essentials here, but read a database-design book if you want to learn more about this topic.

Suppose that you need to choose a primary key for the table in **Figure 2.8**. The columns `au_fname` and `au_lname` separately won't work, because each one violates the uniqueness requirement. Combining `au_fname` and `au_lname` into a composite key won't work, because two authors might share a name. Names generally make poor keys because they're unstable (people divorce, companies merge, spellings change). The correct choice is `au_id`, which I invented to identify authors uniquely. Database designers create unique identifiers when natural or obvious ones (such as names) won't work.

After a primary key is defined, your DBMS will enforce the integrity of table data. You can't insert the following row, because the `au_id` value `A02` already exists in the table:

```
A02  Christian  Kells
```

Nor can you insert this row, because `au_id` can't be null:

```
NULL  Christian  Kells
```

This row is legal:

```
A05   Christian  Kells
```

<code>au_id</code>	<code>au_fname</code>	<code>au_lname</code>
-----	-----	-----
A01	Sarah	Buchman
A02	Wendy	Heydemark
A03	Hallie	Hull
A04	Klee	Hull

**Figure 2.8** The column `au_id` is the primary key in this table.

## ✓ Tips

- See also “Specifying a Primary Key with `PRIMARY KEY`” in Chapter 11.
- In practice, the primary key often is placed in a table's initial (leftmost) column(s). When a column name contains *id*, *key*, *code*, or *num*, it's a clue that the column might be a primary key or part of one (or a foreign key, described in the next section).
- Database designers often forgo common unique identifiers such as Social Security numbers for U.S. citizens. Instead, they use artificial keys that encode internal information that is meaningful inside the database users' organization. An employee ID, for example, might embed the year that the person was hired. Other reasons, such as privacy concerns, also spur the use of artificial keys.
- Database designers might have a choice of several unique *candidate keys* in a table, one of which is designated the primary key. After designation, the remaining candidate keys become *alternate keys*. Candidate keys often have non-nullable, unique constraints; see “Forcing Unique Values with `UNIQUE`” in Chapter 11.
- You *could* use `au_id` and, say, `au_lname` as a composite key, but that combination violates the minimality criterion. For an example of a composite primary key, see the table `title_authors` in “The Sample Database” later in this chapter.
- **DBMS** DBMSs provide data types and attributes that provide unique identification values automatically for each row (such as an integer that auto-increments when a new row is inserted). See “Unique Identifiers” in Chapter 3.

## Foreign Keys

Information about different entities is stored in different tables, so you need a way to navigate between tables. The relational model provides a mechanism called a *foreign key* to associate tables. A foreign key has these characteristics:

- ◆ It's a column (or group of columns) in a table whose values relate to, or reference, values in some other table.
- ◆ It ensures that rows in one table have corresponding rows in another table.
- ◆ The table that contains the foreign key is the *referencing* or *child* table. The other table is the *referenced* or *parent* table.
- ◆ A foreign key establishes a direct relationship to the parent table's primary key (or any candidate key), so foreign-key values are restricted to existing parent-key values. This constraint is called *referential integrity*. A particular row in a table **appointments** must have an associated row in a table **patients**, for example, or there would be appointments for patients who don't exist or can't be identified. An *orphan row* is a row in a child table for which no associated parent-table row exists. In a properly designed database, you can't insert new orphan rows or make orphans out of existing child-table rows by deleting associated rows in the parent table.
- ◆ The values in the foreign key have the same domain as the parent key. Recall from “Tables, Columns, and Rows” earlier in this chapter that a domain defines the set of valid values for a column.
- ◆ Unlike primary-key values, foreign-key values can be null (empty); see the Tips in this section.
- ◆ A foreign key can have a different column name than its parent key.
- ◆ Foreign-key values generally aren't unique in their own table.
- ◆ I've made a simplification in the first point: In reality, a foreign key can reference the primary key of its *own* table (rather than only some other table). A table **employees** with the primary key **emp\_id** can have a foreign key **boss\_id**, for example, that references the column **emp\_id**. This type of table is called *self-referencing*.

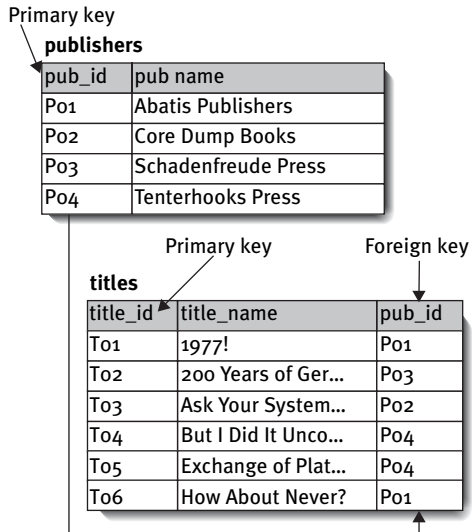

**Figure 2.9** The column `pub_id` is a foreign key of the table `titles` that references the column `pub_id` of `publishers`.

**Figure 2.9** shows a primary- and foreign-key relationship between two tables.

After a foreign key is defined, your DBMS will enforce referential integrity. You can't insert the following row into the child table `titles`, because the `pub_id` value `P05` doesn't exist in the parent table `publishers`:

```
T07    I Blame My Mother          P05
```

You can insert this row only if the foreign key accepts nulls:

```
T07    I Blame My Mother          NULL
```

This row is legal:

```
T07    I Blame My Mother          P03
```

### ✓ Tips

- See also “Specifying a Foreign Key with FOREIGN KEY” in Chapter 11.
- SQL lets you specify the referential-integrity action that the DBMS takes when you attempt to update or delete a parent-table key value to which foreign-key values point; see the Tips in “Specifying a Foreign Key with FOREIGN KEY” in Chapter 11.
- Allowing nulls in a foreign-key column complicates enforcement of referential integrity. In practice, nulls in a foreign key often remain null temporarily, pending a real-life decision or discovery; see “Nulls” in Chapter 3.

## Relationships

A *relationship* is an association established between common columns in two tables.

A relationship can be:

- ◆ One-to-one
- ◆ One-to-many
- ◆ Many-to-many

### One-to-one

In a one-to-one relationship, each row in table A can have *at most one* matching row in the table B, and each row in table B can have *at most one* matching row in table A. Even though it's practicable to store all the information from both tables in only one table, one-to-one relationships usually are used to segregate confidential information for security reasons, speed queries by splitting single monolithic tables, and avoid inserting nulls into tables (see “Nulls” in Chapter 3).

A one-to-one relationship is established when the primary key of one table also is a foreign key referencing the primary key of another table (**Figures 2.10** and **2.11**).

**titles**

title_id	title_name
To1	1977!
To2	200 Years of Ger...
To3	Ask Your System...
To4	But I Did It Unco...

**royalties**

title_id	advance
To1	10000
To2	1000
To4	20000

**Figure 2.10** A one-to-one relationship. Each row in titles can have at most one matching row in royalties, and each row in royalties can have at most one matching row in titles. Here, the primary key of royalties also is a foreign key referencing the primary key of titles.



**Figure 2.11** This diagram shows an alternative way to depict the one-to-one relationship in Figure 2.10. The connecting line indicates associated columns. The key symbol indicates a primary key.

publishers		
pub_id	pub name	
Po1	Abatis Publishers	
Po2	Core Dump Books	
Po3	Schadenfreude Press	
Po4	Tenterhooks Press	

titles		
title_id	title_name	pub_id
To1	1977!	Po1
To2	200 Years of Ger...	Po3
To3	Ask Your System...	Po2
To4	But I Did It Unco...	Po4
To5	Exchange of Plati...	Po4

**Figure 2.12** A one-to-many relationship. Each row in publishers can have many matching rows in titles, and each row in titles has only one matching row in publishers. Here, the primary key of publishers (the *one* table) appears as a foreign key in titles (the *many* table).

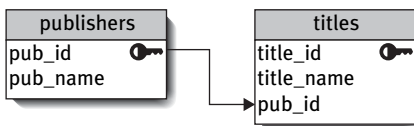

**Figure 2.13** This diagram shows an alternative way to depict the one-to-many relationship in Figure 2.12. The connecting line's unadorned end indicates the *one* table, and the arrow indicates the *many* table.

## One-to-many

In a one-to-many relationship, each row in table A can have *many* (zero or more) matching rows in table B, but each row in table B has *only one* matching row in table A. A publisher can publish many books, but each book is published by only one publisher, for example.

One-to-many relationships are established when the primary key of the *one* table appears as a foreign key in the *many* table (**Figures 2.12** and **2.13**).



## Many-to-many

In a many-to-many relationship, each row in table A can have *many* (zero or more) matching rows in table B, and each row in table B can have *many* matching rows in table A. Each author can write many books, and each book can have many authors, for example.

A many-to-many relationship is established only by creating a third table called a *junction table*, whose composite primary key is a combination of both tables' primary keys; each column in the composite key separately is a foreign key. This technique always produces a unique value for each row in the junction table and splits the many-to-many relationship into two separate one-to-many relationships (Figures 2.14 and 2.15).

### ✓ Tips

- Joins (for performing operations on multiple tables) are covered in Chapter 7.
- You *can* establish a many-to-many relationship without creating a third table if you add repeating groups to the tables, but that method violates first normal form; see the next section.
- A one-to-many relationship also is called a *parent-child* or *master-detail* relationship.
- A junction table also is called an *associating*, *linking*, *pivot*, *connection*, or *intersection table*.

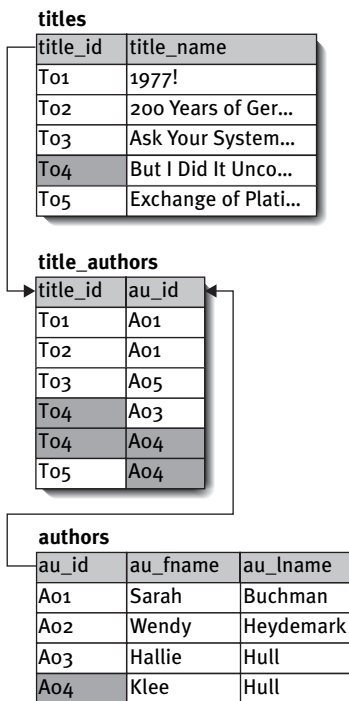

**Figure 2.14** A many-to-many relationship. The junction table `title_authors` splits the many-to-many relationship between `titles` and `authors` into two one-to-many relationships. Each row in `titles` can have many matching rows in `title_authors`, as can each row in `authors`. Here, `title_id` in `title_authors` is a foreign key that references the primary key of `titles`, and `au_id` in `title_authors` is a foreign key that references the primary key of `authors`.

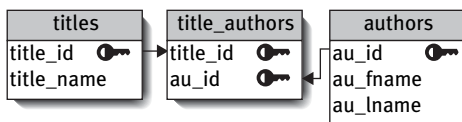

**Figure 2.15** This diagram shows an alternative way to depict the many-to-many relationship in Figure 2.14.

## Normalization

It's possible to consolidate all information about books (or any entity type) into a single monolithic table, but that table would be loaded with duplicate data; each title (row) would contain redundant author, publisher, and royalty details. Redundancy is the enemy of database users and administrators: It causes databases to grow wildly large, it slows queries, and it's a maintenance nightmare. (When someone moves, you want to change her address in one place, not thousands of places.)

Redundancies lead to a variety of *update anomalies*—that is, difficulties with operations that insert, update, and delete rows. *Normalization* is the process—a series of steps—of modifying tables to reduce redundancy and inconsistency. After each step, the database is in a particular *normal form*. The relational model defines three normal forms, named after famous ordinal numbers:

- ◆ First normal form (1NF)
- ◆ Second normal form (2NF)
- ◆ Third normal form (3NF)

Each normal form is stronger than its predecessors; a database in 3NF also is in 2NF and 1NF. Higher normalization levels tend to increase the number of tables relative to lower levels. *Lossless decomposition* ensures that table splitting doesn't cause information loss, and *dependency-preserving decomposition* ensures that relationships aren't lost. The matching primary- and foreign-key columns that appear when tables are split are not considered to be redundant data.

Normalization is not systematic; it's an iterative process that involves repeated table splitting and rejoining and refining until the database designer is (temporarily) happy with the result.

# First normal form

A table in *first normal form*:

- ◆ Has columns that contain only atomic values  
*and*
- ◆ Has no repeating groups

An *atomic* value, also called a *scalar* value, is a single value that can't be subdivided (**Figure 2.16**). A *repeating group* is a set of two or more logically related columns (**Figure 2.17**). To fix these problems, store the data in two related tables (**Figure 2.18**).

A database that violates 1NF causes problems:

- ◆ Multiple values in a row–column intersection mean that the combination of table name, column name, and key value is insufficient to address every value in the database.
- ◆ It's difficult to retrieve, insert, update, or delete a single value (among many) because you must rely on the order of the values.
- ◆ Queries are complex (a performance killer).
- ◆ The problems that further normalization solves become unsolvable.

title_id	title_name	authors
T01	1977!	A01
T04	But I Did It Unconsciously	A03, A04
T11	Perhaps It's a Glandular Problem	A03, A04, A06

**Figure 2.16** In first normal form, each table's row–column intersection must contain a single value that can't be subdivided meaningfully. The column authors in this table lists multiple authors and so violates 1NF.

title_id	title_name	author1	author2	author3
T01	1977!	A01		
T04	But I Did It Unconsciously	A03	A04	
T11	Perhaps It's a Glandular Problem	A03	A04	A06

**Figure 2.17** Redistributing the column authors into a repeating group also violates 1NF. Don't represent multiple instances of an entity as multiple columns.

title_id	title_name
To1	1977!
To4	But I Did It Unco...
T11	Perhaps It's a Gla...

title_id	au_id
To1	Ao1
To4	Ao3
To4	Ao4
T11	Ao3
T11	Ao4
T11	Ao6

**Figure 2.18** The correct design solution is to move the author information to a new child table that contains one row for each author of a title. The primary key in the parent table is `title_id`, and the composite key in the child table is `title_id` and `au_id`.

title_id	au_id	au_order	au_phone

**Figure 2.19** `au_phone` depends on `au_id` but not `title_id`, so this table contains a partial functional dependency and isn't in 2NF.

## Atomicity

Atomic values are *perceived* to be indivisible from the point of view of database users. A date, a telephone number, and a character string, for example, aren't really intrinsically indivisible because you can decompose the date into a year, month, and day; the phone number into a country code, area code, and subscriber number; and the string into its individual characters. What's important as far as you're concerned is that the DBMS provide operators and functions that let you extract and manipulate the components of "atomic" values if necessary, such as a `substring()` function to extract a telephone number's area code or a `year()` function to extract a date's year.

## Second normal form

Before I give the constraints for second normal form, I'll mention that a 1NF table automatically is in 2NF if:

- ◆ Its primary key is a single column (that is, the key isn't composite)
- or
- ◆ All the columns in the table are part of the primary key (simple or composite)

A table in *second normal form*:

- ◆ Is in first normal form
- and
- ◆ Has no partial functional dependencies

A table contains a *partial functional dependency* if *some* (but not all) of a composite key's values determine a nonkey column's value. A 2NF table is *fully functionally dependent*, meaning that a nonkey column's value might need to be updated if *any* column values in the composite key change.

The composite key in the table in **Figure 2.19** is `title_id` and `au_id`. The nonkey columns are `au_order` (the order in which authors are listed on the cover of a book with multiple authors) and `au_phone` (the author's phone number).

For each nonkey column, ask, "Can I determine a nonkey column value if I know only *part* of the primary-key value?" A *no* answer means the nonkey column is fully functionally dependent (good); a *yes* answer means that it's partially functionally dependent (bad).

For the column `au_order`, the questions are:

- ◆ Can I determine `au_order` if I know only `title_id`? No, because there might be more than one author for the same title.
- ◆ Can I determine `au_order` if I know only `au_id`? No, because I need to know the particular title too.

Good—`au_order` is fully functionally dependent and can remain in the table.

This dependency is written

`{title_id, au_id} → {au_order}`

and is read “`title_id` and `au_id` determine `au_order`” or “`au_order` depends on `title_id` and `au_id`.” The *determinant* is the expression to the left of the arrow.

For the column `au_phone`, the questions are:

- ◆ Can I determine `au_phone` if I know only `title_id`? No, because there might be more than one author for the same title.
- ◆ Can I determine `au_phone` if I know only `au_id`? Yes! The author’s phone number doesn’t depend upon the title.

Bad—`au_phone` is partially functionally dependent and must be moved elsewhere (probably to an `authors` or `phone_numbers` table) to satisfy 2NF rules.

titles	
title_id	🔑
price	
pub_city	
pub_id	

**Figure 2.20** `pub_city` depends on `pub_id`, so this table contains a transitive dependency and isn’t in 3NF.

## Third normal form

A table in *third normal form*:

- ◆ Is in second normal form  
and
- ◆ Has no transitive dependencies

A table contains a *transitive dependency* if a nonkey column's value determines another nonkey column's value. In 3NF tables, nonkey columns are mutually independent and dependent on only primary-key column(s). 3NF is the next logical step after 2NF.

The primary key in the table in **Figure 2.20** is **title\_id**. The nonkey columns are **price** (the book's price), **pub\_city** (the city where the book is published), and **pub\_id** (the book's publisher).

For each nonkey column, ask, "Can I determine a nonkey column value if I know *any other* nonkey column value?" A *no* answer means that the column is not transitively dependent (good); a *yes* answer means that the column whose value you can determine is transitively dependent on the other column (bad).

For the column **price**, the questions are:

- ◆ Can I determine **pub\_id** if I know **price**? No.
- ◆ Can I determine **pub\_city** if I know **price**? No.

For the column **pub\_city**, the questions are:

- ◆ Can I determine **price** if I know **pub\_city**? No.
- ◆ Can I determine **pub\_id** if I know **pub\_city**? No, because a city might have many publishers.

For the column **pub\_id**, the questions are:

- ◆ Can I determine **price** if I know **pub\_id**? No.
- ◆ Can I determine **pub\_city** if I know **pub\_id**? Yes! The city where the book is published depends on the publisher.

Bad—**pub\_city** is transitively dependent on **pub\_id** and must be moved elsewhere (probably to a **publishers** table) to satisfy 3NF rules.

As you can see, it's not enough to ask, "Can I determine A if I know B?" to discover a transitive dependency; you also must ask, "Can I determine B if I know A?"

## Other normal forms

Higher levels of normalization exist, but the relational model doesn't require (or even mention) them. They're useful in some cases to avoid redundancy. Briefly, they are:

- ◆ *Boyce-Codd normal form* is a more rigorous version of 3NF. BCNF deals with tables that have multiple candidate keys, composite candidate keys, or candidate keys that overlap. A table is in BCNF if every determinant is a candidate key. (A determinant column is one on which some of the columns are fully functionally dependent.)
- ◆ A table in *fourth normal form* is in BCNF and has no multivalued dependencies (MVDs). An MVD occurs when in a table containing at least three columns, one column has multiple rows whose values match a value of a single row of one of the other columns.

Suppose that employees can be assigned to multiple projects and each employee can have multiple skills. If you stuff all

this information into a single table, you must use all three attributes as the key because nothing less can identify a row uniquely. The relationship between `emp_id` and `proj_id` is an MVD because for each pair of `emp_id/skill_id` values in the table, only `emp_id` (independent of `skill_id`) determines the associated set of `proj_id` values. The relationship between `emp_id` and `skill_id` also is an MVD because the set of skill values for an `emp_id/proj_id` pair always depends on only `emp_id`. To transform a table with MVDs to 4NF, move each MVD pair to a new table.

- ◆ A table in *fifth normal form* is in 4NF and has no join dependencies, which are generalizations of MVDs. The aim of 5NF is to have tables that can't be decomposed further into any number of smaller tables. The redundancies and anomalies that 5NF cures are rare and unintuitive. In real databases, you'll see 1NF, 2NF, 3NF, and occasionally 4NF. 4NF and even 3NF tables almost always are 5NF too.

## Denormalization

The increased number of tables that normalization generates might sway you to *denormalize* your database to speed queries (because having fewer tables reduces computationally expensive joins and disk I/O). This common technique trades off data integrity for performance and presents a few other problems. A denormalized database:

- ◆ Usually is harder to understand than a normalized one
- ◆ Usually makes retrievals faster but updates slower
- ◆ Increases the risk of inserting inconsistent data
- ◆ Might improve the performance of some database applications but hurt that of others (because users' table-access patterns change over time)

The need for denormalization isn't a weakness in the relational model but reveals a flawed implementation of the model in DBMSs. A common use for denormalized tables is as permanent logs of data copied from other tables. The logged rows are redundant, but because they're only INSERTed (never UPDATED), they serve as an audit trail immune to future changes in the source tables.

## The Sample Database

Pick up an SQL or database-design book, and probably you'll find a students/courses/teachers, customers/orders/products, or authors/books/publishers database. In a bow to convention, most of the SQL examples in this book use an authors/books/publishers sample database named **books**. Here are some things that you should know about **books**:

- ◆ Recall from “Tables, Columns, and Rows” earlier in this chapter that a database appears to the user as a collection of tables (and nothing but tables). **books** contains five tables that contain information about authors, titles they've published, their publishers, and their royalties. **Figure 2.21** depicts the tables and relationships in **books** by using the graphical conventions introduced earlier in this chapter.
- ◆ The SQL statements in Chapters 10 and later modify data in **books** (rather than just retrieve data). Unless I note otherwise, each new section in a chapter starts with a pristine copy of **books**. In other words, assume that database changes made in one section don't carry over to the next section.
- ◆ Some of the concepts mentioned in this section, such as data types and nulls, are covered in the next chapter.
- ◆ **books** is a teaching tool; its structure and size don't approach the complexity of real production databases.
- ◆ To create the sample database on your own DMBS, see “Creating the Sample Database” later in this chapter.

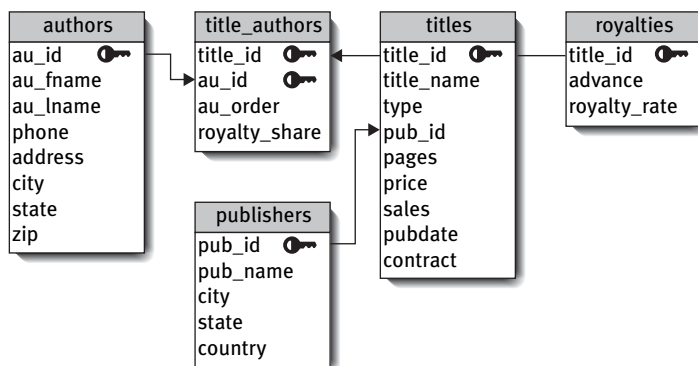

**Figure 2.21** The sample database books.



## The table *authors*

The table *authors* describes the books' authors. Each author has a unique identifier that's the primary key. **Table 2.3** shows the structure of the table *authors*, and **Figure 2.22** shows its contents.

**Table 2.3**

<i>authors</i> Table Structure				
COLUMN NAME	DESCRIPTION	DATA TYPE	NULLS?	KEYS
au_id	Unique author identifier	CHAR(3)		PK
au_fname	Author first name	VARCHAR(15)		
au_lname	Author last name	VARCHAR(15)		
phone	Author telephone number	VARCHAR(12)	Yes	
address	Author address	VARCHAR(20)	Yes	
city	Author city	VARCHAR(15)	Yes	
state	Author state	CHAR(2)	Yes	
zip	Author zip (postal) code	CHAR(5)	Yes	

au_id	au_fname	au_lname	phone	address	city	state	zip
A01	Sarah	Buchman	718-496-7223	75 West 205 St	Bronx	NY	10468
A02	Wendy	Heydemark	303-986-7020	2922 Baseline Rd	Boulder	CO	80303
A03	Hallie	Hull	415-549-4278	3800 Waldo Ave, #14F	San Francisco	CA	94123
A04	Klee	Hull	415-549-4278	3800 Waldo Ave, #14F	San Francisco	CA	94123
A05	Christian	Kells	212-771-4680	114 Horatio St	New York	NY	10014
A06		Kellsey	650-836-7128	390 Serra Mall	Palo Alto	CA	94305
A07	Paddy	O'Furniture	941-925-0752	1442 Main St	Sarasota	FL	34236

**Figure 2.22** The contents of the table *authors*.

## The table *publishers*

The table *publishers* describes the books' publishers. Every publisher has a unique identifier that's the primary key. **Table 2.4** shows the structure of the table *publishers*, and **Figure 2.23** shows its contents.

Table 2.4

***publishers* Table Structure**

COLUMN NAME	DESCRIPTION	DATA TYPE	NULLS	KEYS
pub_id	Unique publisher identifier	CHAR(3)		PK
pub_name	Publisher name	VARCHAR(20)		
city	Publisher city	VARCHAR(15)		
state	Publisher state/province	CHAR(2)	Yes	
country	Publisher country	VARCHAR(15)		

pub_id	pub_name	city	state	country
P01	Abatis Publishers	New York	NY	USA
P02	Core Dump Books	San Francisco	CA	USA
P03	Schadenfreude Press	Hamburg	NULL	Germany
P04	Tenterhooks Press	Berkeley	CA	USA

**Figure 2.23** The contents of the table *publishers*.

### The table *titles*

The table *titles* describes the books. Every book has a unique identifier that's the primary key. *titles* contains a foreign key, *pub\_id*, that references the table *publishers* to indicate a book's publisher. **Table 2.5** shows the structure of the table *titles*, and **Figure 2.24** shows its contents.

**Table 2.5**

<i>titles</i> Table Structure				
COLUMN NAME	DESCRIPTION	DATA TYPE	NULLS?	KEYS
<i>title_id</i>	Unique title identifier	CHAR(3)		PK
<i>title_name</i>	Book title	VARCHAR(40)		
<i>type</i>	Subject of the book	VARCHAR(10)	Yes	
<i>pub_id</i>	Publisher identifier	CHAR(3)		FK publishers( <i>pub_id</i> )
<i>pages</i>	Page count	INTEGER	Yes	
<i>price</i>	Cover price	DECIMAL(5,2)	Yes	
<i>sales</i>	Lifetime number of copies sold	INTEGER	Yes	
<i>pubdate</i>	Date of publication	DATE	Yes	
<i>contract</i>	Nonzero if author(s) signed contract	SMALLINT		

<i>title_id</i>	<i>title_name</i>	<i>type</i>	<i>pub_id</i>	<i>pages</i>	<i>price</i>	<i>sales</i>	<i>pubdate</i>	<i>contract</i>
T01	1977!	history	P01	107	21.99	566	2000-08-01	1
T02	200 Years of German Humor	history	P03	14	19.95	9566	1998-04-01	1
T03	Ask Your System Administrator	computer	P02	1226	39.95	25667	2000-09-01	1
T04	But I Did It Unconsciously	psychology	P04	510	12.99	13001	1999-05-31	1
T05	Exchange of Platitudes	psychology	P04	201	6.95	201440	2001-01-01	1
T06	How About Never?	biography	P01	473	19.95	11320	2000-07-31	1
T07	I Blame My Mother	biography	P03	333	23.95	1500200	1999-10-01	1
T08	Just Wait Until After School	children	P04	86	10.00	4095	2001-06-01	1
T09	Kiss My Boo-Boo	children	P04	22	13.95	5000	2002-05-31	1
T10	Not Without My Faberge Egg	biography	P01	NULL	NULL	NULL	NULL	0
T11	Perhaps It's a Glandular Problem	psychology	P04	826	7.99	94123	2000-11-30	1
T12	Spontaneous, Not Annoying	biography	P01	507	12.99	100001	2000-08-31	1
T13	What Are The Civilian Applications?	history	P03	802	29.99	10467	1999-05-31	1

**Figure 2.24** The contents of the table *titles*.

title_id	au_id	au_order	royalty_share
T01	A01	1	1.00
T02	A01	1	1.00
T03	A05	1	1.00
T04	A03	1	0.60
T04	A04	2	0.40
T05	A04	1	1.00
T06	A02	1	1.00
T07	A02	1	0.50
T07	A04	2	0.50
T08	A06	1	1.00
T09	A06	1	1.00
T10	A02	1	1.00
T11	A03	2	0.30
T11	A04	3	0.30
T11	A06	1	0.40
T12	A02	1	1.00
T13	A01	1	1.00

**Figure 2.25** The contents of the table `title_authors`.

## The table *title\_authors*

Authors and books have a many-to-many relationship, because an author can write multiple books and a book can have multiple authors. `title_authors` is the junction table that associates the tables `authors` and `titles`; see “Relationships” earlier in this chapter. `title_id` and `au_id` together form a composite primary key, and each column separately is a foreign key that references `titles` and `authors`, respectively. The non-key columns indicate the order of the author’s name on the book’s cover (always 1 for a book with a sole author) and the fraction of total royalties that each author receives (always 1.0 for a book with a sole author). **Table 2.6** shows the structure of the table `title_authors`, and **Figure 2.25** shows its contents.

**Table 2.6**

<i>title_authors</i> Table Structure				
COLUMN NAME	DESCRIPTION	DATA TYPE	NULLS?	KEYS
<code>title_id</code>	Title identifier	CHAR(3)		PK, FK <code>titles(title_id)</code>
<code>au_id</code>	Author identifier	CHAR(3)		PK, FK <code>authors(au_id)</code>
<code>au_order</code>	Author name order on book cover	SMALLINT		
<code>royalty_share</code>	Author fractional royalty share	DECIMAL(5,2)		

### The table *royalties*

The table *royalties* specifies the royalty rate paid to *all* the authors (not each author) of each book, including the total up-front advance against royalties paid to all authors (again, not each author) of a book. The *royalties* primary key is *title\_id*. The table *royalties* has a one-to-one relationship with *titles*, so the *royalties* primary key also is a foreign key that references the *titles* primary key. **Table 2.7** shows the structure of the table *royalties*, and **Figure 2.26** shows its contents.

title_id	advance	royalty_rate
T01	10000.00	0.05
T02	1000.00	0.06
T03	15000.00	0.07
T04	20000.00	0.08
T05	100000.00	0.09
T06	20000.00	0.08
T07	1000000.00	0.11
T08	0.00	0.04
T09	0.00	0.05
T10	NULL	NULL
T11	100000.00	0.07
T12	50000.00	0.09
T13	20000.00	0.06

**Figure 2.26** The contents of the table *royalties*.

**Table 2.7**

<i>royalties</i> Table Structure				
COLUMN NAME	DESCRIPTION	DATA TYPE	NULLS?	KEYS
title_id	Unique title identifier	CHAR(3)		PK, FK titles(title_id)
advance	Up-front payment to author(s)	DECIMAL(9,2)	Yes	
royalty_rate	Fraction of revenue paid author(s)	DECIMAL(5,2)	Yes	

## Creating the Sample Database

To create (or re-create) the database **books** on your own DMBS, visit [www.fehily.com](http://www.fehily.com), click the Downloads link for this book, and then follow the onscreen instructions. Creating **books** is a two-step process:

1. Use your DBMS's built-in tools to create a new, blank database named **books**.
2. Run an SQL script that creates tables within **books** and populates them with data.

**Listing 2.1** shows a standard (ANSI) SQL script that creates the sample-database tables and inserts rows into them.

### ✓ Tip

- **DBMS** If you're using **Microsoft Access**, you don't two-step—you simply open an .mdb file in Access.

**Listing 2.1** This standard SQL script, `books_standard.sql`, creates the tables in the sample database **books** and populates them with data. The file that you download at the companion website includes versions of this script changed to run on specific DBMSs.

Listing

```
DROP TABLE authors;
CREATE TABLE authors
(
  au_id    CHAR(3)    NOT NULL,
  au_fname VARCHAR(15) NOT NULL,
  au_lname VARCHAR(15) NOT NULL,
  phone    VARCHAR(12) ,
  address  VARCHAR(20) ,
  city     VARCHAR(15) ,
  state    CHAR(2)    ,
  zip      CHAR(5)    ,
  CONSTRAINT pk_authors PRIMARY KEY (au_id)
);
INSERT INTO authors VALUES('A01','Sarah','Buchman','718-496-7223',
  '75 West 205 St','Bronx','NY','10468');
INSERT INTO authors VALUES('A02','Wendy','Heydemark','303-986-7020',
  '2922 Baseline Rd','Boulder','CO','80303');
INSERT INTO authors VALUES('A03','Hallie','Hull','415-549-4278',
  '3800 Waldo Ave, #14F','San Francisco','CA','94123');
```

*(listing continues on next page)*

Listing 2.1 *continued*

## Listing

```

INSERT INTO authors VALUES('A04','Klee','Hull','415-549-4278',
    '3800 Waldo Ave, #14F','San Francisco','CA','94123');
INSERT INTO authors VALUES('A05','Christian','Kells','212-771-4680',
    '114 Horatio St','New York','NY','10014');
INSERT INTO authors VALUES('A06','', 'Kellsey','650-836-7128',
    '390 Serra Mall','Palo Alto','CA','94305');
INSERT INTO authors VALUES('A07','Paddy','0''Furniture','941-925-0752',
    '1442 Main St','Sarasota','FL','34236');

DROP TABLE publishers;
CREATE TABLE publishers
(
    pub_id    CHAR(3)      NOT NULL,
    pub_name  VARCHAR(20) NOT NULL,
    city      VARCHAR(15) NOT NULL,
    state     CHAR(2)      ,
    country   VARCHAR(15) NOT NULL,
    CONSTRAINT pk_publishers PRIMARY KEY (pub_id)
);
INSERT INTO publishers VALUES('P01','Abatis Publishers','New York','NY','USA');
INSERT INTO publishers VALUES('P02','Core Dump Books','San Francisco','CA','USA');
INSERT INTO publishers VALUES('P03','Schadenfreude Press','Hamburg',NULL,'Germany');
INSERT INTO publishers VALUES('P04','Tenterhooks Press','Berkeley','CA','USA');

DROP TABLE titles;
CREATE TABLE titles
(
    title_id   CHAR(3)      NOT NULL,
    title_name VARCHAR(40)  NOT NULL,
    type       VARCHAR(10)  ,
    pub_id     CHAR(3)      NOT NULL,
    pages      INTEGER      ,
    price      DECIMAL(5,2) ,
    sales      INTEGER      ,
    pubdate    DATE         ,
    contract   SMALLINT     NOT NULL,
    CONSTRAINT pk_titles PRIMARY KEY (title_id)
);
INSERT INTO titles VALUES('T01','1977!', 'history','P01',
    107,21.99,566,DATE '2000-08-01',1);
INSERT INTO titles VALUES('T02','200 Years of German Humor','history','P03',
    14,19.95,9566,DATE '1998-04-01',1);
INSERT INTO titles VALUES('T03','Ask Your System Administrator','computer','P02',
    1226,39.95,25667,DATE '2000-09-01',1);
INSERT INTO titles VALUES('T04','But I Did It Unconsciously','psychology','P04',
    510,12.99,13001,DATE '1999-05-31',1);
INSERT INTO titles VALUES('T05','Exchange of Platitudes','psychology','P04',
    201,6.95,201440,DATE '2001-01-01',1);
INSERT INTO titles VALUES('T06','How About Never?','biography','P01',
    473,19.95,11320,DATE '2000-07-31',1);

```

*(listing continues on next page)*

Listing 2.1 continued

## Listing

```

INSERT INTO titles VALUES('T07','I Blame My Mother','biography','P03',
    333,23.95,1500200,DATE '1999-10-01',1);
INSERT INTO titles VALUES('T08','Just Wait Until After School','children','P04',
    86,10.00,4095,DATE '2001-06-01',1);
INSERT INTO titles VALUES('T09','Kiss My Boo-Boo','children','P04',
    22,13.95,5000,DATE '2002-05-31',1);
INSERT INTO titles VALUES('T10','Not Without My Faberge Egg','biography','P01',
    NULL,NULL,NULL,NULL,0);
INSERT INTO titles VALUES('T11','Perhaps It's a Glandular Problem','psychology','P04',
    826,7.99,94123,DATE '2000-11-30',1);
INSERT INTO titles VALUES('T12','Spontaneous, Not Annoying','biography','P01',
    507,12.99,100001,DATE '2000-08-31',1);
INSERT INTO titles VALUES('T13','What Are The Civilian Applications?','history','P03',
    802,29.99,10467,DATE '1999-05-31',1);

DROP TABLE title_authors;
CREATE TABLE title_authors
(
    title_id      CHAR(3)      NOT NULL,
    au_id         CHAR(3)      NOT NULL,
    au_order      SMALLINT     NOT NULL,
    royalty_share DECIMAL(5,2) NOT NULL,
    CONSTRAINT pk_title_authors PRIMARY KEY (title_id, au_id)
);

INSERT INTO title_authors VALUES('T01','A01',1,1.0);
INSERT INTO title_authors VALUES('T02','A01',1,1.0);
INSERT INTO title_authors VALUES('T03','A05',1,1.0);
INSERT INTO title_authors VALUES('T04','A03',1,0.6);
INSERT INTO title_authors VALUES('T04','A04',2,0.4);
INSERT INTO title_authors VALUES('T05','A04',1,1.0);
INSERT INTO title_authors VALUES('T06','A02',1,1.0);
INSERT INTO title_authors VALUES('T07','A02',1,0.5);
INSERT INTO title_authors VALUES('T07','A04',2,0.5);
INSERT INTO title_authors VALUES('T08','A06',1,1.0);
INSERT INTO title_authors VALUES('T09','A06',1,1.0);
INSERT INTO title_authors VALUES('T10','A02',1,1.0);
INSERT INTO title_authors VALUES('T11','A03',2,0.3);
INSERT INTO title_authors VALUES('T11','A04',3,0.3);
INSERT INTO title_authors VALUES('T11','A06',1,0.4);
INSERT INTO title_authors VALUES('T12','A02',1,1.0);
INSERT INTO title_authors VALUES('T13','A01',1,1.0);

DROP TABLE royalties;
CREATE TABLE royalties
(
    title_id      CHAR(3)      NOT NULL,
    advance       DECIMAL(9,2) ,
    royalty_rate  DECIMAL(5,2) ,
    CONSTRAINT pk_royalties PRIMARY KEY (title_id)
);

```

(listing continues on next page)



**Listing 2.1** *continued*

Listing
<pre>INSERT INTO royalties VALUES('T01',10000,0.05); INSERT INTO royalties VALUES('T02',1000,0.06); INSERT INTO royalties VALUES('T03',15000,0.07); INSERT INTO royalties VALUES('T04',20000,0.08); INSERT INTO royalties VALUES('T05',100000,0.09); INSERT INTO royalties VALUES('T06',20000,0.08); INSERT INTO royalties VALUES('T07',1000000,0.11); INSERT INTO royalties VALUES('T08',0,0.04); INSERT INTO royalties VALUES('T09',0,0.05); INSERT INTO royalties VALUES('T10',NULL,NULL); INSERT INTO royalties VALUES('T11',100000,0.07); INSERT INTO royalties VALUES('T12',50000,0.09); INSERT INTO royalties VALUES('T13',20000,0.06);</pre>

# SQL BASICS

---

You might have noticed that I barely mentioned SQL in the preceding chapter. Remember this equation:

SQL  $\neq$  Relational model

SQL is *based* on the relational model but doesn't implement it faithfully. One departure from the model is that in SQL, primary keys are optional rather than mandatory. Consequently, tables without keys will accept duplicate rows, rendering some data inaccessible. A complete review of the many disparities is beyond the scope of this book (see the "Learning Database Design" sidebar in "Primary Keys" in Chapter 2). The upshot of these discrepancies is that DBMS users, and not the DBMS itself, are responsible for enforcing a relational structure. Another result is that the *Model* and *SQL* terms in Table 2.1 in Chapter 2 aren't interchangeable.

With that warning, it's time to learn SQL. An SQL program is a sequence of SQL statements executed in order. To write a program, you must know the rules that govern SQL syntax. This chapter explains how to write valid SQL statements and also covers data types and nulls.

## SQL Syntax

**Figure 3.1** shows an example SQL statement. Be unconcerned about the meaning (semantics) of the statement; I'm using it to explain SQL syntax.

1. **Comment.** A *comment* is optional text that explains your program. Comments usually describe what a program does and how, or why code was changed. Comments are for humans—the compiler ignores them. A comment is introduced by two consecutive hyphens and continues until the end of the line.
2. **SQL statement.** An SQL statement is a valid combination of tokens introduced by a keyword. *Tokens* are the basic indivisible particles of the SQL language; they can't be reduced grammatically. Tokens include keywords, identifiers, operators, literals (constants), and punctuation symbols.
3. **Clauses.** An SQL statement has one or more clauses. In general, a *clause* is a fragment of an SQL statement that's introduced by a keyword, is required or optional, and must be given in a particular order. **SELECT**, **FROM**, **WHERE**, and **ORDER BY** introduce the four clauses in this example.
4. **Keywords.** *Keywords* are words that SQL reserves because they have special meaning in the language. Using a keyword outside its specific context (as an identifier, for example) causes an error. DBMSs use a mix of standard and nonstandard keywords; search your DBMS documentation for *keywords* or *reserved words*.
5. **Identifiers.** *Identifiers* are words that you (or the database designer) use to name database objects such as tables, columns, aliases, indexes, and views. **au\_fname**, **au\_lname**, **authors**, and **state** are the identifiers in this example. For more information, see "Identifiers" later in this chapter.
6. **Terminating semicolon.** An SQL statement ends with a semicolon.

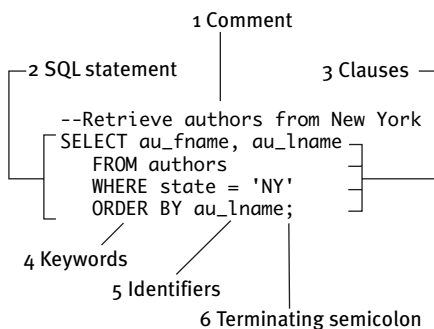

**Figure 3.1** An SQL statement, with a comment.

```

select au_fname
,      AU_LNAME
      FROM
authors WhErE   state
= 'NY' order
      bY
AU_lnamE
;

```

**Figure 3.2** There aren't many rules about how to format an SQL statement. This statement is equivalent to the one in Figure 3.1.

SQL is a free-form language whose statements can:

- ◆ Be in uppercase or lowercase. (`SELECT`, `select`, and `sELeCT` are considered to be identical keywords, for example.)
- ◆ Continue on the next line as long as you don't split words, tokens, or quoted strings in two.
- ◆ Be on the same line as other statements.
- ◆ Start in any column.

Despite this flexibility, you should adopt a consistent style (**Figure 3.2**). I use uppercase keywords and lowercase identifiers and indent each clause on its own line; see “Typographic conventions” and “Syntax conventions” in the introduction for information about my style and syntax conventions.

## Common Errors

Some common SQL programming errors are:

- ◆ Omitting the terminating semicolon
- ◆ Misspelling a keyword or identifier
- ◆ Mismatched or unmatched parentheses or quotes
- ◆ Listing clauses out of order
- ◆ Not surrounding a string or datetime literal with single quotes
- ◆ Surrounding a numeric literal or the keyword `NULL` with quotes
- ◆ Mismatching a table and column (typing `SELECT royalty_share FROM authors` instead of `SELECT royalty_share FROM title_authors`, for example)

These errors usually are easy to catch and correct, even if your DBMS returns an obscure or unhelpful error message. Remember that the real error actually can occur well before the statement the DBMS flags as an error. For example, if you run

```
CREATE TABLE misspelled_name
```

your DBMS will go right ahead and create a table with the bad name. Your error won't show up until later, when you try to reference the table with, say,

```
SELECT * FROM correct_name
```

## ✓ Tips

- The introductory keyword of an SQL statement is called a *verb* because it indicates an action to perform.
- Distinguish between a *SELECT statement*, which is the entire statement from SELECT to semicolon, and a *SELECT clause*, which is the part of the SELECT statement that lists the output columns.
- Some DBMSs support bracketed comments, which start with /\*, continue over one or more lines, and end with \*/. You can nest a bracketed comment within another.
- An *expression* is any legal combination of symbols that evaluates to a single data value. You can combine mathematical or logical operators, identifiers, literals, functions, column names, aliases, and so on. **Table 3.1** lists some common expressions and examples. These expressions are covered in more detail later.

Table 3.1

Types of Expressions	
TYPE	EXAMPLE
Case	CASE WHEN n <> 0 THEN x/n ELSE 0 END
Cast	CAST(pubdate AS CHARACTER)
Datetime value	start_time + '01:30'
Interval value	INTERVAL '7' DAY * 2
Numeric value	(sales*price)/12
String value	'Dear '    au_fname    ', '

## SQL Standards and Conformance

SQL:2003 is the latest version of the official standard that the SQL committee updates every few years. (The previous versions were released in 1986, 1989, 1992, and 1999.) Each standard:

- ◆ Introduces new elements to the language
- ◆ Clarifies or updates the elements of earlier standards
- ◆ Sometimes drops existing elements (because new elements supercede them or they never caught on among DBMS vendors)

The standard is enormous—thousands of pages of dense specifications—and no vendor conforms (or ever will conform) to the entire thing. Instead, vendors try to conform to a subset of the standard called *Core SQL*. This *level of conformance* is the minimal category that vendors have to achieve to claim that they conform to standard SQL. SQL-92 introduced levels of conformance, and SQL:1999 has them too, so when you read a DBMS's conformance statement, note which SQL standard it's referring to and which level. In fact, SQL-92 often is thought of as *the* standard because it defined many of the most vital and unchanging parts of the language. Except where noted, the SQL elements in this book are part of SQL-92 as well as SQL:1999 and SQL:2003. The lowest level of SQL-92 conformance is called *Entry* (not Core).

Your programs should follow the SQL standard as closely as possible. Ideally, you should be able to write portable SQL programs without even knowing which DBMS you're programming for. Unfortunately, the SQL committee is not made up of language theorists and relational-model purists but is top-heavy with commercial DBMS vendors, all jockeying and maneuvering. The result is that each DBMS vendor devotes resources to approach minimal Entry or Core SQL conformance requirements and then scampers off to add nonstandard features that differentiate their products in the marketplace—meaning that your SQL programs won't be portable. These vendor-specific lock-ins often force you to modify or rewrite SQL programs to run on different DBMSs.

### ✓ Tips

- To test your SQL code against the standard, go to <http://developer.mimer.se/validator> and click the validator link for the SQL 1992, 1999, or 2003 standard. You can type or paste SQL statements to check whether they conform to the standard and are correct syntactically.
- **DBMS** Of the DBMSs covered in this book, **PostgreSQL** is the “purest” with respect to the SQL standard. Your DBMS might offer settings that make it better conform to the SQL standard. **MySQL** has **ansi mode**, for example, and **Microsoft SQL Server** has **SET ANSI\_DEFAULTS ON**.

## Identifiers

An *identifier* is a name that lets you refer to an object unambiguously within the hierarchy of database objects (whether a schema, database, column, key, index, view, constraint, or anything created with a CREATE statement). An identifier must be unique within its *scope*, which defines where and when it can be referenced. In general:

- ◆ Database names must be unique on a specified instance of a database server.
- ◆ Table and view names must be unique within a given schema (or database).
- ◆ Column, key, index, and constraint names must be unique within a given table or view.

This scheme lets you duplicate names for objects whose scopes don't overlap. You can give the same name to columns in different tables, for example, or to tables in different databases.

### ✓ Tips

- For information about addressing database objects, see Table 2.2 in Chapter 2.

- **DBMS** DBMS scopes vary in the extent to which they require identifier names to be unique. **SQL Server** requires an index name to be unique for only its table, for example, whereas **Oracle** and **DB2** require an index name to be unique throughout the database. Search your DBMS documentation for *identifiers* or *names*.

Standard SQL has the following *identifier rules* for names:

- ◆ Can be up to 128 characters long
- ◆ Must begin with a letter
- ◆ Can contain letters, digits, and underscores (\_)
- ◆ Can't contain spaces or special characters (such as #, \$, &, %, or punctuation)
- ◆ Can't be reserved keywords (except for quoted identifiers)

Standard SQL distinguishes between reserved and non-reserved keywords. You can't use *reserved keywords* as identifiers because they have special meaning in SQL. You can't name a table "select" or a column "sum," for example. *Non-reserved keywords* have a special meaning in only some contexts and can be used as identifiers in other contexts. Most non-reserved keywords actually are the names of built-in tables and functions, so it's safest never to use them as identifiers either.

You can use a *quoted identifier*, also called a *delimited identifier*, to break some of SQL's identifier rules. A quoted identifier is a name surrounded by double quotes. The name can contain spaces and special characters, is case sensitive, and can be a reserved keyword. Quoted identifiers can annoy other programmers and cause problems with third-party and even a vendor's own tools, so using them usually is a bad idea.

Here's some more advice for choosing identifier names:

- ◆ Stick to the standard rules even if your DBMS has less restrictive ones (**Oracle** names can contain # and \$ symbols, for example).
- ◆ In some cases, your DBMS will be more restrictive than the standard (**MySQL** identifiers can be up to only 64 characters long, for example).
- ◆ Use lowercase letters.
- ◆ `names_with_underscores` are easier to read than `nameswithoutthem`.
- ◆ Use consistent names and abbreviations throughout the database—pick either `emp` or `employee` and stick with it.

### ✓ Tips

- Although you can't use (unquoted) reserved words as identifiers, you *can* embed them in identifiers. `group` and `max` are illegal identifiers, but `groups` and `max_price` are valid, for example. If you're worried that your identifier might be a reserved word in some other SQL dialect, just add an underscore to the end of the name (`element_`, for example); no reserved keyword ends with an underscore.

- **DBMS** You can surround **SQL Server** quoted identifiers with double quotes or brackets ([]); brackets are preferred. In **DB2**, you can use reserved words as identifiers (but doing so isn't a good idea because your program won't be portable). **MySQL** `ANSI_QUOTES` mode allows double-quoted identifiers. DBMSs have their own nonstandard keywords; search your DBMS documentation for *keywords* or *reserved words*.

In **MySQL**, the case sensitivity of the underlying operating system determines the case sensitivity of database and table names.

The SQL standard directs DBMSs to convert identifier names to uppercase internally. So in the guts of your SQL compiler, the unquoted identifier `myname` is equivalent to the quoted identifier `"MYNAME"` (not `"myname"`). **PostgreSQL** doesn't conform to the standard and converts to *lowercase*. To write portable programs, always quote a particular name or never quote it (don't mix them). DBMSs aren't consistent when it comes to case sensitivity, so the best practice is always to respect case for user-defined identifiers.



## Data Types

Recall from “Tables, Columns, and Rows” in Chapter 2 that a domain is the set of valid values allowed in a column. To define a domain, you use a column’s data type (and constraints, described in Chapter 11). A *data type*, or *column type*, has these characteristics:

- ◆ Each column in a table has a single data type.
- ◆ A data type falls into one of categories listed in **Table 3.2** (each covered in the following sections).
- ◆ The data type determines a column’s allowable values and the operations it supports. An integer data type, for example, can represent any whole number between certain DBMS-defined limits and supports the usual arithmetic operations: addition, subtraction, multiplication, and division (among others). But an integer can’t represent a nonnumeric value such as ‘jack’ and doesn’t support character operations such as capitalization and concatenation.
- ◆ The data type affects the column’s sort order. The integers 1, 2, and 10 are sorted numerically, yielding 1, 2, 10. The character strings ‘1’, ‘2’, and ‘10’ are sorted lexicographically, yielding ‘1’, ‘10’, ‘2’. *Lexicographical ordering* sorts strings by examining the values of their characters individually. Here, ‘10’ comes before ‘2’ because ‘1’ (the first character of ‘10’) is less than ‘2’ lexicographically. For information about sorting, see “Sorting Rows with ORDER BY” in Chapter 4.
- ◆ Some data types, such as binary objects, can’t be indexed (see Chapter 12).

Table 3.2

Categories of Data Types	
CATEGORY	STORES THESE DATA
Character string	Strings of characters
Binary large object	Binary data
Exact numeric	Integers and decimal numbers
Approximate numeric	Floating-point numbers
Boolean	Truth values: true, false, or unknown
Datetime	Date and time values
Interval	Date and time intervals

- ◆ You store *literal values* (constants) in character, numeric, Boolean, datetime, and interval columns. **Table 3.3** shows some examples; the following sections have more examples. Be sure not to confuse the string literal '2009' with the numeric literal 2009. The SQL standard defines a literal as any constant that isn't null.
- **Tips**
  - Use the statements CREATE TABLE and ALTER TABLE to define or change a column's data type; see Chapter 11.
  - Database designers choose data types carefully. The consequences of a poor data-type choice include the inability to insert values into a column and data loss if the existing data type must be changed.
- SQL:2003 dropped SQL-92's bit-string data types (BIT and BIT VARYING) in favor of binary large objects. Bit strings held smaller binary-data items than BLOBs do.
- **DBMS** The SQL standard leaves many data-type implementation details up to the DBMS vendor. Consequently, SQL data types don't map directly to specific DBMS data types, even if the data types have identical names. I give equivalent or similar DBMS data types in the Tips of each of the following data-type sections. Some DBMS data types have synonyms that match the SQL standard's data-type names.

Table 3.3

Examples of Literals	
LITERAL	EXAMPLES
Character string	'42', 'ennui', 'don't', N'Jack'
Numeric	42, 12.34, 2., .001, -123, +6.33333, 2.5E2, 5E-3
Boolean	TRUE, FALSE, UNKNOWN
Datetime	DATE '2005-06-22', TIME '09:45:00', TIMESTAMP '2006-10-19 10:23:54'
Interval	INTERVAL '15-3' YEAR TO MONTH, INTERVAL '22:06:5.5' HOUR TO SECOND

# Character String Types

Use character string data types to represent text. A *character string*, or just *string*, has these characteristics:

- ◆ It's an ordered sequence of zero or more characters.
- ◆ Its length can be fixed or varying.
- ◆ It's case sensitive ('A' comes before 'a' when sorted).
- ◆ In SQL statements, a string is surrounded by single quotes.
- ◆ It's one of the types listed in **Table 3.4**.

Table 3.4

Character String Types	
TYPE	DESCRIPTION
CHARACTER	Represents a fixed number of characters. A string stored in a column defined as CHARACTER( <i>length</i> ) can have up to <i>length</i> characters, where <i>length</i> is an integer greater than or equal to 1; the maximum <i>length</i> depends on the DBMS. When you store a string with fewer than <i>length</i> characters in a CHARACTER( <i>length</i> ) column, the DBMS pads the end of the string with spaces to create a string that has exactly <i>length</i> characters. A CHARACTER(6) string 'Jack' is stored as 'Jack ', for example. CHARACTER and CHAR are synonyms.
CHARACTER VARYING	Represents a variable number of characters. A string stored in a column defined as CHARACTER VARYING( <i>length</i> ) can have up to <i>length</i> characters, where <i>length</i> is an integer greater than or equal to 1; the maximum <i>length</i> depends on the DBMS. Unlike CHARACTER, when you store a string with fewer than <i>length</i> characters in a CHARACTER VARYING( <i>length</i> ) column, the DBMS stores the string as is and doesn't pad it with spaces. A CHARACTER VARYING(6) string 'Jack' is stored as 'Jack', for example. CHARACTER VARYING, CHAR VARYING, and VARCHAR are synonyms.
NATIONAL CHARACTER	This data type is the same as CHARACTER except that it holds standardized multibyte characters or Unicode characters (see the sidebar in this section). In SQL statements, NATIONAL CHARACTER strings are written like CHARACTER strings but have an N in front of the first quote: N'ش ب' , for example. NATIONAL CHARACTER, NATIONAL CHAR, and NCHAR are synonyms.
NATIONAL CHARACTER VARYING	This data type is the same as CHARACTER VARYING except that it holds standardized multibyte characters or Unicode characters (see NATIONAL CHARACTER). NATIONAL CHARACTER VARYING, NATIONAL CHAR VARYING, and NCHAR VARYING are synonyms.
CLOB	The character large object (CLOB) type is intended for use in library databases that hold vast amounts of text. A single CLOB value might hold an entire web page, book, or genetic sequence, for example. CLOBs can't be used as keys or in indexes and support fewer functions and operations than do CHAR and VARCHAR. In host languages, CLOBs are referenced with a unique locator (pointer) value, avoiding the overhead of transferring entire CLOBs across a client/server network. CLOB and CHARACTER LARGE OBJECT are synonyms.
NCLOB	The national character large object (NCLOB) type is the same as CLOB except that it holds standardized multibyte characters or Unicode characters (see NATIONAL CHARACTER). NCLOB, NCHAR LARGE OBJECT, and NATIONAL CHARACTER LARGE OBJECT are synonyms.

Table 3.5

DBMS Character String Types	
DBMS	Types
Access	text, memo
SQL Server	char, varchar, text, nchar, nvarchar, ntext
Oracle	char, varchar2, nchar, nvarchar2, clob, nclob, long
DB2	char, varchar, long varchar, clob, dbclob, graphic, vargraphic, long vargraphic
MySQL	char, varchar, national char, national varchar, tinytext, text, mediumtext, longtext
PostgreSQL	char, varchar, text

## Unicode

Computers store characters (letters, digits, punctuation, control characters, and other symbols) internally by assigning them numeric values. An *encoding* determines the mapping of characters to numeric values; different languages and computer operating systems use many different native encodings. Standard U.S.-English strings use *ASCII* encoding, which assigns values to 128 ( $2^7$ ) different characters—not much, and not even enough to hold all the Latin characters used in modern European languages, much less all the Chinese ideographs.

*Unicode* is a single character set that represents the characters of almost all the world's written languages. Unicode can encode up to about 4.3 billion ( $2^{32}$ ) characters (using UTF-32 encoding). The Unicode Consortium develops and maintains the Unicode standard. The actual Unicode mappings are available in the latest online or printed edition of *The Unicode Standard*, available at [www.unicode.org](http://www.unicode.org).

## ✓ Tips

- Two consecutive single quotes represent one single-quote character in a string. Type 'don''t' to represent *don't*, for example. A double-quote character (") is a separate character and doesn't need this special treatment.
- The length of a string is an integer between 0 and *length*, inclusive. A string with no characters—'' (two single quotes with no intervening space)—is called an *empty string* or a *zero-length string*. An empty string is considered to be a **VARCHAR** of length zero.
- DBMSs often can sort and manipulate fixed-length strings faster than variable-length ones.
- Keep character columns as short as possible rather than giving them “room to grow” in the future. Shorter columns sort and group faster than longer ones.
- SQL:1999 introduced **CLOB** and **NCLOB** to the SQL language (but most DBMSs already had similar data types by then).
- **DBMS** **Table 3.5** lists character-string and similar types for the DBMSs. See the DBMS documentation for size limits and usage restrictions.  
**Oracle** treats empty strings as nulls; see “Nulls” later in this chapter.  
In **MySQL** **ANSI\_QUOTES** mode, string literals can be quoted only with single quotes; a string quoted with double quotes is interpreted as an identifier.

## Binary Large Object Type

Use the *binary large object (BLOB)* data type to store binary data. A BLOB has these characteristics:

- ◆ The type name is **BLOB** or **BINARY LARGE OBJECT**.
- ◆ Unlike a **CLOB**, which stores a long character string, a **BLOB** stores a long sequence of bytes. The two data types are incompatible.
- ◆ **BLOBs** are used mainly to store large amounts of multimedia data (graphics, photos, audio, or video, for example), scientific data (MRI images or climate maps), or technical data (engineering drawings).
- ◆ **BLOBs** can't be used as keys or in indexes and support far fewer functions and operations than do other types. **BLOBs** can be compared for only equality (=) or inequality (<>) because it makes no sense for a **BLOB** to be "less than" another **BLOB**. You also can't use **BLOBs** with **DISTINCT**, in **GROUP BY** or **ORDER BY** clauses, or in column functions.
- ◆ In host languages, **BLOBs** are referenced with a unique *locator* (pointer) value, avoiding the overhead of transferring entire **BLOBs** across a client/server network.

### ✓ Tips

- DBMSs don't attempt to interpret **BLOBs**; their meaning is up to the application.
- A binary string literal is given in *hexadecimal*, or *hex* (base 16), format. The hexadecimal system uses the digits 0 through 9 and the letters *A* through *F* (uppercase or lowercase). One hex character is equivalent to 4 bits. In SQL statements, hex strings have an **X** in front of the first quote, with no intervening space. The *hex string* **X'4B'** corresponds to the bits **01001011** or the *bit string* **B'01001011'**, for example.

Table 3.6

DBMS BLOB Types	
DBMS	TYPES
Access	ole object, attachment
SQL Server	binary, varbinary, image
Oracle	raw, long raw, blob, bfile
DB2	blob
MySQL	binary, varbinary, tinyblob, blob, mediumblob, longblob
PostgreSQL	bit, bit varying, bytea, oid

- SQL:1999 introduced **BLOB** to the SQL language (but most DBMSs already had similar data types by then).
- **DBMS** Table 3.6 lists **BLOB** and similar types for the DBMSs. See the DBMS documentation for size limits and usage restrictions.

## Exact Numeric Types

Use exact numeric data types to represent exact numerical values. An *exact numerical value* has these characteristics:

- ◆ It can be a negative, zero, or positive number.
- ◆ It's an integer or a decimal number.  
An *integer* is a whole number expressed without a decimal point: -42, 0, 62262.  
A *decimal number* has digits to the right of the decimal point: -22.06, 0.0, 0.0003, 12.34.
- ◆ It has a fixed precision and scale. The *precision* is the number of significant digits used to express the number; it's the total number of digits both to the right and to the left of the decimal point. The *scale* is the number of digits to the right of the decimal point. Obviously, the scale can't exceed the precision. To represent a whole number, set the scale equal to zero. See the Tips in this section for some examples.
- ◆ It's one of the types listed in **Table 3.7**.

**Table 3.7**

Exact Numeric Types	
TYPE	DESCRIPTION
NUMERIC	Represents a decimal number, stored in a column defined as <code>NUMERIC(<i>precision</i> [, <i>scale</i>])</code> . <i>precision</i> is greater than or equal to 1; the maximum <i>precision</i> depends on the DBMS. <i>scale</i> is a value from 0 to <i>precision</i> . If <i>scale</i> is omitted, it defaults to zero (which makes the number effectively an INTEGER).
DECIMAL	This data type is similar to NUMERIC, and some DBMSs define them equivalently. The difference is that the DBMS can choose a precision greater than that specified by <code>DECIMAL(<i>precision</i> [, <i>scale</i>])</code> , so <i>precision</i> specifies the minimum precision, not an exact precision as in NUMERIC. DECIMAL and DEC are synonyms.
INTEGER	Represents an integer. The minimum and maximum values that can be stored in an INTEGER column depend on the DBMS. INTEGER takes no arguments. INTEGER and INT are synonyms.
SMALLINT	This data type is the same as INTEGER except that it might hold a smaller range of values, depending on the DBMS. SMALLINT takes no arguments.
BIGINT	This data type is the same as INTEGER except that it might hold a larger range of values, depending on the DBMS. BIGINT takes no arguments.

## ✓ Tips

- **Table 3.8** shows how the number 123.89 is stored for different precision and scale values.
- Don't enclose a numeric literal in quotes.
- Store numbers as strings if the numbers are not involved in arithmetic calculations. Store telephone numbers, zip codes, and U.S. Social Security numbers as strings, for example. This technique can save space and prevent data loss: If you store the zip code '02116' as a number instead of as a string, you'll lose the leading zero.
- Calculations involving only integers are much faster than those involving decimal and floating-point numbers.
- **DBMS** **Table 3.9** lists exact-numeric and similar types for the DBMSs. See the DBMS documentation for size limits and usage restrictions. DBMSs often accept type names that they don't implement, converting them to suitable, supported types; **Oracle** converts **INT** to **NUMBER(32)**, for example.  
DBMSs usually implement **SMALLINT** as 16-bit values (−32,768 through 32,767), **INTEGER** as 32-bit values (−2,147,483,648 through 2,147,483,647), and **BIGINT** as 64-bit values (quintillions). SQL:2003 introduced **BIGINT** to the SQL language (but most DBMSs already had a similar data type by then).

Table 3.8

Precision and Scale Examples for 123.89	
SPECIFIED AS	STORED AS
NUMERIC(5)	124
NUMERIC(5,0)	124
NUMERIC(5,1)	123.9
NUMERIC(5,2)	123.89
NUMERIC(4,0)	124
NUMERIC(4,1)	123.9
NUMERIC(4,2)	Exceeds precision
NUMERIC(2,0)	Exceeds precision

Table 3.9

DBMS Exact Numeric Types	
DBMS	TYPES
Access	byte, decimal, integer, long integer
SQL Server	bigint, int, smallint, tinyint, decimal, numeric
Oracle	number, float
DB2	smallint, integer, bigint, decimal
MySQL	tinyint, smallint, mediumint, int, bigint, decimal
PostgreSQL	smallint, integer, bigint, numeric

## Approximate Numeric Types

Use approximate numeric data types to represent approximate numerical values. An *approximate numerical value* has these characteristics:

- ◆ It can be a negative, zero, or positive number.
- ◆ It's considered to be an approximation of a floating-point (real) number.
- ◆ It typically is used to represent the very small or very large quantities common in technical, scientific, statistical, and financial calculations.
- ◆ It's expressed in scientific notation. A number in *scientific notation* is written as a decimal number multiplied by an (integer) power of 10. An uppercase *E* is the exponentiation symbol:  $2.5E2 = 2.5 \times 10^2 = 250$ , for example. The *mantissa* is the portion that expresses the significant digits (2.5 here), and the *exponent* is the power of 10 (2 here). The mantissa and exponent each can have a sign:  $-2.5E-2 = -2.5 \times 10^{-2} = -0.025$ .

- ◆ It has a fixed precision but no explicit scale. (The sign and magnitude of the exponent determine the scale intrinsically.) The precision is the number of (binary) bits used to store the mantissa. To convert from binary to decimal precision, multiply the precision by 0.30103. To convert from decimal to binary precision, multiply the decimal precision by 3.32193. For example, 24 bits yields 7 digits of precision, and 53 bits yields 15 digits of precision.
- ◆ It's one of the types listed in **Table 3.10**.

### ✓ Tips

- Don't enclose a numeric literal in quotes.
- **DBMS** **Table 3.11** lists approximate numeric and similar types for the DBMSs. See the DBMS documentation for size limits and usage restrictions. DBMSs often accept type names that they don't implement, converting them to suitable, supported types; **PostgreSQL** converts `float` to `double precision`, for example.

**Table 3.10**

Approximate Numeric Types	
TYPE	DESCRIPTION
FLOAT	Represents a floating-point number, stored in a column defined as <code>FLOAT(<i>precision</i>)</code> . <i>precision</i> is greater than or equal to 1 and expressed as the number of bits (not the number of digits); the maximum <i>precision</i> depends on the DBMS.
REAL	This data type is the same as <code>FLOAT</code> except that the DBMS defines the precision. <code>REAL</code> numbers usually are called <i>single-precision numbers</i> . <code>REAL</code> takes no arguments.
DOUBLE PRECISION	This data type is the same as <code>FLOAT</code> except that the DBMS defines the precision, which must be greater than that of <code>REAL</code> . <code>DOUBLE PRECISION</code> takes no arguments.

**Table 3.11**

DBMS Approximate Numeric Types			
DBMS	TYPES	DBMS	TYPES
Access	single, double	DB2	real, double
SQL Server	float, real	MySQL	float, double
Oracle	binary_float, binary_double	PostgreSQL	real, double precision



# Boolean Type

Use the Boolean data type to store truth values. A Boolean value has these characteristics:

- ◆ The type name is `BOOLEAN`.
- ◆ The truth values are True, False, and Unknown, represented by the Boolean literals `TRUE`, `FALSE`, and `UNKNOWN`. Truth values are described in “Combining and Negating Conditions with `AND`, `OR`, and `NOT`” in Chapter 4.
- ◆ A null is equivalent to the Unknown truth value and, in practice, usually is used instead of Unknown (most DBMS Boolean types don’t accept the literal `UNKNOWN`). See “Nulls” later in this chapter.

## ✓ Tips

- Don’t enclose a Boolean literal in quotes.
- SQL:1999 introduced `BOOLEAN` to the SQL language.
- **DBMS** **Table 3.12** lists Boolean and similar types for the DBMSs. See the DBMS documentation for size limits and usage restrictions. Where no Boolean type is available, I give the data type for storing single bits or small integers. SQL programmers often use these numeric values to represent truth values, where zero means false, 1 (or any nonzero number) means true, and null means unknown.

Table 3.12

DBMS Boolean Types	
DBMS	Types
Access	yes/no
SQL Server	bit
Oracle	number(1)
DB2	decimal(1)
MySQL	boolean
PostgreSQL	boolean

## Datetime Types

Use datetime data types to represent the date and time of day. *Datetime values* have these characteristics:

- ◆ They're specified with respect to UTC, or Universal Coordinated Time (formerly called Greenwich Mean Time or GMT). The SQL standard requires that every SQL session have a default offset from UTC that is used for the duration of the session; -8 hours is the time-zone offset of San Francisco, California, for example.
- ◆ The rules of the Gregorian calendar determine how date values are formed. DBMSs reject values that they can't recognize as dates.
- ◆ Time values are based on a 24-hour clock, also called *military time* (use 13:00, not 1:00 p.m.).
- ◆ Hyphens (-) separate the parts of a date, and colons (:) separate the parts of a time. A space separates a date and time when both are combined.
- ◆ It's one of the types listed in **Table 3.13**.

**Table 3.13**

Datetime Types	
TYPE	DESCRIPTION
DATE	Represents a date. A date stored in a column defined as DATE has three integer fields—YEAR, MONTH, and DAY—and is formatted <i>yyyy-mm-dd</i> (length 10) (2006-03-17, for example). <b>Table 3.14</b> (on the next page) lists the valid values for the fields. DATE takes no arguments.
TIME	Represents a time of day. A time stored in a column defined as TIME has three fields—HOUR, MINUTE, and SECOND—and is formatted <i>hh:mm:ss</i> (length 8) (22:06:57, for example). You can specify fractional seconds with <i>TIME(precision)</i> . <i>precision</i> is the number of fractional digits and is greater than or equal to zero. The maximum <i>precision</i> , which is at least 6, depends on the DBMS. HOUR and MINUTE are integers, and SECOND is a decimal number. The format is <i>hh:mm:ss.ssss...</i> (length 9 plus the number fractional digits) ('22:06:57.1333', for example). <b>Table 3.14</b> (on the next page) lists the valid values for the fields.
TIMESTAMP	Represents a combination of DATE and TIME values separated by a space. The TIMESTAMP format is <i>yyyy-mm-dd hh:mm:ss</i> (length 19) (2006-03-17 22:06:57, for example). You can specify fractional seconds with <i>TIMESTAMP(precision)</i> . The format is <i>yyyy-mm-dd hh:mm:ss.ssss...</i> (length 20 plus the number fractional digits).
TIME WITH TIME ZONE	This data type is the same as TIME except that it adds a field, <i>TIME_ZONE_OFFSET</i> , to indicate the offset in hours from UTC. <i>TIME_ZONE_OFFSET</i> is formatted as INTERVAL HOUR TO MINUTE (see the next section) and can contain the values listed in <b>Table 3.14</b> (on the next page). Append AT TIME ZONE <i>time_zone_offset</i> to the TIME to assign a value to the time zone (22:06:57 AT TIME ZONE -08:00, for example). Alternatively, you can append AT LOCAL to indicate that the time zone is the default for the session (22:06:57 AT LOCAL, for example). If the AT clause is omitted, all times default to AT LOCAL.
TIMESTAMP WITH TIME ZONE	This data type is the same as TIMESTAMP except that it adds a field, <i>TIME_ZONE_OFFSET</i> , to indicate the offset in hours from UTC. The syntax rules are the same as those of TIME WITH TIME ZONE except that you must include a date (2006-03-17 22:06:57 AT TIME ZONE -08:00, for example).

## ✓ Tips

- To get your system time, see “Getting the Current Date and Time” in Chapter 5.
- You can compare two datetime values if they have the same fields; see “Filtering Rows with WHERE” in Chapter 4. See also “Performing Datetime and Interval Arithmetic” in Chapter 5.
- The `SECOND` field can accept values up to 61.999... (instead of 59) to allow for the (rare) insertion of *leap seconds* into a particular minute to keep Earth’s clocks synchronized with sidereal time.
- A datetime literal is a datetime type name, followed by a space, followed by a datetime value surrounded by single quotes—`DATE 'yyyy-mm-dd'`, `TIME 'hh:mm:ss'`, and `TIMESTAMP 'yyyy-mm-dd hh:mm:ss'`, for example.
- Standard SQL can’t handle B.C.E./B.C. (Before the Common Era/Before Christ) dates, but your DBMS might be able to do so.
- Timestamps often are used to mark events associated with the row in which they appear. In **MySQL**, for example, a `timestamp` column is useful for recording the date and time of an `UPDATE` operation.
- The data type `TIME WITH TIME ZONE` doesn’t make sense, because real-world time zones have no meaning unless they’re associated with a date (because the time-zone offset varies throughout the year). Favor `TIMESTAMP WITH TIME ZONE`.
- See also “Working with Dates” in Chapter 15.

Table 3.14

Datetime Fields	
FIELD	VALID VALUES
YEAR	0001 to 9999
MONTH	01 to 12
DAY	01 to 31
HOUR	00 to 23
MINUTE	00 to 59
SECOND	00 to 61.999... (see the Tips)
TIME_ZONE_OFFSET	-12:59 to +13:00

Table 3.15

DBMS Datetime Types	
DBMS	Types
Access	date/time
SQL Server	datetime, smalldatetime
Oracle	date, timestamp
DB2	date, time, timestamp
MySQL	date, time, datetime, timestamp, year
PostgreSQL	date, time, timestamp

- **DBMS** Table 3.15 lists datetime and similar types for the DBMSs. See the DBMS documentation for size limits and usage restrictions.

DBMSs allow you to enter date values in month-day-year, day-month-year, and other formats and time values based on a 12-hour (a.m./p.m.) clock. The format in which dates and times are displayed can differ from the format in which they're entered.

In **Microsoft Access**, surround date-time literals with # characters instead of quotes and omit the data type name prefix. The standard SQL date `DATE '2006-03-17'` is equivalent to the Access date `#2006-03-17#`, for example.

In **Microsoft SQL Server**, omit the data type name prefix from datetime literals. The standard SQL date `DATE '2006-03-17'` is equivalent to the SQL Server date `'2006-03-17'`, for example.

In **DB2**, omit the data type name prefix from datetime literals. The standard SQL date `DATE '2006-03-17'` is equivalent to the DB2 date `'2006-03-17'`, for example.

# Interval Types

**DBMS** DBMS conformance to standard SQL interval types is spotty or non-existent, so you might not find this section to be useful in practice. DBMSs have their own extended data types and functions that calculate intervals and perform date and time arithmetic.

Use interval data types to represent sets of time values or spans of time. An *interval value* has these characteristics:

- ◆ It stores the quantity of time between two datetime values. Between 09:00 and 13:30 is an interval of 04:30 (4 hours and 30 minutes), for example. If you subtract two datetime values, you get an interval.
- ◆ It can be used to increment or decrement a datetime value; see “Performing Datetime and Interval Arithmetic” in Chapter 5.
- ◆ It has the same fields as datetime values (YEAR, HOUR, SECOND, and so on), but the number can have a + (forward) or – (backward) sign to indicate a direction in time. The field separators are the same as for datetime values.

- ◆ It comes in two categories: year-month intervals and day-time intervals. A *year-month interval* expresses an interval as years and a whole number of months. A *day-time interval* expresses an interval as days, hours, minutes, and seconds.

- ◆ It has a single-field or multiple-field qualifier. A single-field qualifier is specified as YEAR, MONTH, DAY, HOUR, MINUTE, or SECOND. A multiple-field qualifier is specified as:

*start\_field* TO *end\_field*

*start\_field* is YEAR, DAY, HOUR, or MINUTE, and *end\_field* is YEAR, MONTH, DAY, HOUR, MINUTE, or SECOND. *end\_field* must be a smaller time period than *start\_field*.

A single-field column defined as INTERVAL HOUR could store intervals such as “4 hours” or “25 hours,” for example. A multiple-field column defined as INTERVAL DAY TO MINUTE could store intervals such as “2 days, 5 hours, 10 minutes,” for example.

Table 3.16

Interval Types	
TYPE	DESCRIPTION
Year-month	These intervals contain only a year value, only a month value, or both. The valid column types are INTERVAL YEAR, INTERVAL YEAR( <i>precision</i> ), INTERVAL MONTH, INTERVAL MONTH( <i>precision</i> ), INTERVAL YEAR TO MONTH, or INTERVAL YEAR( <i>precision</i> ) TO MONTH.
Day-time	These intervals can contain a day value, hour value, minute value, second value, or some combination thereof. Some examples of the valid column types are INTERVAL MINUTE, INTERVAL DAY( <i>precision</i> ), INTERVAL DAY TO HOUR, INTERVAL DAY( <i>precision</i> ) TO SECOND, and INTERVAL MINUTE( <i>precision</i> ) TO SECOND( <i>frac_precision</i> ).

Table 3.17

DBMS Interval Types	
DBMS	Types
Access	Not supported
SQL Server	Not supported
Oracle	interval year to month, interval day to second
DB2	Not supported
MySQL	Not supported
PostgreSQL	interval

- ◆ A single-field column can have a precision that specifies the length (number of positions) of the field; `INTERVAL HOUR(2)`, for example. The precision defaults to 2 if omitted. A `SECOND` field can have an additional fractional precision that specifies the number of digits to the right of the decimal point—`INTERVAL SECOND(5,2)`, for example. The fractional precision defaults to 6 if omitted.

A multiple-field column can have a precision for *start\_field* but not *end\_field* (unless *end\_field* is `SECOND`, in which case it can have a fractional precision)—`INTERVAL DAY(3) TO MINUTE` and `INTERVAL MINUTE(2) TO SECOND(4)`, for example.

- ◆ It's one of the types listed in **Table 3.16**.

### ✓ Tips

- An interval literal is the word `INTERVAL` followed by a space, followed by an interval value surrounded by single quotes—`INTERVAL '15-3'` (15 years and 3 months) and `INTERVAL '22:06:5.5'` (22 hours, 6 minutes, and 5.5 seconds), for example.
- An interval literal is the word `INTERVAL` followed by a space, followed by an interval value surrounded by single quotes, followed by the interval qualifier—`INTERVAL '15-3' YEAR TO MONTH` (15 years and 3 months) and `INTERVAL '22:06:5.5' HOUR TO SECOND` (22 hours, 6 minutes, and 5.5 seconds), for example.
- See also “Working with Dates” in Chapter 15.
- **DBMS** **Table 3.17** lists interval and similar types for the DBMSs. See the DBMS documentation for size limits and usage restrictions.

# Unique Identifiers

Unique identifiers are used to generate primary-key values to identify rows (see “Primary Keys” in Chapter 2). An identifier can be unique universally (large random numbers unique in any context) or only within a specific table (simple serial numbers 1, 2, 3, ...). **Table 3.18** lists unique-identifier types and attributes for the DBMSs. See the DBMS documentation for size limits and usage restrictions. The SQL standard calls columns with auto-incrementing values *identity columns*. See also “Generating Sequences” in Chapter 15.

Table 3.18

Unique Identifiers	
PLATFORM	TYPE OR ATTRIBUTE
Standard SQL	IDENTITY
Access	autonumber, replication id
SQL Server	uniqueidentifier, identity
Oracle	rowid, urowid, sequences
DB2	Identity columns and sequences
MySQL	auto_increment attribute
PostgreSQL	serial, bigserial, uuid

## UUIDs

A universally unique ID is called a *Universally Unique Identifier (UUID)* or a *Globally Unique Identifier (GUID)*. When you define a column to have a UUID data type, your DBMS will generate a random UUID automatically in each new row, probably according to ISO/IEC 9834-8:2005 ([www.itu.int/ITU-T/studygroups/com17/oid.html](http://www.itu.int/ITU-T/studygroups/com17/oid.html)) or IETF RFC 4122 (<http://tools.ietf.org/html/rfc4122>).

A UUID in standard form looks like:

0e0ebc99-9c0b-4ef8-bb6d-6bb9bd380a11

The letters actually are hexadecimal digits. Your DBMS might use an alternative form with uppercase hex digits, surrounding braces, or omitted hyphens. UUIDs aren’t *technically* guaranteed to be unique, but the probability of generating a duplicate ID is so tiny that they should be considered singular. For more information, see [http://en.wikipedia.org/wiki/Universally\\_Unique\\_Identifier](http://en.wikipedia.org/wiki/Universally_Unique_Identifier).

## Other Data Types

The SQL standard defines other data types than the ones covered in the preceding sections, but some of them rarely are implemented or used in practice (ARRAY, MULTISSET, REF, and ROW, for example). More useful are the extended (nonstandard) data types that are available in various DBMSs. Depending on your DBMS, you can find data types for:

- ◆ Network and internet addresses
- ◆ Links to files stored outside the database
- ◆ Monetary (currency) amounts
- ◆ Geographic (spatial) coordinates
- ◆ Arrays and other collections
- ◆ XML
- ◆ Full text searching
- ◆ Enumerated (enum) values from a specified list

### User-Defined Types

**Microsoft SQL Server, Oracle, DB2, and PostgreSQL** let you create *user-defined types (UDTs)*. The simplest UDT is a standard or built-in data type (CHARACTER, INTEGER, and so on) with additional check and other constraints. You can define the data type `marital_status`, for example, as a single-character CHARACTER data type that allows only the values S, M, W, D, or NULL (for single, married, widowed, divorced, or unknown). More-complex UDTs are similar to classes in object-oriented programming languages such as Java. You can define a UDT once and use it in multiple tables, rather than repeat its definition in each table in which it's used. Search your DBMS documentation for *user-defined type*. UDTs are created in standard SQL with the statement `CREATE TYPE`.



## Nulls

When your data are incomplete, you can use a null to represent a missing or unknown value. A *null* has these characteristics:

- ◆ In SQL statements, the keyword **NULL** represents a null.
- ◆ A null is used for a value that might never be known, might be determined later, or is inapplicable. (Think of a null as a marker or flag for a missing value, rather than as a value itself.)
- ◆ A null differs from zero, a string that contains only spaces, or an empty string (''). A null in the column **price** doesn't mean that an item has no price or that its price is zero; it means that the price is unknown or has not been set. (**Oracle** is a special case with respect to empty strings; see the DBMS Tip in this section.)
- ◆ Nulls can appear in columns of any data type that are not restricted by **NOT NULL** or **PRIMARY KEY** integrity constraints (Chapter 11). You should not allow nulls in alternate keys.
- ◆ To detect nulls, see “Testing for Nulls with **IS NULL**” in Chapter 4.
- ◆ Nulls aren't equal (or unequal) to each other. You can't determine whether a null matches any other value, including another null, so the expressions **NULL = any\_value**, **NULL <> any\_value**, **NULL = NULL**, and **NULL <> NULL** are neither true nor false but unknown; see “Combining and Negating Conditions with **AND**, **OR**, and **NOT**” in Chapter 4.
- ◆ Although nulls are never equal to each other, **DISTINCT** treats all the nulls in a particular column as duplicates; see “Eliminating Duplicate Rows with **DISTINCT**” in Chapter 4.

- ◆ When you sort a column that contains nulls, the nulls will be either greater than or less than all the non-null values, depending on the DBMS; see “Sorting Rows with **ORDER BY**” in Chapter 4.
- ◆ Nulls propagate through computations. The result of any arithmetic expression or operation that involves a null is null: **(12\*NULL)/4** is null; see Chapter 5.
- ◆ Most aggregate functions, such as **SUM()**, **AVG()**, and **MAX()**, ignore nulls. **COUNT(\*)** is an exception. See Chapter 6.
- ◆ If the grouping column in a **GROUP BY** clause contains nulls, all the nulls are put in a single group; see “Grouping Rows with **GROUP BY**” in Chapter 6.
- ◆ Nulls affect the results of joins; see “Using Joins” in Chapter 7.
- ◆ Nulls can cause problems in subqueries; see “Nulls in Subqueries” in Chapter 8.

### ✓ Tips

- Use caution when interpreting results in which nulls are involved. Nulls cause so many problems and complications—I've listed some of important ones here—that some database experts urge users to minimize their use or not use them at all (and instead use default values or some other missing-data scheme). Nevertheless, you won't become a competent SQL programmer without understanding nulls completely.
- See also “Checking for Nulls with **COALESCE**” and “Comparing Expressions with **NULLIF**” in Chapter 5.
- *Nullable* means that a column is allowed to contain nulls. Use the **CREATE TABLE** or **ALTER TABLE** statement (Chapter 11) to set a column's nullability.

```

SELECT MAX(au_id)
  FROM authors
 WHERE au_lname = 'XXX';

MAX(au_id)
-----
NULL

```

**Figure 3.3** Getting a null from a column that isn't nullable.

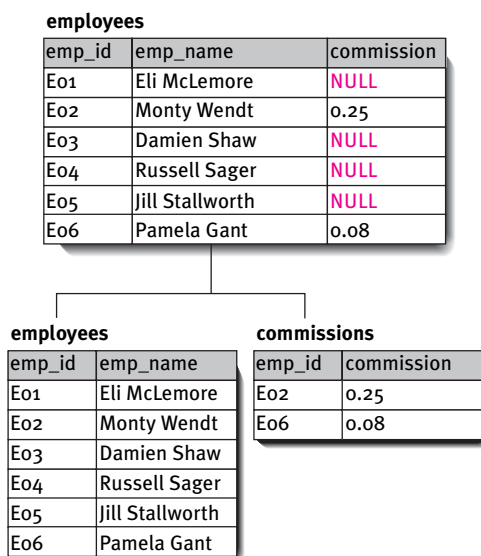

**Figure 3.4** Nulls are eliminated by splitting the original table (top) into a one-to-one relationship (bottom).

- The term *null value* is inaccurate—a null indicates the *lack* of a value.
- Don't place the keyword NULL in quotes; your DBMS will interpret it as the character string 'NULL' rather than as a null.
- You can get a null from a column that doesn't allow nulls. The column `au_id` in the table `authors` doesn't allow nulls, but the SELECT statement in **Figure 3.3** returns a null for the maximum `au_id`.
- If nulls appear in a column because actual values are not meaningful (rather than unknown), you can split the column off into its own table with a one-to-one relationship with the other table. In **Figure 3.4**, the original table `employees` has the column `commission`, which specifies an employee's sales commission. `commission` contains mostly nulls because most employees aren't salespeople. To avoid the proliferation of nulls, I've moved `commission` to its own table.
- **DBMS** The display of nulls in results varies by DBMS. A null might appear as NULL, (NULL), <NULL>, -, or empty space, for example. **Oracle** treats an empty string ('') as a null. This treatment might not continue to be true in future releases, however, and Oracle recommends that you do not treat empty strings the same as nulls in your SQL code. This behavior can cause conversion problems among DBMSs. In the sample database, for example, the column `au_fname` in the table `authors` is defined as NOT NULL. In Oracle, the first name of the author Kellsey (author A06) is a space (' '); in the other DBMSs, the first name is an empty string (''). For information about the sample database, see “The Sample Database” in Chapter 2.

*This page intentionally left blank*

# RETRIEVING DATA FROM A TABLE

---

This chapter introduces SQL's workhorse—the `SELECT` statement. Most SQL work involves retrieving and manipulating data by using this one (albeit complex) statement. `SELECT` retrieves rows, columns, and derived values from one or more tables in a database; its syntax is:

```
SELECT columns
FROM tables
[JOIN joins]
[WHERE search_condition]
[GROUP BY grouping_columns]
[HAVING search_condition]
[ORDER BY sort_columns];
```

`SELECT`, `FROM`, `ORDER BY`, and `WHERE` are covered in this chapter, `GROUP BY` and `HAVING` in Chapter 6, and `JOIN` in Chapter 7. By convention, I call only a `SELECT` statement a *query* because it returns a result set. DBMS documentation and other books might refer to *any* SQL statement as a query. Although `SELECT` is powerful, it's not dangerous: You can't use it to add, change, or delete data or database objects. (The dangerous stuff starts in Chapter 10.)

## ✓ Tip

- Recall that *italic\_type* denotes a variable in code that must be replaced with a value, and brackets indicate an optional clause or item; see “Typographic conventions” and “Syntax conventions” in the introduction.

## Retrieving Columns with SELECT and FROM

In its simplest form, a `SELECT` statement retrieves columns from a table; you can retrieve one column, multiple columns, or all columns. The `SELECT` clause lists the columns to display, and the `FROM` clause specifies the table from which to draw the columns.

### To retrieve a column from a table:

- ◆ Type:  

```
SELECT column
  FROM table;
```

*column* is a column name, and *table* is the name of the table that contains *column* (**Listing 4.1** and **Figure 4.1**).

### To retrieve multiple columns from a table:

- ◆ Type:  

```
SELECT columns
  FROM table;
```

*columns* is two or more comma-separated column names, and *table* is the name of the table that contains *columns* (**Listing 4.2** and **Figure 4.2**).  
Columns are displayed in the same order in which they're listed in *columns*, not the order in which they're defined in *table*.

**Listing 4.1** List the cities in which the authors live. See Figure 4.1 for the result.

Listing
<pre>SELECT city   FROM authors;</pre>
<pre>city ----- Bronx Boulder San Francisco San Francisco New York Palo Alto Sarasota</pre>

**Figure 4.1** Result of Listing 4.1.

**Listing 4.2** List each author's first name, last name, city, and state. See Figure 4.2 for the result.

Listing			
SELECT au_fname, au_lname, city, state FROM authors;			
au_fname	au_lname	city	state
-----	-----	-----	-----
Sarah	Buchman	Bronx	NY
Wendy	Heydemark	Boulder	CO
Hallie	Hull	San Francisco	CA
Klee	Hull	San Francisco	CA
Christian	Kells	New York	NY
	Kellsey	Palo Alto	CA
Paddy	O'Furniture	Sarasota	FL

**Figure 4.2** Result of Listing 4.2.

**Listing 4.3** List all the columns in the table authors.  
See Figure 4.3 for the result.

Listing
<pre>SELECT * FROM authors;</pre>

### To retrieve all columns from a table:

◆ Type:

```
SELECT *
```

```
FROM table;
```

*table* is the name of a table (**Listing 4.3** and **Figure 4.3**).

Columns are displayed in the order in which they're defined in *table*.

au_id	au_fname	au_lname	phone	address	city	state	zip
A01	Sarah	Buchman	718-496-7223	75 West 205 St	Bronx	NY	10468
A02	Wendy	Heydemark	303-986-7020	2922 Baseline Rd	Boulder	CO	80303
A03	Hallie	Hull	415-549-4278	3800 Waldo Ave, #14F	San Francisco	CA	94123
A04	Klee	Hull	415-549-4278	3800 Waldo Ave, #14F	San Francisco	CA	94123
A05	Christian	Kells	212-771-4680	114 Horatio St	New York	NY	10014
A06		Kellsey	650-836-7128	390 Serra Mall	Palo Alto	CA	94305
A07	Paddy	O'Furniture	941-925-0752	1442 Main St	Sarasota	FL	34236

**Figure 4.3** Result of Listing 4.3.

## ✓ Tips

- The **SELECT** and **FROM** clauses always are required to retrieve columns from tables; all other clauses are optional.
- Closure guarantees that the result of every **SELECT** statement is a table; see the Tips in “Tables, Columns, and Rows” in Chapter 2.
- The result in Figure 4.1 contains duplicate rows because two authors live in San Francisco. To remove duplicates, see “Eliminating Duplicate Rows with **DISTINCT**” later in this chapter.
- The rows in your results might be ordered differently from the rows in mine; see “Sorting Rows with **ORDER BY**” later in this chapter.
- I use **NULL** to indicate a null in a table or result; see “Nulls” in Chapter 3 (**Listing 4.4** and **Figure 4.4**).
- Chapters 7, 8, and 9 describe how to retrieve columns from multiple tables.
- All results display raw, unformatted values. Monetary amounts lack currency signs, and numbers might have an inappropriate number of decimal places, for example. Reporting tools—not data-retrieval tools—format data, although DBMSs have non-standard functions that let you format numbers and datetimes in query results. See **Microsoft SQL Server**’s `datename()` function or **MySQL**’s `date_format()` function, for example.
- **SELECT \*** often is risky because the number or order of a table’s columns can change and cause your program to fail. Likewise, **SELECT \*** won’t be understood by people unfamiliar with the table’s columns. In contrast to queries that name specific columns in the **SELECT** clause, **SELECT \*** is a resource hog that drags unneeded data across networks. (To see how a table is defined, rather than list its rows, see “Displaying Table Definitions” in Chapter 10.)
- An operation that selects certain columns from a table is called a *projection*.

**Listing 4.4** List each publisher’s city, state, and country. See Figure 4.4 for the result.

Listing		
<pre>SELECT city, state, country FROM publishers;</pre>		
city	state	country
-----	-----	-----
New York	NY	USA
San Francisco	CA	USA
Hamburg	NULL	Germany
Berkeley	CA	USA

**Figure 4.4** Result of Listing 4.4. The column `state` doesn’t apply to Germany. **NULL** specifies a null, which is distinct from an “invisible” value such as an empty string or a string of spaces.

## Creating Column Aliases with AS

In the query results so far, I've allowed the DBMS to use default values for column headings. (A column's default heading in a result is the source column's name in the table definition.) You can use the **AS** clause to create a column alias. A *column alias* is an alternative name (identifier) that you specify to control how column headings are displayed in a result. Use column aliases if column names are cryptic, hard to type, too long, or too short.

A column alias immediately follows a column name in the **SELECT** clause of a **SELECT** statement. Enclose the alias in single or double quotes if it's a reserved keyword or if it contains spaces, punctuation, or special characters. You can omit the quotes if the alias is a

single non-reserved word that contains only letters, digits, or underscores. If you want a particular column to retain its default heading, omit its **AS** clause.

### To create column aliases:

◆ Type:

```
SELECT column1 [AS] alias1,
       column2 [AS] alias2,
       ...
       columnN [AS] aliasN
FROM table;
```

*column1*, *column2*, ..., *columnN* are column names; *alias1*, *alias2*, ..., *aliasN* are their corresponding column aliases; and *table* is the name of the table that contains *column1*, *column2*, ...

**Listing 4.5** shows the syntactic variations of the **AS** clause. **Figure 4.5** shows the result of Listing 4.5.

**Listing 4.5** The **AS** clause specifies a column alias to display in results. This statement shows alternative constructions for **AS** syntax. In your programs, pick one construction and use it consistently. See Figure 4.5 for the result.

Listing	
<pre>SELECT au_fname AS "First name",        au_lname AS 'Last name',        city AS City,        state,        zip 'Postal code' FROM authors;</pre>	

First name	Last name	City	state	Postal code
Sarah	Buchman	Bronx	NY	10468
Wendy	Heydemark	Boulder	CO	80303
Hallie	Hull	San Francisco	CA	94123
Klee	Hull	San Francisco	CA	94123
Christian	Kells	New York	NY	10014
	Kellsey	Palo Alto	CA	94305
Paddy	O'Furniture	Sarasota	FL	34236

**Figure 4.5** Result of Listing 4.5.



In standard SQL and most DBMSs, the keyword **AS** is optional, but you should always include it and surround aliases with double quotes to make your SQL code more portable and readable. With these syntactic conventions, Listing 4.5 is equivalent to:

```
SELECT au_fname AS "First name",
       au_lname AS "Last name",
       city      AS "City",
       state,
       zip       AS "Postal code"
FROM authors;
```

### ✓ Tips

- A column alias doesn't change the name of a column in a table.
- To determine a column's name in a table definition, see "Displaying Table Definitions" in Chapter 10.
- You can use a reserved keyword if you quote the alias. The query `SELECT SUM(sales) AS "Sum" FROM titles;` uses the reserved word **SUM** as a column alias, for example. For information about keywords, see "SQL Syntax" and "Identifiers" in Chapter 3.

- **AS** also is used to name derived columns (whose values are determined by expressions other than simple column names); see "Creating Derived Columns" in Chapter 5.
- You also can create table aliases with **AS**; see "Creating Table Aliases with **AS**" in Chapter 7.
- **DBMS** **Microsoft Access** and **PostgreSQL** require the **AS** keyword for column references. **Oracle** and **DB2** display unquoted column names and aliases in uppercase. **SQL\*Plus** (**Oracle**'s command-line processor) truncates column aliases to the number of characters specified in the table's column definitions. The column alias "Postal code" displays as **Posta** in a **CHAR(5)** column, for example. DBMSs have restrictions on embedded spaces, punctuation, and special characters in aliases; search your DBMS documentation for *SELECT* or *AS*.

**Listing 4.6** List the states in which the authors live. See Figure 4.6 for the result.

Listing
<pre>SELECT state FROM authors;</pre>
<pre>state ----- NY CO CA CA NY CA FL</pre>

**Figure 4.6** Result of Listing 4.6. This result contains unneeded duplicates of CA and NY.

**Listing 4.7** List the distinct states in which the authors live. The keyword `DISTINCT` eliminates duplicate rows in the result. See Figure 4.7 for the result.

Listing
<pre>SELECT DISTINCT state FROM authors;</pre>
<pre>state ----- NY CO CA FL</pre>

**Figure 4.7** Result of Listing 4.7. This result has no CA or NY duplicates.

## Eliminating Duplicate Rows with `DISTINCT`

Columns often contain duplicate values, and it's common to want a result that lists each duplicate only once. If I type **Listing 4.6** to list the states where the authors live, the result, **Figure 4.6**, contains unneeded duplicates. The `DISTINCT` keyword eliminates duplicate rows from a result. Note that the columns of a `DISTINCT` result form a candidate key (unless they contain nulls).

### To eliminate duplicate rows:

- ◆ Type:

```
SELECT DISTINCT columns
FROM table;
```

*columns* is one or more comma-separated column names, and *table* is the name of the table that contains *columns* (**Listing 4.7** and **Figure 4.7**).

## ✓ Tips

- If the `SELECT DISTINCT` clause contains more than one column, the values of *all* the columns combined determine the uniqueness of rows. The result of **Listing 4.8** is **Figure 4.8**, which contains a duplicate row that has two columns. The result of **Listing 4.9** is **Figure 4.9**, which eliminates the two-column duplicate.
- Although nulls never equal each other because their values are unknown, `DISTINCT` considers all nulls to be duplicates of each other. `SELECT DISTINCT` returns only one null in a result, regardless of how many nulls it encounters; see “Nulls” in Chapter 3.
- The `SELECT` statement syntax includes the optional `ALL` keyword. You rarely see `ALL` in practice because it denotes the default behavior: display all rows, including duplicates.  
`SELECT columns FROM table;`  
 is equivalent to:  
`SELECT ALL columns FROM table;`  
 The syntax diagram is:  
`SELECT [ALL | DISTINCT] columns  
 FROM table;`
- If a table has a properly defined primary key, `SELECT DISTINCT * FROM table;` and `SELECT * FROM table;` return identical results because all rows are unique.
- See also “Aggregating Distinct Values with `DISTINCT`” in Chapter 6 and “Handling Duplicates” in Chapter 15.
- For `DISTINCT` operations, the DBMS performs an internal sort to identify and remove duplicate rows. Sorting is computationally expensive—don’t use `DISTINCT` unless you have to do so.

**Listing 4.8** List the cities and states in which the authors live. See Figure 4.8 for the result.

Listing	
<pre>SELECT city, state FROM authors;</pre>	
city	state
-----	----
Bronx	NY
Boulder	CO
New York	NY
Palo Alto	CA
San Francisco	CA
San Francisco	CA
Sarasota	FL

**Figure 4.8** Result of Listing 4.8. This result contains a duplicate row for San Francisco, California.

**Listing 4.9** List the distinct cities and states in which the authors live. See Figure 4.9 for the result.

Listing	
<pre>SELECT DISTINCT city, state FROM authors;</pre>	
city	state
-----	----
Bronx	NY
Boulder	CO
New York	NY
Palo Alto	CA
San Francisco	CA
Sarasota	FL

**Figure 4.9** Result of Listing 4.9. It’s the city–state combination that’s considered to be unique, not the value in any single column.

**Listing 4.10** List the authors' first names, last names, cities, and states, sorted by ascending last name. ORDER BY performs ascending sorts by default, so the ASC keyword is optional. (In practice, ASC typically is omitted.) See Figure 4.10 for the result.

Listing			
<pre>SELECT au_fname, au_lname, city, state FROM authors ORDER BY au_lname ASC;</pre>			
au_fname	au_lname	city	state
-----	-----	-----	-----
Sarah	Buchman	Bronx	NY
Wendy	Heydemark	Boulder	CO
Hallie	Hull	San Francisco	CA
Klee	Hull	San Francisco	CA
Christian	Kells	New York	NY
	Kellsey	Palo Alto	CA
Paddy	O'Furniture	Sarasota	FL

**Figure 4.10** Result of Listing 4.10. This result is sorted in ascending last-name order.

**Listing 4.11** List the authors' first names, last names, cities, and states, sorted by descending first name. The DESC keyword is required. See Figure 4.11 for the result.

Listing			
<pre>SELECT au_fname, au_lname, city, state FROM authors ORDER BY au_fname DESC;</pre>			
au_fname	au_lname	city	state
-----	-----	-----	-----
Wendy	Heydemark	Boulder	CO
Sarah	Buchman	Bronx	NY
Paddy	O'Furniture	Sarasota	FL
Klee	Hull	San Francisco	CA
Hallie	Hull	San Francisco	CA
Christian	Kells	New York	NY
	Kellsey	Palo Alto	CA

**Figure 4.11** Result of Listing 4.11. This result is sorted in descending first-name order. The first name of the author Kellsey is an empty string ('') and sorts last (or first in ascending order).

## Sorting Rows with ORDER BY

Rows in a query result are unordered, so you should view the order in which rows appear as being arbitrary. This situation arises because the relational model posits that row order is irrelevant for table operations. You can use the ORDER BY clause to sort rows by a specified column or columns in ascending (lowest to highest) or descending (highest to lowest) order; see the "Sort Order" sidebar in this section. The ORDER BY clause always is the last clause in a SELECT statement.

### To sort by a column:

- ◆ Type:
 

```
SELECT columns
FROM table
ORDER BY sort_column [ASC | DESC];
```

*columns* is one or more comma-separated column names, *sort\_column* is the name of the column on which to sort the result, and *table* is the name of the table that contains *columns* and *sort\_column*. (*sort\_column* doesn't have to be in listed in *columns*.) Specify ASC for an ascending sort or DESC for a descending sort. If no sort direction is specified, ASC is assumed (**Listings 4.10** and **4.11**, **Figures 4.10** and **4.11**).

## To sort by multiple columns:

- ◆ Type:

```
SELECT columns
FROM table
ORDER BY sort_column1 [ASC | DESC],
        sort_column2 [ASC | DESC],
        ...
        sort_columnN [ASC | DESC];
```

*columns* is one or more comma-separated column names; *sort\_column1*, *sort\_column2*, ..., *sort\_columnN* are the names of the columns on which to sort the result; and *table* is the name of the table that contains *columns* and the sort columns. (The sort columns don't have to be in listed in *columns*.) Rows are sorted first by *sort\_column1*; then rows that have equal values in *sort\_column1* are sorted by the values in *sort\_column2*, and so on. For each sort column, specify ASC for an ascending sort or DESC for a descending sort. If no sort direction is specified, ASC is assumed (**Listing 4.12** and **Figure 4.12**).

**Listing 4.12** List the authors' first names, last names, cities, and states, sorted by descending city within ascending state. See Figure 4.12 for the result.

```
Listing
SELECT au_fname, au_lname, city, state
FROM authors
ORDER BY state ASC,
        city DESC;
```

au_fname	au_lname	city	state
Hallie	Hull	San Francisco	CA
Klee	Hull	San Francisco	CA
	Kellsey	Palo Alto	CA
Wendy	Heydemark	Boulder	CO
Paddy	O'Furniture	Sarasota	FL
Christian	Kells	New York	NY
Sarah	Buchman	Bronx	NY

**Figure 4.12** Result of Listing 4.12.

## Sort Order

Sorting numeric and datetime values is unambiguous; sorting character strings is complex. A DBMS uses a *collating sequence*, or *collation*, to determine the order in which characters are sorted. The collation defines the order of precedence for every character in your character set. Your character set depends on the language that you're using—European languages (a Latin character set), Hebrew (the Hebrew alphabet), or Chinese (ideographs), for example. The collation also determines case sensitivity (is 'A' < 'a?'), accent sensitivity (is 'A' < 'À?'), width sensitivity (for multibyte or Unicode characters), and other factors such as linguistic practices. The SQL standard doesn't define particular collations and character sets, so each DBMS uses its own sorting strategy and default collation. DBMSs provide commands or tools that display the current collation and character set. Run the command `exec sp_helpsort` in **Microsoft SQL Server**, for example. Search your DBMS documentation for *collation* or *sort order*.

**Listing 4.13** List each author's first name, last name, city, and state, sorted first by ascending state (column 4 in the SELECT clause) and then by descending last name within each state (column 2). See Figure 4.13 for the result.

```

Listing
SELECT au_fname, au_lname, city, state
FROM authors
ORDER BY 4 ASC, 2 DESC;

```

au_fname	au_lname	city	state
	Kellsey	Palo Alto	CA
Hallie	Hull	San Francisco	CA
Klee	Hull	San Francisco	CA
Wendy	Heydemark	Boulder	CO
Paddy	O'Furniture	Sarasota	FL
Christian	Kells	New York	NY
Sarah	Buchman	Bronx	NY

**Figure 4.13** Result of Listing 4.13.

SQL lets you specify relative column-position numbers instead of column names in **ORDER BY**. The position numbers refer to the columns in the result, not the original table. Using column positions saves typing, but the resulting code is unclear and invites mistakes if you reorder the columns in the **SELECT** clause.

### To sort by relative column positions:

#### ◆ Type:

```

SELECT columns
FROM table
ORDER BY sort_num1 [ASC | DESC],
        sort_num2 [ASC | DESC],
        ...
        sort_numN [ASC | DESC];

```

*columns* is one or more comma-separated column names; and *sort\_num1*, *sort\_num2*, ..., *sort\_numN* are integers between 1 and the number of columns in *columns*, inclusive. Each integer specifies the relative position of a column in *columns*. *table* is the name of the table that contains *columns*. (The sort numbers can't refer to a column that's not listed in *columns*.) The sort order is the same order described in "To sort by multiple columns" earlier in this section (**Listing 4.13** and **Figure 4.13**).

## Sorting by Substrings

To sort results by specific parts of a string, use the functions described in "Extracting a Substring with **SUBSTRING()**" in Chapter 5. For example, this query sorts by the last four characters of *phone*:

```

SELECT au_id, phone
FROM authors
ORDER BY
    substr(phone, length(phone)-3);

```

**DBMS** This query works for **Oracle**, **DB2**, **MySQL**, and **PostgreSQL**.

In **Microsoft SQL Server**, use `substring(phone, len(phone)-3, 4)`.

In **Microsoft Access**, use `Mid(phone, len(phone)-3, 4)`.

## Sorting and Nulls

Sorting is one of the situations where SQL departs from the idea that a null isn't equal to any other value, including another null. (The logical comparison `NULL = NULL` is unknown, not true.) When nulls are sorted, they all are considered to be equal to one another. The SQL standard leaves it up to the DBMS to decide whether nulls are either greater than or less than all non-null values.

**Microsoft Access, Microsoft SQL Server,** and **MySQL** treat nulls as the *lowest* possible values (**Listing 4.14** and **Figure 4.14**).

**Oracle, DB2,** and **PostgreSQL** treat nulls as the *highest* possible values. See also “Nulls” in Chapter 3.

In **Oracle**, use `NULLS FIRST` or `NULLS LAST` with `ORDER BY` to control null-sorting behavior. For other DBMSs, create a derived column (see Chapter 5) that flags nulls—`CASE WHEN column IS NULL THEN 0 ELSE 1` `END AS is_null`, for example—and add it as the first column (with `ASC` or `DESC`) in the `ORDER BY` clause.

**Listing 4.14** Nulls in a sort column are listed first or last, depending on the DBMS. See Figure 4.14 for the result.

```

Listing
SELECT pub_id, state, country
FROM publishers
ORDER BY state ASC;

```

pub_id	state	country
P03	NULL	Germany
P04	CA	USA
P02	CA	USA
P01	NY	USA

**Figure 4.14** Result of Listing 4.14. This result is sorted by ascending state. The DBMS in which I ran this query treats nulls as the lowest possible values, so the row with the null state is listed first. A DBMS that treats nulls as the highest possible values would list the same row last.

## Sorting Speed

The three factors that most affect sorting speed are, in order of importance:

- ◆ The number of rows selected
- ◆ The number of columns in the `ORDER BY` clause
- ◆ The length of columns in the `ORDER BY` clause

Always restrict a sort to the minimum number of rows needed. Running times of sorting routines don't scale linearly with the number of rows sorted—so sorting  $10n$  rows takes much more than 10 times longer than sorting  $n$  rows. Also try to reduce the number of sorted columns and the columns' data-type lengths in the table definition, if possible.

**Listing 4.15** zip doesn't appear in the list of columns to retrieve. See Figure 4.15 for the result.

Listing	
<pre>SELECT city, state FROM authors ORDER BY zip ASC;</pre>	
city	state
-----	-----
New York	NY
Bronx	NY
Sarasota	FL
Boulder	CO
San Francisco	CA
San Francisco	CA
Palo Alto	CA

**Figure 4.15** Result of Listing 4.15. This result is sorted by ascending zip code. Rows might appear to be in random order if you sort by an undisplayed column, confusing your end user.

**Listing 4.16** This query uses column aliases in the ORDER BY clause. See Figure 4.16 for the result.

Listing

```
SELECT au_fname AS "First Name",
       au_lname AS "Last Name",
       state
FROM authors
ORDER BY state          ASC,
         "Last Name"    ASC,
         "First Name"   ASC;
```

First Name	Last Name	state
Hallie	Hull	CA
Klee	Hull	CA
	Kellsey	CA
Wendy	Heydemark	CO
Paddy	O'Furniture	FL
Sarah	Buchman	NY
Christian	Kells	NY

**Figure 4.16** Result of Listing 4.16.

## ✓ Tips

- You can sort by columns that aren't listed in the SELECT clause (**Listing 4.15** and **Figure 4.15**). This technique won't work for relative column positions.
- You can specify column aliases instead of column names in ORDER BY (**Listing 4.16** and **Figure 4.16**). See "Creating Column Aliases with AS" earlier in this chapter.
- You can specify the same column multiple times in ORDER BY (but that's silly).
- If the ORDER BY columns don't identify each row uniquely in the result, rows with duplicate values will be listed in arbitrary order. Although that's the case in some of my examples (refer to Figures 4.10, 4.12, and 4.13), you should include enough ORDER BY columns to identify rows uniquely, particularly if the result is to be displayed to an end user.
- According to the SQL standard, the ORDER BY clause is part of a CURSOR declaration and not the SELECT statement. *Cursors*, which are objects defined inside database applications, are beyond the scope of this book. All SQL implementations let you to use ORDER BY in a SELECT statement (because the DBMS builds a cursor invisibly). Standard SQL also lets ORDER BY appear in *window functions* (not covered in this book).
- To sort based on conditional logic, add a CASE expression to the ORDER BY clause (see "Evaluating Conditional Values with CASE" in Chapter 5). For example, this query sorts by price if type is "history"; otherwise, it sorts by sales:  

```
SELECT title_id, type, price, sales
FROM titles
ORDER BY CASE WHEN type = 'history'
THEN price ELSE sales END;
```

*continues on next page*



- You can sort by the results of expressions; Chapter 5 describes how to create expressions by using functions and operators (**Listing 4.17** and **Figure 4.17**).
- You can intermingle column names, relative column positions, and expressions in `ORDER BY`.
- You should create indexes for columns that you sort frequently (see Chapter 12).
- The sequence in which unordered rows appear actually is based on the physical order of rows in the DBMS table. You shouldn't rely on physical order because it changes often, such as when rows are added, updated, or deleted or an index is created.
- Sorting by relative column position is useful in `UNION` queries; see "Combining Rows with `UNION`" in Chapter 9.

## DBMS

DBMSs restrict the columns that can appear in an `ORDER BY` clause, depending on data type. For example, in **Microsoft SQL Server**, you can't sort by `ntext`, `text`, and `image` columns; and in **Oracle**, you can't sort by `blob`, `clob`, `nclob`, and `bfile` columns. Search your DBMS documentation for `SELECT` or `ORDER BY`.

In **Microsoft Access** you can't use an expression's column alias in `ORDER BY`. To run Listing 4.17, either retype the expression in the `ORDER BY` clause:

```
ORDER BY price * sales DESC
```

or use the relative column position:

```
ORDER BY 4 DESC
```

**Listing 4.17** This query sorts by an expression. See Figure 4.17 for the result. I've created a column alias for the expression because it would be cumbersome to repeat the expression in the `ORDER BY` clause and because it creates a more meaningful column label in the result.

```

Listing
SELECT title_id,
       price,
       sales,
       price * sales AS "Revenue"
FROM titles
ORDER BY "Revenue" DESC;
```

title_id	price	sales	Revenue
T07	23.95	1500200	35929790.00
T05	6.95	201440	1400008.00
T12	12.99	100001	1299012.99
T03	39.95	25667	1025396.65
T11	7.99	94123	752042.77
T13	29.99	10467	313905.33
T06	19.95	11320	225834.00
T02	19.95	9566	190841.70
T04	12.99	13001	168882.99
T09	13.95	5000	69750.00
T08	10.00	4095	40950.00
T01	21.99	566	12446.34
T10	NULL	NULL	NULL

**Figure 4.17** Result of Listing 4.17. This result lists titles by descending revenue (the product of price and sales).

## Filtering Rows with WHERE

The result of each **SELECT** statement so far has included every row in the table (for the specified columns). You can use the **WHERE** clause to filter unwanted rows from the result. This filtering capability gives the **SELECT** statement its real power. In a **WHERE** clause, you specify a *search condition* that has one or more conditions that need to be satisfied by the rows of a table. A *condition*, or *predicate*, is a logical expression that evaluates to true, false, or unknown. Rows for which the condition is true are included in the result; rows for which the condition is false or unknown are excluded. (An unknown result, which arises from nulls, is described in the next section.) SQL provides operators that express different types of conditions (**Table 4.1**). Operators are symbols or keywords that specify actions to perform on values or other elements.

SQL's *comparison operators* compare two values and evaluate to true, false, or unknown (**Table 4.2**). The data type determines how values are compared:

- ◆ Character strings are compared lexicographically. < means *precedes*, and > means *follows*. See “Data Types” in Chapter 3 and “Sorting Rows with **ORDER BY**” earlier in this chapter.
- ◆ Numbers are compared arithmetically. < means *smaller*, and > means *larger*.
- ◆ Datetimes are compared chronologically. < means *earlier*, and > means *later*. Datetimes must have the same fields (year, month, day, hour, and so on) to be compared meaningfully.

Compare only identical or similar data types. If you try to compare values that have different data types, your DBMS might:

- ◆ Return an error  
*or*
- ◆ Compare the values unequally and return a result with no rows  
*or*
- ◆ Attempt to convert the values to a common type and compare them if successful or return an error if unsuccessful

**Table 4.1**

Types of Conditions	
CONDITION	SQL OPERATORS
Comparison	=, <>, <, <=, >, >=
Pattern matching	LIKE
Range filtering	BETWEEN
List filtering	IN
Null testing	IS NULL

**Table 4.2**

Comparison Operators	
OPERATOR	DESCRIPTION
=	Equal to
<>	Not equal to
<	Less than
<=	Less than or equal to
>	Greater than
>=	Greater than or equal to

## To filter rows by making a comparison:

### ◆ Type:

```
SELECT columns
  FROM table
 WHERE test_column op value;
```

*columns* is one or more comma-separated column names, and *table* is the name of the table that contains *columns*.

In the search condition, *test\_column* is the name of a column in *table*. (*test\_column* doesn't have to be listed in *columns*.) *op* is one of the comparison operators listed in Table 4.2, and *value* is a value that's compared with the value in *test\_column* (**Listings 4.18** through **4.20**, **Figures 4.18** through **4.20**).

### ✓ Tips

- Place the WHERE clause before the ORDER BY clause in a SELECT statement in which both appear.
- A null represents the unknown and won't match anything, not even another null. Rows in which nulls are involved in comparisons won't be in the result. To compare nulls, use WHERE *test\_column* IS NULL (WHERE *test\_column* = NULL is incorrect); see “Testing for Nulls with IS NULL” later in this chapter. See also “Nulls” in Chapter 3.

**Listing 4.18** List the authors whose last name is not Hull. See Figure 4.18 for the result.

Listing		
SELECT au_id, au_fname, au_lname		
FROM authors		
WHERE au_lname <> 'Hull';		

au_id	au_fname	au_lname
-----		
A01	Sarah	Buchman
A02	Wendy	Heydemark
A05	Christian	Kells
A06		Kellsey
A07	Paddy	O'Furniture

**Figure 4.18** Result of Listing 4.18.

**Listing 4.19** List the titles for which there is no signed contract. See Figure 4.19 for the result.

Listing	
SELECT title_name, contract	
FROM titles	
WHERE contract = 0;	

title_name	contract
-----	
Not Without My Faberge Egg	0

**Figure 4.19** Result of Listing 4.19.

**Listing 4.20** List the titles published in 2001 and later. See Figure 4.20 for the result.

Listing	
<pre>SELECT title_name, pubdate FROM titles WHERE pubdate &gt;= DATE '2001-01-01';</pre>	
title_name	pubdate
-----	-----
Exchange of Platitudes	2001-01-01
Just Wait Until After School	2001-06-01
Kiss My Boo-Boo	2002-05-31

**Figure 4.20** Result of Listing 4.20.

**Listing 4.21** List the titles that generated more than \$1 million in revenue. This search condition uses an arithmetic expression. See Figure 4.21 for the result.

Listing	
<pre>SELECT title_name,        price * sales AS "Revenue" FROM titles WHERE price * sales &gt; 1000000;</pre>	
title_name	Revenue
-----	-----
Ask Your System Administrator	1025396.65
Exchange of Platitudes	1400008.00
I Blame My Mother	35929790.00
Spontaneous, Not Annoying	1299012.99

**Figure 4.21** Result of Listing 4.21.

- The right and left sides of the comparison can be more complex than I described. The general form of a comparison is:

*expr1 op expr2*

*expr1* and *expr2* are expressions. An expression is any valid combination of column names, literals, functions, and operators that resolves to a single value (per row). Chapter 5 covers expressions in more detail (**Listing 4.21** and **Figure 4.21**).

- For speed, fold your constants into a minimal number of expressions. For example, change

WHERE col1 + 2 <= 10

to

WHERE col1 <= 8

The best practice is to put only simple column references to the left of the = and more-complex expressions to the right.

- In general, the fastest comparison is for equality (=), following by the inequalities (<, <=, >, >=). The slowest is not-equal (<>). If possible, express your conditions by using faster comparisons.
- You can't use an aggregate function such as SUM() or COUNT() in a WHERE clause; see Chapter 6.

*continues on next page*

- An operation that selects certain rows from a table is called a *restriction*.
- **DBMS** Your DBMS's collation determines whether string comparisons are case insensitive ('A' = 'a') or case sensitive ('A' ≠ 'a'). **Microsoft Access**, **Microsoft SQL Server**, **DB2**, and **MySQL** perform case-insensitive comparisons by default. **Oracle** and **PostgreSQL** perform case-sensitive comparisons by default. In general, case-sensitive comparisons are slightly faster than case-insensitive ones. See also "Changing String Case with UPPER() and LOWER()" in Chapter 5. Case sensitivity can vary by context. **MySQL** comparisons are case *insensitive* in **WHERE** comparisons but are case sensitive in string-related functions, for example.

In **Microsoft Access** date literals, omit the **DATE** keyword and surround the literal with # characters instead of quotes. To run Listing 4.20, change the date in the **WHERE** clause to #2001-01-01#.

In **Microsoft SQL Server** and **DB2** date literals, omit the **DATE** keyword. To run Listing 4.20, change the date in the **WHERE** clause to '2001-01-01'.

In older **PostgreSQL** versions, to compare a value in a **NUMERIC** or **DECIMAL** column with a real (floating-point) number, convert the real number to **NUMERIC** or **DECIMAL** explicitly. See "Converting Data Types with CAST()" in Chapter 5. Some DBMSs support the comparison operator != as a synonym for <> (not equal). You should use <> to keep your code portable.

## Column Aliases and WHERE

If you alias a column in a **SELECT** clause (see "Creating Column Aliases with AS" earlier in this chapter), you can't reference it in the **WHERE** clause. The following query fails because the **WHERE** clause is evaluated before the **SELECT** clause, so the alias `copies_sold` doesn't yet exist when the **WHERE** clause is evaluated:

```
-- Wrong
SELECT sales AS copies_sold
FROM titles
WHERE copies_sold > 100000;
```

Instead, use a subquery (Chapter 8) in the **FROM** clause, which is evaluated before the **WHERE** clause:

```
-- Correct
SELECT *
FROM (SELECT sales AS copies_sold
      FROM titles) ta
WHERE copies_sold > 100000;
```

This solution works not only for columns aliases but also for aggregate functions, scalar subqueries, and windowing functions referenced in **WHERE** clauses. Note that in the latter query, the subquery is aliased `ta` (a table alias). All DBMSs accept table aliases, but not all require them. See also "Using Subqueries as Column Expressions" in Chapter 8.

## Combining and Negating Conditions with AND, OR, and NOT

You can specify multiple conditions in a single **WHERE** clause to, say, retrieve rows based on the values in multiple columns. You can use the **AND** and **OR** operators to combine two or more conditions into a *compound condition*. **AND**, **OR**, and a third operator, **NOT**, are logical operators. *Logical operators*, or *Boolean operators*, are operators designed to work with *truth values*: true, false, and unknown.

If you've programmed in other languages (or studied propositional logic), you're familiar with the two-value logic (2VL) system. In *two-value logic*, the result of a logical expression is either true or false. 2VL assumes perfect knowledge, in which all propositions are known to be true or false. Databases model real data, however, and our knowledge of the world is imperfect—that's why we use nulls to represent unknown values (see "Nulls" in Chapter 3).

2VL is insufficient to represent knowledge gaps, so SQL uses three-value logic (3VL). In *three-value logic*, the result of a logical expression is true, false, or unknown. If the result of a compound condition is false or unknown, the row is excluded from the result. (To retrieve rows with nulls, see "Testing for Nulls with **IS NULL**" later in this chapter.)

## The AND operator

The AND operator's important characteristics are:

- ◆ AND connects two conditions and returns true only if *both* conditions are true.
- ◆ **Table 4.3** shows the possible outcomes when you combine two conditions with AND. The table's left column shows the truth values of the first condition, the top row shows the truth values of the second condition, and each intersection shows the AND outcome. This type of table is called a *truth table*.
- ◆ Any number of conditions can be connected with ANDs. All the conditions must be true for the row to be included in the result.
- ◆ AND is commutative (independent of order): WHERE *condition1* AND *condition2* is equivalent to WHERE *condition2* AND *condition1*.
- ◆ You can enclose one or both of the conditions in parentheses. Some compound conditions need parentheses to force the order in which conditions are evaluated.

See **Listings 4.22** and **4.23**, and **Figures 4.22** and **4.23**, for some AND examples.

**Table 4.3**

AND	True	False	Unknown
True	True	False	Unknown
False	False	False	False
Unknown	Unknown	False	Unknown

**Listing 4.22** List the biographies that sell for less than \$20. See Figure 4.22 for the result.

```

Listing
SELECT title_name, type, price
FROM titles
WHERE type = 'biography' AND price < 20;

```

title_name	type	price
How About Never?	biography	19.95
Spontaneous, Not Annoying	biography	12.99

**Figure 4.22** Result of Listing 4.22.

**Listing 4.23** List the authors whose last names begin with one of the letters H through Z and who don't live in California. See Figure 4.23 for the result.

```

Listing
SELECT au_fname, au_lname
FROM authors
WHERE au_lname >= 'H'
AND au_lname <= 'Zz'
AND state <> 'CA';

```

au_fname	au_lname
Wendy	Heydemark
Christian	Kells
Paddy	O'Furniture

**Figure 4.23** Result of Listing 4.23. Remember that the results of string comparisons depend on the DBMS's collating sequence; see "Sorting Rows with ORDER BY" earlier in this chapter.

**Table 4.4**

OR	True	False	Unknown
True	True	True	True
False	True	False	Unknown
Unknown	True	Unknown	Unknown

**Listing 4.24** List the authors who live in New York State, Colorado, or San Francisco. See Figure 4.24 for the result.

Listing			
<pre>SELECT au_fname, au_lname, city, state FROM authors WHERE (state = 'NY')       OR (state = 'CO')       OR (city = 'San Francisco');</pre>			
au_fname	au_lname	city	state
Sarah	Buchman	Bronx	NY
Wendy	Heydemark	Boulder	CO
Hallie	Hull	San Francisco	CA
Klee	Hull	San Francisco	CA
Christian Kells		New York	NY

**Figure 4.24** Result of Listing 4.24.

**Listing 4.25** List the publishers that are located in California or are not located in California. This example is contrived to show the effect of nulls in conditions; see Figure 4.25 for the result.

Listing			
<pre>SELECT pub_id, pub_name, state, country FROM publishers WHERE (state = 'CA')       OR (state &lt;&gt; 'CA');</pre>			
pub_id	pub_name	state	country
P01	Abatis Publishers	NY	USA
P02	Core Dump Books	CA	USA
P04	Tenterhooks Press	CA	USA

**Figure 4.25** Result of Listing 4.25. Publisher P03 is missing because its state is null.

## The OR operator

The OR operator's important characteristics are:

- ◆ OR connects two conditions and returns true if *either* condition is true or if *both* conditions are true.
- ◆ **Table 4.4** shows the OR truth table.
- ◆ Any number of conditions can be connected with ORs. OR will retrieve rows that match any condition or all the conditions.
- ◆ Like AND, OR is commutative; the order in which you list the conditions doesn't matter.
- ◆ You can enclose one or both of the conditions in parentheses.

See **Listings 4.24** and **4.25**, and **Figures 4.24** and **4.25**, for some OR examples.

Listing 4.25 shows the effect of nulls in conditions. You might expect the result, Figure 4.25, to display all the rows in the table `publishers`. But the row for publisher P03 (located in Germany) is missing because it contains a null in the column `state`. The null causes the result of both of the OR conditions to be unknown, so the row is excluded from the result. To test for nulls, see “Testing for Nulls with `IS NULL`” later in this chapter.



## The NOT operator

The NOT operator's important characteristics are:

- ◆ Unlike AND and OR, NOT doesn't connect two conditions. Instead, it negates (reverses) a single condition.
- ◆ **Table 4.5** shows the NOT truth table.
- ◆ In comparisons, place NOT before the column name or expression  

```
WHERE NOT state = 'CA'      --Correct
```

 and not before the operator (even though it sounds better when read):  

```
WHERE state NOT = 'CA'      --Illegal
```
- ◆ NOT acts on one condition. To negate two or more conditions, repeat the NOT for each condition. To list titles that are not biographies and are not priced less than \$20, for example, type  

```
SELECT title_id, type, price
FROM titles
WHERE NOT type = 'biography'
      AND NOT price < 20;    --Correct
```

 and not  

```
SELECT title_id, type, price
FROM titles
WHERE NOT type = 'biography'
      AND price < 20;        --Wrong
```

 The latter clause is legal but returns the wrong result. See the Tips in this section to learn ways to express equivalent NOT conditions.
- ◆ In comparisons, using NOT often is a matter of style. The following two clauses are equivalent:  

```
WHERE NOT state = 'CA'
```

 and  

```
WHERE state <> 'CA'
```
- ◆ You can enclose the condition in parentheses.

**Table 4.5**

CONDITION	NOT CONDITION
True	False
False	True
Unknown	Unknown

**Listing 4.26** List the authors who don't live in California. See Figure 4.26 for the result.

Listing		
<pre>SELECT au_fname, au_lname, state FROM authors WHERE NOT (state = 'CA');</pre>		
au_fname	au_lname	state
-----	-----	----
Sarah	Buchman	NY
Wendy	Heydemark	CO
Christian	Kells	NY
Paddy	O'Furniture	FL

**Figure 4.26** Result of Listing 4.26.

**Listing 4.27** List the titles whose price is not less than \$20 and that have sold more than 15,000 copies. See Figure 4.27 for the result.

Listing		
<pre>SELECT title_name, sales, price FROM titles WHERE NOT (price &lt; 20)       AND (sales &gt; 15000);</pre>		
title_name	sales	price
-----	-----	----
Ask Your System Administrator	25667	39.95
I Blame My Mother	1500200	23.95

**Figure 4.27** Result of Listing 4.27.

**Listing 4.28** This query won't work if I want to list history and biography titles less than \$20, because AND has higher precedence than OR. See Figure 4.28 for the result.

Listing		
<pre>SELECT title_id, type, price FROM titles WHERE type = 'history'       OR type = 'biography'       AND price &lt; 20;</pre>		

title_id	type	price
T01	history	21.99
T02	history	19.95
T06	biography	19.95
T12	biography	12.99
T13	history	29.99

**Figure 4.28** Result of Listing 4.28. This result contains two history titles priced more than \$20, which is not what I wanted.

**Listing 4.29** To fix Listing 4.28, I've added parentheses to force OR to be evaluated before AND. See Figure 4.29 for the result.

Listing		
<pre>SELECT title_id, type, price FROM titles WHERE (type = 'history'       OR type = 'biography')       AND price &lt; 20;</pre>		

title_id	type	price
T02	history	19.95
T06	biography	19.95
T12	biography	12.99

**Figure 4.29** Result of Listing 4.29. Fixed.

## Using AND, OR, and NOT together

You can combine the three logical operators in a compound condition. Your DBMS uses SQL's precedence rules to determine which operators to evaluate first. Precedence is covered in "Determining the Order of Evaluation" in Chapter 5, but for now you need know only that when you use multiple logical operators in a compound condition, NOT is evaluated first, then AND, and finally OR. You can override this order with parentheses: Everything in parentheses is evaluated first. When parenthesized conditions are nested, the innermost condition is evaluated first. Under the default precedence rules, the condition  $x \text{ AND NOT } y \text{ OR } z$  is equivalent to  $(x \text{ AND } (\text{NOT } y)) \text{ OR } z$ . It's wise to use parentheses, rather than rely on the default evaluation order, to make the evaluation order clear.

If I want to list history and biography titles priced less than \$20, for example, **Listing 4.28** won't work. AND is evaluated before OR, so the query is evaluated as follows:

1. Find all the biography titles less than \$20.
2. Find all the history titles (regardless of price).
3. List both sets of titles in the result (**Figure 4.28**).

To fix this query, I'll add parentheses to force evaluation of OR first. **Listing 4.29** is evaluated as follows:

1. Find all the biography and history titles.
2. Of the titles found in step 1, keep the ones priced less than \$20.
3. List the subset of titles in the result (**Figure 4.29**).

## Dissecting WHERE Clauses

If your WHERE clause isn't working, you can debug it by displaying the result of each condition individually. To see the result of each comparison in Listing 4.29, for example, put each comparison expression in the SELECT clause's output column list, along with the values you're comparing:

```
SELECT type,
       type = 'history' AS "Hist?",
       type = 'biography' AS "Bio?",
       price,
       price < 20 AS "<20?"
FROM titles;
```

This query runs on Microsoft Access, MySQL, and PostgreSQL. If your DBMS interprets the = symbol as an assignment operator rather than as a comparison operator, you must substitute equivalent expressions for the logical comparisons. In Oracle, for example, you can replace type = 'history' with INSTR(type, 'history'). The query's result is:

type	Hist?	Bio?	price	<20?
history	1	0	21.99	0
history	1	0	19.95	1
computer	0	0	39.95	0
psychology	0	0	12.99	1
psychology	0	0	6.95	1
biography	0	1	19.95	1
biography	0	1	23.95	0
children	0	0	10.00	1
children	0	0	13.95	1
biography	0	1	NULL	NULL
psychology	0	0	7.99	1
biography	0	1	12.99	1
history	1	0	29.99	0

The comparison columns display zero if the comparison is false, nonzero if it's true, or null if it's unknown.

### ✓ Tips

- The examples in this section show the AND, OR, and NOT operators used with comparison conditions, but these operators can be used with any type of condition.

- If your search condition contains only AND operators, your query will run faster if you put the conditions *least* likely to be true first. If `col1='A'` is less likely than `col2='B'` then

```
WHERE col1='A' AND col2='B'
```

is faster than

```
WHERE col2='B' AND col1='A'
```

because the DBMS won't bother to evaluate the second expression if the first is false. For search conditions that contain only OR operators, do the reverse: Put the *most* likely conditions first. If the conditions are equally likely, put the least complex expression first.

This logic depends on your DBMS's optimizer reading WHERE clauses from left to right, which most do. **Oracle's** cost-based optimizer (as opposed to its rule-based optimizer), however, reads right to left.

- It's a common error to type  

```
WHERE state = 'NY' OR 'CA' --Illegal
```

instead of  

```
WHERE state = 'NY' OR state = 'CA'
```

*continues on next page*

- It's easy to translate a correctly phrased spoken-language statement into an incorrect SQL statement. If you say, "List the books priced less than \$10 and more than \$30," the *and* suggests the use of the AND operator:

```
SELECT title_name, price
FROM titles
```

```
WHERE price<10 AND price>30; --Wrong
```

This query returns no rows, however, because it's impossible for a book to be priced less than \$10 and more than \$30 simultaneously, as AND logic commands. The logical meaning of OR finds books that meet any of the criteria, not all the criteria at the same time:

```
WHERE price<10 OR price>30 --Correct
```

- **Table 4.6** demonstrates alternative ways of expressing the same condition. The first equivalency is *double negation*, the second two are *De Morgan's Laws*, and the final two are the *distributive laws*.
- Some DBMSs support the *exclusive-or* (or *xor*) logical operator, which yields true only if exactly one of its operands is true.  $p \text{ XOR } q$  is equivalent to  $(p \text{ AND } (\text{NOT } q)) \text{ OR } ((\text{NOT } p) \text{ AND } q)$ .
- **DBMS** In **MySQL** 4.0.4 and earlier, false AND unknown evaluates to unknown, not false.

Table 4.6

Equivalent Conditions	
THIS CONDITION	IS EQUIVALENT TO
NOT (NOT $p$ )	$p$
NOT ( $p$ AND $q$ )	(NOT $p$ ) OR (NOT $q$ )
NOT ( $p$ OR $q$ )	(NOT $p$ ) AND (NOT $q$ )
$p$ AND ( $q$ OR $r$ )	( $p$ AND $q$ ) OR ( $p$ AND $r$ )
$p$ OR ( $q$ AND $r$ )	( $p$ OR $q$ ) AND ( $p$ OR $r$ )

## Re-expressing Conditions

You must master the laws in Table 4.6 to become a competent programmer in SQL (or any language). They're especially useful when you want to re-express conditions to make queries run faster. For example, the statement

```
SELECT * FROM mytable
  WHERE col1 = 1
     AND NOT (col1 = col2 OR col3 = 3);
```

is equivalent to

```
SELECT * FROM mytable
  WHERE col1 = 1
     AND col2 <> 1
     AND col3 <> 3;
```

but the latter one will run faster if your DBMS's optimizer isn't smart enough to re-express the former internally. (The condition `col1 = col2` is more expensive computationally than comparing `col1` and `col2` to literal values.)

You also can use the laws to change a condition into its opposite. For example, the reverse of the condition

```
WHERE (col1='A') AND (col2='B')
```

is

```
WHERE (col1<>'A') OR (col2<>'B')
```

In this case, it would have been easier just to negate the entire original expression with `NOT`:

```
WHERE NOT ((col1='A') AND (col2='B'))
```

But this simple approach won't work with complex conditions involving multiple `AND`s, `OR`s, and `NOT`s.

Here's a problem to solve: Look at only the first code line below and see whether you can repeatedly apply equivalency rules to push the `NOT` operators inward until they apply to only the individual expressions `p`, `q`, and `r`:

```
NOT ((p AND q) OR (NOT p AND r))
= NOT (p AND q) AND NOT (NOT p AND r)
= (NOT p OR NOT q) AND (p OR NOT r)
```

# Matching Patterns with LIKE

The preceding examples retrieved rows based on the exact value of a column or columns. You can use LIKE to retrieve rows based on partial information. LIKE is useful if you don't know an exact value ("The author's last name is *Kel*-something") or you want to retrieve rows with similar values ("Which authors live in the San Francisco Bay Area?"). The LIKE condition's important characteristics are:

- ◆ LIKE works with only character strings, not numbers or datetimes.
- ◆ LIKE uses a pattern that values are matched against. A *pattern* is a quoted string that contains the literal characters to match and any combination of wildcards. *Wildcards* are special characters used to match parts of a value. **Table 4.7** lists the wildcard operators, and **Table 4.8** lists some example patterns.
- ◆ String comparisons are case insensitive or case sensitive, depending on your DBMS; see the DBMS Tip in "Filtering Rows with WHERE" earlier in this chapter.
- ◆ You can negate a LIKE condition with NOT LIKE.
- ◆ You can combine LIKE conditions and other conditions with AND and OR.

Table 4.7

Wildcard Operators	
OPERATOR	MATCHES
%	A percent sign matches any string of zero or more characters.
_	An underscore matches any one character.

Table 4.8

Examples of % and _ Patterns	
PATTERN	MATCHES
'A%'	Matches a string of length $\geq 1$ that begins with A, including the single letter A. Matches 'A', 'Anonymous', and 'AC/DC'.
'%s'	Matches a string of length $\geq 1$ that ends with s, including the single letter s. A string with trailing spaces (after the s) won't match. Matches 's', 'Victoria Falls', and 'DBMSs'.
'%in%'	Matches a string of length $\geq 2$ that contains <i>in</i> anywhere. Matches 'in', 'inch', 'Pine', 'linchpin', and 'lynchpin'.
'____'	Matches any four-character string. Matches 'ABCD', 'I am', and 'Jack'.
'Qua__'	Matches any five-character string that begins with <i>Qua</i> . Matches 'Quack', 'Quaff', and 'Quake'.
'_re_'	Matches any four-character string that has <i>re</i> as its second and third characters. Matches 'Tree', 'area', and 'fret'.
'_re%'	Matches a string of length $\geq 3$ that begins with any character and has <i>re</i> as its second and third characters. Matches 'Tree', 'area', 'fret', 'are', and 'fretful'.
'%re_'	Matches a string of length $\geq 3$ that has <i>re</i> as the second and third characters from its end and ends with any character. Matches 'Tree', 'area', 'fret', 'red', and 'Blood red'.

**Listing 4.30** List the authors whose last names begin with *Kel*. See Figure 4.30 for the result.

Listing	
<pre>SELECT au_fname, au_lname   FROM authors  WHERE au_lname LIKE 'Kel%';</pre>	
au_fname	au_lname
-----	-----
Christian	Kells
	Kellsey

**Figure 4.30** Result of Listing 4.30.

**Listing 4.31** List the authors whose last names have *ll* (el-el) as the third and fourth characters. See Figure 4.31 for the result.

Listing	
<pre>SELECT au_fname, au_lname   FROM authors  WHERE au_lname LIKE '__ll%';</pre>	
au_fname	au_lname
-----	-----
Hallie	Hulll
Klee	Hulll
Christian	Kells
	Kellsey

**Figure 4.31** Result of Listing 4.31.

**Listing 4.32** List the authors who live in the San Francisco Bay Area. (Zip codes in that area begin with 94.) See Figure 4.32 for the result.

Listing				
<pre>SELECT au_fname, au_lname, city, state, zip   FROM authors  WHERE zip LIKE '94___';</pre>				
au_fname	au_lname	city	state	zip
-----	-----	-----	-----	-----
Hallie	Hull	San Francisco	CA	94123
Klee	Hull	San Francisco	CA	94123
	Kellsey	Palo Alto	CA	94305

**Figure 4.32** Result of Listing 4.32.

## To filter rows by matching a pattern:

- ◆ Type:

```
SELECT columns
  FROM table
 WHERE test_column [NOT] LIKE
        'pattern';
```

*columns* is one or more comma-separated column names, and *table* is the name of the table that contains *columns*.

In the search condition, *test\_column* is the name of a column in *table* (*test\_column* doesn't have to be listed in *columns*), and *pattern* is the pattern that's compared with the value in *test\_column*. *pattern* is a string like one of the examples listed in Table 4.8. Specify NOT LIKE to retrieve rows with values that don't match *pattern* (**Listings 4.30 through 4.33, Figures 4.30 through 4.33**).

*continues on next page*

**Listing 4.33** List the authors who live outside the 212, 415, and 303 area codes. This example shows three alternative patterns for excluding telephone numbers. You should favor the first alternative because single-character matches (\_\_) are faster than multiple-character ones (%). See Figure 4.33 for the result.

Listing		
<pre>SELECT au_fname, au_lname, phone   FROM authors  WHERE phone NOT LIKE '212-_____'     AND phone NOT LIKE '415-____%'     AND phone NOT LIKE '303-%%';</pre>		
au_fname	au_lname	phone
-----	-----	-----
Sarah	Buchman	718-496-7223
	Kellsey	650-836-7128
Paddy	O'Furniture	941-925-0752

**Figure 4.33** Result of Listing 4.33.



You can search for values that contain the special wildcard characters. Use the `ESCAPE` keyword to specify an escape character that you can use to search for a percent sign or underscore as a literal character. Immediately precede a wildcard character with an escape character to strip the wildcard of its special meaning. If the escape character is `!`, for example, `!%` in a pattern searches values for a literal `%`. (Unescaped wildcards still have their special meaning.) The escape character can't be part of the value that you're trying to retrieve; if you're searching for `'50% OFF!'`, choose an escape character other than `!`. **Table 4.9** shows some examples of escaped and unescaped patterns; the designated escape character is `!`.

### To match a wildcard character:

#### ◆ Type:

```
SELECT columns
FROM table
WHERE test_column [NOT] LIKE
    'pattern'
    ESCAPE 'escape_char';
```

The syntax is the same as the `SELECT` statement in “To filter rows by matching a pattern,” earlier in this chapter, except for the `ESCAPE` clause. *escape\_char* is a single character. Any character in *pattern* that follows *escape\_char* is interpreted literally; *escape\_char* itself is not considered to be part of the search pattern (**Listing 4.34** and **Figure 4.34**).

#### ✓ Tips

- *test\_column* can be an expression.
- The `NOT` that can precede `LIKE` is independent of the `NOT` that can precede *test\_column* (see “The `NOT` operator” earlier in this chapter). This clause  
`WHERE phone NOT LIKE '212-%'`  
 is equivalent to this one:  
`WHERE NOT phone LIKE '212-%'`

**Table 4.9**

Escaped and Unescaped Patterns	
PATTERN	MATCHES
'100%'	Unescaped. Matches <i>100</i> followed by a string of zero or more characters.
'100!%'	Escaped. Matches '100%'.
'_op'	Unescaped. Matches 'top', 'hop', 'pop', and so on.
'!_op'	Escaped. Matches '_op'.

**Listing 4.34** List the titles that contain percent signs. Only the `%` that follows the escape character `!` has its literal meaning; the other two percent signs still act as wildcards. See **Figure 4.34** for the result.

Listing
<pre>SELECT title_name FROM titles WHERE title_name LIKE '%!%' ESCAPE '!';</pre>
<pre>title_name -----</pre>

**Figure 4.34** Result of Listing 4.34. An empty result. No title names contain a `%` character.

Table 4.10

## Examples of [] and [^] Patterns

PATTERN	MATCHES
'[a-c]at'	Matches 'bat' and 'cat' but not 'fat'.
'[bcf]at'	Matches 'bat', 'cat', and 'fat' but not 'eat'.
'[^c]at'	Matches 'bat' and 'fat' but not 'cat'.
'se[^n]%'	Matches strings of length $\geq 2$ that begin with <i>se</i> and whose third character isn't <i>n</i> .

You even can write this silly double negation, which retrieves everyone with a 212 area code:

```
WHERE NOT phone NOT LIKE '212-%'
```

- Wildcard searches are time-consuming—particularly if you use % at the start of a pattern. Don't use wildcards if another type of search will do.

- In the simplest case in which a pattern contains no wildcards, LIKE works like an = comparison (and NOT LIKE works like  $\neq$ ). In many cases

```
WHERE city LIKE 'New York'
```

is equivalent to

```
WHERE city = 'New York'
```

But these comparisons will differ if your DBMS takes trailing spaces into account for LIKE but not for =. If that's not important, the = form usually is faster than LIKE.

- **DBMS** **Microsoft Access** doesn't support the ESCAPE clause. Instead, surround a wildcard character with brackets to render it a literal character. To run Listing 4.34, replace the WHERE clause with:

```
WHERE title_name LIKE '%[%]%'
```

Some DBMSs let you use *regular expressions* to match patterns. **Microsoft SQL Server**, for example, supports a limited variant of POSIX-style regular expressions. The [] wildcard matches any single character within a range or set, and the [^] wildcard matches any single character *not* within a range or set. **Table 4.10** lists some examples. The SQL standard uses the SIMILAR operator for regex matching. Regex support varies by DBMS; search your DBMS documentation for *LIKE*, *regular expressions*, or *pattern matching*. Some DBMSs let you use LIKE to search numeric and datetime columns.

## Range Filtering with BETWEEN

Use **BETWEEN** to determine whether a given value falls within a specified range. The **BETWEEN** condition's important characteristics are:

- ◆ **BETWEEN** works with character strings, numbers, and datetimes.
- ◆ The **BETWEEN** range contains a low value and a high value, separated by **AND**. The low value must be less than or equal to the high value.
- ◆ **BETWEEN** is a convenient, shorthand clause that you can replicate by using **AND**.

WHERE *test\_column* BETWEEN

*low\_value* AND *high\_value*

is equivalent to:

WHERE (*test\_column* >= *low\_value*)

AND (*test\_column* <= *high\_value*)

- ◆ **BETWEEN** specifies an *inclusive range*, in which the high value and low value are included in the search. To specify an *exclusive range*, which excludes endpoints, use > and < comparisons instead of **BETWEEN**:  
WHERE (*test\_column* > *low\_value*)  
AND (*test\_column* < *high\_value*)
- ◆ String comparisons are case insensitive or case sensitive, depending on your DBMS; see the DBMS Tip in “Filtering Rows with WHERE” earlier in this chapter.
- ◆ You can negate a **BETWEEN** condition with **NOT BETWEEN**.
- ◆ You can combine **BETWEEN** conditions and other conditions with **AND** and **OR**.

**Listing 4.35** List the authors who live outside the zip range 20000–89999. See Figure 4.35 for the result.

Listing		
SELECT au_fname, au_lname, zip		
FROM authors		
WHERE zip NOT BETWEEN '20000' AND '89999';		

au_fname	au_lname	zip
Sarah	Buchman	10468
Hallie	Hull	94123
Klee	Hull	94123
Christian	Kells	10014
	Kellsey	94305

**Figure 4.35** Result of Listing 4.35.

**Listing 4.36** List the titles priced between \$10 and \$19.95, inclusive. See Figure 4.36 for the result.

Listing	
SELECT title_id, price	
FROM titles	
WHERE price BETWEEN 10 AND 19.95;	

title_id	price
T02	19.95
T04	12.99
T06	19.95
T08	10.00
T09	13.95
T12	12.99

**Figure 4.36** Result of Listing 4.36.

**Listing 4.37** List the titles published in 2000. See Figure 4.37 for the result.

```

Listing
SELECT title_id, pubdate
  FROM titles
 WHERE pubdate BETWEEN DATE '2000-01-01'
           AND      DATE '2000-12-31';

```

title_id	pubdate
T01	2000-08-01
T03	2000-09-01
T06	2000-07-31
T11	2000-11-30
T12	2000-08-31

**Figure 4.37** Result of Listing 4.37.

## To filter rows by using a range:

◆ Type:

```

SELECT columns
  FROM table
 WHERE test_column [NOT] BETWEEN
        low_value AND high_value;

```

*columns* is one or more comma-separated column names, and *table* is the name of the table that contains *columns*.

In the search condition, *test\_column* is the name of a column in *table* (*test\_column* doesn't have to be listed in *columns*), and *low\_value* and *high\_value* specify the endpoints of the range that is compared with the value in *test\_column*. *low\_value* must be less than or equal to *high\_value*, and both values must be the same as or comparable to the data type of *test\_column*. Specify NOT BETWEEN to match values that lie outside the range (**Listings 4.35 through 4.37**, **Figures 4.35 through 4.37**).

## ✓ Tips

- *test\_column* can be an expression.
- The NOT that can precede BETWEEN is independent of the NOT that can precede *test\_column*; see the Tips in “Matching Patterns with LIKE” earlier in this chapter.

- **Listing 4.38** shows how to rewrite Listing 4.36 with an exclusive range, which doesn’t include the \$10 and \$19.95 endpoints. See **Figure 4.38** for the result.

- Specifying a character range requires some thought. Suppose you want to search for last names that begin with the letter *F*. The following clause won’t work because it will retrieve someone whose last name is the letter *G* (*is* the letter *G*, not *starts with* the letter *G*):

```
WHERE last_name BETWEEN 'F' AND 'G'
```

This next clause shows the correct way to specify the ending point (in most cases):

```
WHERE last_name BETWEEN 'F' AND 'Fz'
```

- **DBMS** In older **PostgreSQL** versions, convert the floating-point numbers in Listings 4.36 and 4.38 to **DECIMAL**; see “Converting Data Types with CAST()” in Chapter 5. To run Listings 4.36 and 4.38, change the floating-point literals to: `CAST(19.95 AS DECIMAL)`

In **Microsoft Access** date literals, omit the **DATE** keyword and surround the literal with # characters instead of quotes. To run Listing 4.37, change the dates in the **WHERE** clause to `#2000-01-01#` and `#2000-12-31#`.

In **Microsoft SQL Server** and **DB2** date literals, omit the **DATE** keyword. To run Listing 4.37, change the dates in the **WHERE** clause to `'2000-01-01'` and `'2000-12-31'`.

In some DBMSs, *low\_value* can exceed *high\_value*; search your DBMS documentation for *WHERE* or *BETWEEN*.

**Listing 4.38** List the titles priced between \$10 and \$19.95, exclusive. See Figure 4.38 for the result.

Listing	
SELECT	title_id, price
FROM	titles
WHERE	(price > 10)
	AND (price < 19.95);

title_id	price
-----	-----
T04	12.99
T09	13.95
T12	12.99

**Figure 4.38** Result of Listing 4.38.

## List Filtering with IN

Use **IN** to determine whether a given value matches any value in a specified list. The **IN** condition's important characteristics are:

- ◆ **IN** works with character strings, numbers, and datetimes.
- ◆ The **IN** list is a parenthesized listing of one or more comma-separated values. The list items needn't be in any particular order.
- ◆ **IN** is a convenient, shorthand clause that you can replicate by using **OR**.

```
WHERE test_column IN  
      (value1, value2, value3)
```

is equivalent to:

```
WHERE (test_column = value1)  
      OR (test_column = value2)  
      OR (test_column = value3)
```

- ◆ String comparisons are case insensitive or case sensitive, depending on your DBMS; see the DBMS Tip in “Filtering Rows with **WHERE**” earlier in this chapter.
- ◆ You can negate an **IN** condition with **NOT IN**.
- ◆ You can combine **IN** conditions and other conditions with **AND** and **OR**.

## To filter rows by using a list:

◆ Type:

```
SELECT columns
FROM table
WHERE test_column [NOT] IN
    (value1, value2,...);
```

*columns* is one or more comma-separated column names, and *table* is the name of the table that contains *columns*.

In the search condition, *test\_column* is the name of a column in *table* (*test\_column* doesn't have to be listed in *columns*), and *value1*, *value2*, ... are one or more comma-separated values that are compared with the value in *test\_column*. The list values can appear in any order and must be the same as or comparable to the data type of *test\_column*. Specify NOT IN to match values that aren't in the list (**Listings 4.39** through **4.41**, **Figures 4.39** through **4.41**).

### ✓ Tips

- *test\_column* can be an expression.
- The NOT that can precede IN is independent of the NOT that can precede *test\_column*; see the Tips in “Matching Patterns with LIKE” earlier in this chapter.
- If your list contains a large number of values, your code will be easier to read if you use one IN condition instead of many OR conditions. (Also, one IN usually runs faster than multiple ORs.)
- For speed, list the most likely values first. If you're testing U.S. addresses, for example, list the most populous states first: WHERE state IN ('CA', 'TX', 'NY', 'FL', ..., 'VT', 'DC', 'WY').
- The search condition  
WHERE col1 BETWEEN 1 AND 5  
AND col1 <> 3  
usually is faster than  
WHERE col1 IN (1, 2, 4, 5)

**Listing 4.39** List the authors who don't live in New York State, New Jersey, or California. See Figure 4.39 for the result.

Listing		
SELECT au_fname, au_lname, state		
FROM authors		
WHERE state NOT IN ('NY', 'NJ', 'CA');		

au_fname	au_lname	state
-----	-----	-----
Wendy	Heydemark	CO
Paddy	O'Furniture	FL

**Figure 4.39** Result of Listing 4.39.

**Listing 4.40** List the titles for which advances of \$0, \$1,000, or \$5,000 were paid. See Figure 4.40 for the result.

Listing	
SELECT title_id, advance	
FROM royalties	
WHERE advance IN	
(0.00, 1000.00, 5000.00);	

title_id	advance
-----	-----
T02	1000.00
T08	0.00
T09	0.00

**Figure 4.40** Result of Listing 4.40.

**Listing 4.41** List the titles published on the first day of the year 2000, 2001, or 2002. See Figure 4.41 for the result.

Listing					
<pre>SELECT title_id, pubdate   FROM titles  WHERE pubdate IN         (DATE '2000-01-01',          DATE '2001-01-01',          DATE '2002-01-01');</pre>					
<table> <tr> <th>title_id</th><th>pubdate</th></tr> <tr> <td>T05</td><td>2001-01-01</td></tr> </table>		title_id	pubdate	T05	2001-01-01
title_id	pubdate				
T05	2001-01-01				

**Figure 4.41** Result of Listing 4.41.

- A compound condition's order of evaluation is easier to read and manage if you use **IN** instead of multiple **OR**s; see "Combining and Negating Conditions with **AND**, **OR**, and **NOT**" earlier in this chapter.
- You also can use **IN** to determine whether a given value matches any value in a subquery; see Chapter 8.
- **NOT IN** is equivalent to combining tests for inequality with **AND**. This statement is equivalent to Listing 4.39:  

```
SELECT au_fname, au_lname, state
  FROM authors
 WHERE state <> 'NY'
    AND state <> 'NJ'
    AND state <> 'CA';
```

- **DBMS** In **Microsoft Access** date literals, omit the **DATE** keyword and surround the literal with # characters instead of quotes. To run Listing 4.41, change the **WHERE** clause to:

```
WHERE pubdate IN
        (#1/1/2000#,
         #1/1/2001#,
         #1/1/2002#)
```

In **Microsoft SQL Server** and **DB2** date literals, omit the **DATE** keyword. To run Listing 4.41, change the **WHERE** clause to:

```
WHERE pubdate IN
        ('2000-01-01',
         '2001-01-01',
         '2002-01-01')
```

In older **PostgreSQL** versions, convert the floating-point number in Listing 4.40 to **DECIMAL**; see "Converting Data Types with **CAST()**" in Chapter 5. To run Listing 4.40, change the **WHERE** clause to:

```
WHERE advance IN
        (CAST( 0.00 AS DECIMAL),
         CAST(1000.00 AS DECIMAL),
         CAST(5000.00 AS DECIMAL))
```



## Testing for Nulls with IS NULL

Recall from “Nulls” in Chapter 3 that nulls represent missing or unknown values. This situation causes a problem: **LIKE**, **BETWEEN**, **IN**, and other **WHERE**-clause conditions can’t find nulls because unknown values don’t satisfy specific conditions. A null matches no value—not even other nulls. You can’t use **=** or **<>** to test whether a value is null.

In the table **publishers**, for example, note that publisher P03 has a null in the column **state** because that column doesn’t apply to Germany (**Listing 4.42** and **Figure 4.42**). I can’t use complementary comparisons to select the null, because null is neither California nor not-California; it’s undefined (**Listings 4.43** and **4.44**, **Figures 4.43** and **4.44**).

To avert disaster, SQL provides **IS NULL** to determine whether a given value is null. The **IS NULL** condition’s important characteristics are:

- ◆ **IS NULL** works for columns of any data type.
- ◆ You can negate an **IS NULL** condition with **IS NOT NULL**.
- ◆ You can combine **IS NULL** conditions and other conditions with **AND** and **OR**.

**Listing 4.42** List the locations of all the publishers. See Figure 4.42 for the result.

Listing
<pre>SELECT pub_id, city, state, country FROM publishers;</pre>

pub_id	city	state	country
P01	New York	NY	USA
P02	San Francisco	CA	USA
P03	Hamburg	NULL	Germany
P04	Berkeley	CA	USA

**Figure 4.42** Result of Listing 4.42. The column **state** doesn’t apply to the publisher located in Germany.

**Listing 4.43** List the publishers located in California. See Figure 4.43 for the result.

Listing
<pre>SELECT pub_id, city, state, country FROM publishers WHERE state = 'CA';</pre>

pub_id	city	state	country
P02	San Francisco	CA	USA
P04	Berkeley	CA	USA

**Figure 4.43** Result of Listing 4.43. This result doesn’t include publisher P03.

**Listing 4.44** List the publishers located outside California (the wrong way—see Listing 4.45 for the correct way). See Figure 4.44 for the result.

Listing
<pre>SELECT pub_id, city, state, country FROM publishers WHERE state &lt;&gt; 'CA';</pre>

pub_id	city	state	country
P01	New York	NY	USA

**Figure 4.44** Result of Listing 4.44. This result doesn't include publisher P03 either. The conditions `state = 'CA'` and `state <> 'CA'` aren't complementary after all; nulls don't match any value and so can't be selected by using the types of conditions I've covered so far.

**Listing 4.45** List the publishers located outside California (the correct way). See Figure 4.45 for the result.

Listing
<pre>SELECT pub_id, city, state, country FROM publishers WHERE state &lt;&gt; 'CA' OR state IS NULL;</pre>

pub_id	city	state	country
P01	New York	NY	USA
P03	Hamburg	NULL	Germany

**Figure 4.45** Result of Listing 4.45. Now publisher P03 is in the result.

## To retrieve rows with nulls or non-null values:

### ◆ Type:

```
SELECT columns
FROM table
```

```
WHERE test_column IS [NOT] NULL;
```

*columns* is one or more comma-separated column names, and *table* is the name of the table that contains *columns*.

In the search condition, *test\_column* is the name of a column in *table*.

(*test\_column* doesn't have to be listed in *columns*.) Specify NOT NULL to match non-null values (**Listings 4.45** and **4.46**, **Figures 4.45** and **4.46**).

**Listing 4.46** List the biographies whose (past or future) publication dates are known. See Figure 4.46 for the result.

Listing
<pre>SELECT title_id, type, pubdate FROM titles WHERE type = 'biography' AND pubdate IS NOT NULL;</pre>

title_id	type	pubdate
T06	biography	2000-07-31
T07	biography	1999-10-01
T12	biography	2000-08-31

**Figure 4.46** Result of Listing 4.46. Without the IS NOT NULL condition, this result would have included title T10.

## ✓ Tips

- *test\_column* can be an expression.
- The NOT that can precede NULL is independent of the NOT that can precede *test\_column*; see the Tips in “Matching Patterns with LIKE” earlier in this chapter.
- Nulls cause rows to be excluded from results only if a column containing nulls is a test column in a WHERE condition. The following query, for example, retrieves all the rows in the table `publishers` (refer to Figure 4.42) because the null in the column `state` isn’t compared with anything:  

```
SELECT pub_id, city, state, country  
FROM publishers  
WHERE country <> 'Canada';
```

To forbid nulls in a column, see “Forbidding Nulls with NOT NULL” in Chapter 11.

- It bears repeating that a null isn’t the same as an empty string (''). In the table `authors`, for example, the column `au_fname` contains an empty string for author A06 (last name of Kellsey). The WHERE condition to find the first name is  

```
WHERE au_fname = ''
```

and not  

```
WHERE au_fname IS NULL
```
- **DBMS Oracle** treats an empty string ('') as a null; see the DBMS Tip in “Nulls” in Chapter 3.

# OPERATORS AND FUNCTIONS

---

# 5

Operators and functions let you calculate results derived from column values, system-determined values, constants, and other data. You can perform:

- ◆ Arithmetic operations—Cut everyone's salary by 10 percent.
- ◆ String operations—Concatenate personal information into a mailing address.
- ◆ Datetime operations—Compute the time interval between two dates.
- ◆ System operations—Find out what time your DBMS thinks it is.

An *operator* is a symbol or keyword indicating an operation that acts on one or more elements. The elements, called *operands*, are SQL expressions. Recall from the “SQL Syntax” Tips in Chapter 3 that an expression is any legal combination of symbols and tokens that evaluates to a single value (or null). In `price * 2`, for example, `*` is the operator, and `price` and `2` are its operands.

A *function* is a built-in, named routine that performs a specialized task. Most functions take parenthesized *arguments*, which are values you pass to the function that the function then uses to perform its task. Arguments can be column names, literals, nested functions, or more-complex expressions. In `UPPER(au_lname)`, for example, `UPPER` is the function name, and `au_lname` is the argument.

## Creating Derived Columns

You can use operators and functions to create derived columns. A *derived column* is the result of a calculation and is created with a SELECT-clause expression that is something other than a simple reference to a column. Derived columns don't become permanent columns in a table; they're for display and reporting purposes.

The values in a derived column often are computed from values in existing columns, but you also can create a derived column by using a constant expression (such as a string, number, or date) or system value (such as the system time). **Listing 5.1** shows a SELECT statement that yields a trivial arithmetic calculation; it needs no FROM clause because it doesn't retrieve data from a table. **Figure 5.1** shows the result.

Recall from “Tables, Columns, and Rows” in Chapter 2 that closure guarantees that every result is a table, so even this simple result is a table: a  $1 \times 1$  table that contains the value 5. If I retrieve a column along with a constant, the constant appears in every row of the result (**Listing 5.2** and **Figure 5.2**).

Your DBMS will assign the derived column a default name, typically the expression itself as a quoted identifier. You should name derived columns explicitly with an AS clause because system-assigned names can be long, unwieldy, and inconvenient for database applications to refer to; see “Creating Column Aliases with AS” in Chapter 4 (**Listing 5.3** and **Figure 5.3**).

**Listing 5.1** A constant expression in a SELECT clause. No FROM clause is needed, because I'm not retrieving data from a table. See Figure 5.1 for the result.

Listing
SELECT 2 + 3;

2 + 3
----
5

**Figure 5.1** Result of Listing 5.1. This result is a table with one row and one column.

**Listing 5.2** Here, I've retrieved a column and a constant expression. See Figure 5.2 for the result.

Listing
SELECT au_id, 2 + 3
FROM authors;

au_id	2 + 3
----	----
A01	5
A02	5
A03	5
A04	5
A05	5
A06	5
A07	5

**Figure 5.2** Result of Listing 5.2. The constant is repeated in each row.

**Listing 5.3** List the book prices discounted by 10 percent. The derived columns would have DBMS-specific default names if the AS clauses were removed. See Figure 5.3 for the result.

Listing
<pre>SELECT title_id,        price,        0.10 AS "Discount",        price * (1 - 0.10) AS "New price" FROM titles;</pre>

title_id	price	Discount	New price
T01	21.99	0.10	19.79
T02	19.95	0.10	17.95
T03	39.95	0.10	35.96
T04	12.99	0.10	11.69
T05	6.95	0.10	6.25
T06	19.95	0.10	17.95
T07	23.95	0.10	21.56
T08	10.00	0.10	9.00
T09	13.95	0.10	12.56
T10	NULL	0.10	NULL
T11	7.99	0.10	7.19
T12	12.99	0.10	11.69
T13	29.99	0.10	26.99

**Figure 5.3** Result of Listing 5.3.

## ✓ Tip

- **DBMS Oracle** requires a FROM clause in a SELECT statement and so creates the *dummy table* DUAL automatically to be used for SELECTing a constant expression; search Oracle documentation for *DUAL table*. To run Listing 5.1, add a FROM clause that selects the constant value from DUAL:

```
SELECT 2 + 3
FROM DUAL;
```

**DB2** requires a FROM clause in a SELECT statement and so creates the dummy table SYSIBM.SYSDUMMY1 automatically to be used for SELECTing a constant expression; search DB2 documentation for *SYSIBM.SYSDUMMY1*. To run Listing 5.1, add a FROM clause that selects the constant value from SYSIBM.SYSDUMMY1:

```
SELECT 2 + 3
FROM SYSIBM.SYSDUMMY1;
```

In older **PostgreSQL** versions, convert the floating-point number in Listing 5.3 to **DECIMAL**; see “Converting Data Types with CAST()” later in this chapter. To run Listing 5.3, change the *New price* calculation in the SELECT clause to:

```
price * CAST((1 - 0.10) AS DECIMAL)
```

# Performing Arithmetic Operations

A *monadic* (or *unary*) *arithmetic operator* performs a mathematical operation on a single numeric operand to produce a result. The `-` (negation) operator changes the sign of its operand, and the not-very-useful `+` (identity) operator leaves its operand unchanged. A *dyadic* (or *binary*) *arithmetic operator* performs a mathematical operation on two numeric operands to produce a result. These operators include the usual ones: `+` (addition), `-` (subtraction), `*` (multiplication), and `/` (division). **Table 5.1** lists SQL's arithmetic operators (*expr* is a numeric expression).

## To change the sign of a number:

- ◆ Type `-expr`  
*expr* is a numeric expression (**Listing 5.4** and **Figure 5.4**).

Table 5.1

Arithmetic Operators	
OPERATOR	WHAT IT DOES
<code>-expr</code>	Reverses the sign of <i>expr</i>
<code>+expr</code>	Leaves <i>expr</i> unchanged
<code>expr1 + expr2</code>	Sums <i>expr1</i> and <i>expr2</i>
<code>expr1 - expr2</code>	Subtracts <i>expr2</i> from <i>expr1</i>
<code>expr1 * expr2</code>	Multiplies <i>expr1</i> and <i>expr2</i>
<code>expr1 / expr2</code>	Divides <i>expr1</i> by <i>expr2</i>

Listing 5.4 The negation operator changes the sign of a number. See Figure 5.4 for the result.

```
Listing
SELECT title_id,
       -advance AS "Advance"
FROM royalties;
```

title_id	Advance
T01	-10000.00
T02	-1000.00
T03	-15000.00
T04	-20000.00
T05	-100000.00
T06	-20000.00
T07	-1000000.00
T08	0.00
T09	0.00
T10	NULL
T11	-100000.00
T12	-50000.00
T13	-20000.00

Figure 5.4 Result of Listing 5.4. Note that zero has no sign (is neither positive nor negative).

**Listing 5.5** List the biographies by descending revenue (= price x sales). See Figure 5.5 for the result.

Listing	
<pre>SELECT title_id,        price * sales AS "Revenue" FROM titles WHERE type = 'biography' ORDER BY price * sales DESC;</pre>	

title_id	Revenue
T07	35929790.00
T12	1299012.99
T06	225834.00
T10	NULL

**Figure 5.5** Result of Listing 5.5.

## Other Operators and Functions

All DBMSs provide plenty of operators and functions in addition to those defined in the SQL standard (or covered in this book). In fact, the standard is playing catch-up—many of the functions introduced in the latest standard have existed for years in DBMSs. The earlier standards were so anemic that they left SQL weaker than a desktop calculator. If you search your DBMS documentation for *operators* and *functions*, you'll find mathematical, statistical, financial, scientific, trigonometric, conversion, string, datetime, bitwise, system, metadata, security, and other entries.

## To add, subtract, multiply, or divide:

- ◆ Type *expr1+expr2* to add, *expr1-expr2* to subtract, *expr1\*expr2* to multiply, or *expr1/expr2* to divide.  
*expr1* and *expr2* are numeric expressions (**Listing 5.5** and **Figure 5.5**).

## ✓ Tips

- The result of any arithmetic operation that involves a null is null.
- If you use multiple operators in a single expression, you may need to use parentheses to control the calculation order; see “Determining the Order of Evaluation” later in this chapter.
- If you mix numeric data types in an arithmetic expression, your DBMS converts, or *coerces*, all the numbers to the data type of the expression's most complex operand and returns the result in this type. This conversion process is called *promotion*. If you add an **INTEGER** and a **FLOAT**, for example, the DBMS converts the integer to a float, adds the numbers, and returns the sum as a float. In some cases, you must convert a data type to another data type explicitly; see “Converting Data Types with **CAST()**” later in this chapter.

*continues on next page*



- If you're writing a database application or UPDATEing rows, note that data types aren't *closed* for some arithmetic operations. If you multiply or add two **SMALLINT**s, for example, the result might be greater than a **SMALLINT** column can hold. Similarly, dividing two **INTEGER**s doesn't necessarily yield an **INTEGER**.

- **DBMS** Sometimes DBMSs force mathematical closure, so be careful when dividing integers by integers. If an integer dividend is divided by an integer divisor, the result may be an integer that has any fractional part of the result truncated. You might expect the two derived columns in **Listing 5.6** to contain the same values, because the column **pages** (an **INTEGER**) is divided by two equal constants: 10 (an integer) and 10.0 (a float). **Microsoft Access**, **Oracle**, and **MySQL** return the result you'd expect (**Figure 5.6a**), but **Microsoft SQL Server**, **DB2**, and **PostgreSQL** truncate the result of an integer division (**Figure 5.6b**).

**Listing 5.6** This query's first derived column divides **pages** by the integer constant 10, and the second derived column divides **pages** by the floating-point constant 10.0. In the result, you'd expect identical values to be in both derived columns. See **Figures 5.6a** and **5.6b** for the results.

```

Listing
SELECT title_id,
       pages,
       pages/10 AS "pages/10",
       pages/10.0 AS "pages/10.0"
FROM titles;

```

title_id	pages	pages/10	pages/10.0
T01	107	10.7	10.7
T02	14	1.4	1.4
T03	1226	122.6	122.6
T04	510	51.0	51.0
T05	201	20.1	20.1
T06	473	47.3	47.3
T07	333	33.3	33.3
T08	86	8.6	8.6
T09	22	2.2	2.2
T10	NULL	NULL	NULL
T11	826	82.6	82.6
T12	507	50.7	50.7
T13	802	80.2	80.2

**Figure 5.6a** Result of Listing 5.6 for Microsoft Access, Oracle, and MySQL. Dividing two integers yields a floating-point number (as you'd expect).

title_id	pages	pages/10	pages/10.0
T01	107	10	10.7
T02	14	1	1.4
T03	1226	122	122.6
T04	510	51	51.0
T05	201	20	20.1
T06	473	47	47.3
T07	333	33	33.3
T08	86	8	8.6
T09	22	2	2.2
T10	NULL	NULL	NULL
T11	826	82	82.6
T12	507	50	50.7
T13	802	80	80.2

**Figure 5.6b** Result of Listing 5.6 for Microsoft SQL Server, DB2, and PostgreSQL. Dividing two integers yields an integer; the fractional part of the result is discarded (not as you'd expect).

Table 5.2

Order of Evaluation (Highest to Lowest)	
OPERATOR	DESCRIPTION
+, -	Monadic identity, monadic negation
*, /	Multiplication, division
+, -	Addition, subtraction
=, <, <=, >, >=	Comparison operators
NOT	Logical NOT
AND	Logical AND
OR	Logical OR

**Listing 5.7** The first and second columns show how to use parentheses to override precedence rules. The third and fourth columns show how to use parentheses to override associativity rules. See Figure 5.7 for the result.

Listing	
SELECT 2 + 3 * 4	AS "2+3*4",
(2 + 3) * 4	AS "(2+3)*4",
6 / 2 * 3	AS "6/2*3",
6 / (2 * 3)	AS "6/(2*3)";

2+3*4	(2+3)*4	6/2*3	6/(2*3)
-----	-----	-----	-----
14	20	9	1

Figure 5.7 Result of Listing 5.7.

- It's good programming style to add parentheses (even when they're unnecessary) to complex expressions to ensure your intended evaluation order and make code more portable and easier to read.

## Determining the Order of Evaluation

*Precedence* determines the priority of various operators when more than one operator is used in an expression. Operators with higher precedence are evaluated first. Arithmetic operators (+, -, \*, and so on) have higher precedence than comparison operators (<, =, >, and so on), which have higher precedence than logical operators (NOT, AND, OR), so the expression

a or b \* c >= d

is equivalent to

a or ((b \* c) >= d)

Operators with lower precedence are less *binding* than those with higher precedence.

**Table 5.2** lists operator precedences from most to least binding. Operators in the same row have equal precedence.

*Associativity* determines the order of evaluation in an expression when adjacent operators have equal precedence. SQL uses left-to-right associativity.

You don't need to memorize all this information. You can use parentheses to override precedence and associativity rules (**Listing 5.7** and **Figure 5.7**).

### ✓ Tips

- **DBMS** Table 5.2 is incomplete; it omits some standard (such as IN and EXISTS) and nonstandard (DBMS-specific) operators. To determine the complete order of evaluation that your DBMS uses, search your DBMS documentation for *precedence*.

To run Listing 5.7 in **Oracle**, add the clause FROM DUAL. To run it in **DB2**, add the clause FROM SYSIBM.SYSDUMMY1. See the DBMS Tip in "Creating Derived Columns" earlier in this chapter.

## Concatenating Strings with ||

Use the operator `||` to combine, or *concatenate*, strings. The operator's important characteristics are:

- ◆ The operator `||` is two consecutive vertical-bar, or pipe, characters.
- ◆ Concatenation doesn't add a space between strings.
- ◆ `||`, a dyadic operator, combines two strings into a single string: `'formal' || 'dehyde'` is `'formaldehyde'`.
- ◆ You can chain concatenations to combine multiple strings into a single string: `'a' || 'b' || 'c' || 'd'` is `'abcd'`.
- ◆ Concatenation with an empty string (`''`) leaves a string unchanged: `'a' || '' || 'b'` is `'ab'`.
- ◆ The result of any concatenation operation that involves a null is null: `'a' || NULL || 'b'` is NULL. (But see the **Oracle** exception in the DBMS Tip in this section.)
- ◆ To concatenate a string and a nonstring (such as a numeric or datetime value), you must convert the nonstring to a string if your DBMS doesn't convert it implicitly; see "Converting Data Types with `CAST()`" later in this chapter.

**Listing 5.8** List the authors' first and last names, concatenated into a single column and sorted by last name/first name. See Figure 5.8 for the result.

```

Listing
SELECT au_fname || ' ' || au_lname
       AS "Author name"
FROM authors
ORDER BY au_lname ASC, au_fname ASC;

```

```

Author name
-----
Sarah Buchman
Wendy Heydemark
Hallie Hull
Klee Hull
Christian Kells
Kellsey
Paddy O'Furniture

```

**Figure 5.8** Result of Listing 5.8.

**Listing 5.9** List biography sales by descending sales order. Here, I need to convert sales from an integer to a string. See Figure 5.9 for the result.

```

Listing
SELECT CAST(sales AS CHAR(7))
       || ' copies sold of title '
       || title_id
       AS "Biography sales"
FROM titles
WHERE type = 'biography'
      AND sales IS NOT NULL
ORDER BY sales DESC;

```

```

Biography sales
-----
1500200 copies sold of title T07
100001  copies sold of title T12
11320   copies sold of title T06

```

**Figure 5.9** Result of Listing 5.9.

**Listing 5.10** List biographies by descending publication date. Here, I need to convert `pubdate` from a datetime to a string. See Figure 5.10 for the result.

```

Listing
SELECT 'Title '
      || title_id
      || ' published on '
      || CAST(pubdate AS CHAR(10))
      AS "Biography publication dates"
FROM titles
WHERE type = 'biography'
      AND pubdate IS NOT NULL
ORDER BY pubdate DESC;
```

```

Biography publication dates
-----
Title T12 published on 2000-08-31
Title T06 published on 2000-07-31
Title T07 published on 1999-10-01
```

**Figure 5.10** Result of Listing 5.10.

**Listing 5.11** List all the authors named *Klee Hull*. See Figure 5.11 for the result.

```

Listing
SELECT au_id, au_fname, au_lname
FROM authors
WHERE au_fname || ' ' || au_lname
      = 'Klee Hull';
```

```

au_id au_fname au_lname
-----
A04   Klee     Hull
```

**Figure 5.11** Result of Listing 5.11.

## To concatenate strings:

### ◆ Type:

`string1 || string2`

`string1` and `string2` are the strings to be combined. Each operand is a string expression such as a column that contains character strings, a string literal, or the result of an operation or function that returns a string (**Listings 5.8** through **5.11**, **Figures 5.8** through **5.11**).

### ✓ Tips

- You can use `||` in `SELECT`, `WHERE`, and `ORDER BY` clauses or anywhere an expression is allowed.
- You can concatenate hex and bit strings: `B'0100' || B'1011'` is `B'01001011'`.
- Listing 5.11 shows how to use `||` in a `WHERE` clause, but it's actually *bad* SQL. The efficient way to express the clause is:
 

```
WHERE au_fname = 'Klee'
      AND au_lname = 'Hull'
```
- You can use the `TRIM()` function to remove unwanted spaces from concatenated strings. Recall from “Character String Types” in Chapter 3 that `CHAR` values are padded with trailing spaces, sometimes creating long, ugly stretches of spaces in concatenated strings. `TRIM()` will remove the extra space in front of the name *Kellsey* in Figure 5.8, for example; see “Trimming Characters with `TRIM()`” later in this chapter.

*continues on next page*

- **DBMS** In **Microsoft Access**, the concatenation operator is +, and the conversion function is `Format(string)`. To run Listings 5.8 through 5.11, change the concatenation and conversion expressions to (Listing 5.8):

```
au_fname + ' ' + au_lname
```

and (Listing 5.9):

```
Format(sales)
```

```
→ + ' copies sold of title '
```

```
→ + title_id
```

and (Listing 5.10):

```
'Title '
```

```
→ + title_id
```

```
→ + ' published on '
```

```
→ + Format(pubdate)
```

and (Listing 5.11):

```
au_fname + ' ' + au_lname
```

```
→ = 'Klee Hull';
```

In **Microsoft SQL Server**, the concatenation operator is +. To run Listings 5.8 through 5.11, change the concatenation expressions to (Listing 5.8):

```
au_fname + ' ' + au_lname
```

and (Listing 5.9):

```
CAST(sales AS CHAR(7))
```

```
→ + ' copies sold of title '
```

```
→ + title_id
```

and (Listing 5.10):

```
'Title '
```

```
→ + title_id
```

```
→ + ' published on '
```

```
→ + CAST(pubdate AS CHAR(10))
```

and (Listing 5.11):

```
au_fname + ' ' + au_lname
```

```
→ = 'Klee Hull';
```

In **MySQL**, the concatenation function is `CONCAT()`. The `||` operator is legal, but it means logical OR in MySQL by default. (Use `PIPES_AS_CONCAT` mode to treat `||` as a string-concatenation operator rather than as a synonym for OR.) `CONCAT()` takes any number of arguments and converts non-strings to strings as necessary (so `CAST()` isn't needed). To run Listings 5.8 through 5.11, change the concatenation expressions to (Listing 5.8):

```
CONCAT(au_fname, ' ', au_lname)
```

and (Listing 5.9):

```
CONCAT(sales,
```

```
→ ' copies sold of title ',
```

```
→ title_id)
```

and (Listing 5.10):

```
CONCAT('Title ',
```

```
→ title_id,
```

```
→ ' published on ',
```

```
→ pubdate)
```

and (Listing 5.11):

```
CONCAT(au_fname, ' ', au_lname)
```

```
→ = 'Klee Hull';
```

**Oracle** treats an empty string as null: `'a' || NULL || 'b'` returns `'ab'`. See the DBMS Tip in “Nulls” in Chapter 3.

**Oracle**, **MySQL**, and **PostgreSQL** convert nonstrings to strings implicitly in concatenations; Listings 5.9 and 5.10 still will run on these DBMSs if you omit `CAST()`. Search your DBMS documentation for *concatenation* or *conversion*.

**Oracle** and **DB2** also support the `CONCAT()` function.

**Listing 5.12** Split the publisher IDs into alphabetic and numeric parts. The alphabetic part of a publisher ID is the first character, and the remaining characters are the numeric part. See Figure 5.12 for the result.

```

Listing
SELECT pub_id,
       SUBSTRING(pub_id FROM 1 FOR 1)
       AS "Alpha part",
       SUBSTRING(pub_id FROM 2)
       AS "Num part"
FROM publishers;

```

pub_id	Alpha part	Num part
P01	P	01
P02	P	02
P03	P	03
P04	P	04

**Figure 5.12** Result of Listing 5.12.

**Listing 5.13** List the first initial and last name of the authors from New York State and Colorado. See Figure 5.13 for the result.

```

Listing
SELECT SUBSTRING(au_fname FROM 1 FOR 1)
       || ' '
       || au_lname
       AS "Author name",
       state
FROM authors
WHERE state IN ('NY', 'CO');

```

Author name	state
S. Buchman	NY
W. Heydemark	CO
C. Kells	NY

**Figure 5.13** Result of Listing 5.13.

## Extracting a Substring with SUBSTRING()

Use the function `SUBSTRING()` to extract part of a string. The function's important characteristics are:

- ◆ A *substring* is any sequence of contiguous characters from the source string, including an empty string or the entire source string itself.
- ◆ `SUBSTRING()` extracts part of a string starting at a specified position and continuing for a specified number of characters.
- ◆ A substring of an empty string is an empty string.
- ◆ If any argument is null, `SUBSTRING()` returns null. (But see the **Oracle** exception in the DBMS Tip in this section.)

### To extract a substring:

- ◆ **Type:**  
`SUBSTRING(string FROM start [FOR length])`  
*string* is the source string from which to extract the substring. *string* is a string expression such as a column that contains character strings, a string literal, or the result of an operation or function that returns a string. *start* is an integer that specifies where the substring begins, and *length* is an integer that specifies the length of the substring (the number of characters to return). *start* starts counting at 1. If *FOR length* is omitted, `SUBSTRING()` returns all the characters from *start* to the end of *string* (**Listings 5.12** through **5.14**, **Figures 5.12** through **5.14**).

## ✓ Tips

- You can use SUBSTRING() in SELECT, WHERE, and ORDER BY clauses or anywhere an expression is allowed.
- You can extract substrings from hex and bit strings: SUBSTRING(B'01001011' FROM 5 FOR 4) returns B'1011'.

- **DBMS** In **Microsoft Access**, the substring function is Mid(*string*, *start* [, *length*]). Use + to concatenate strings. To run Listings 5.12 through 5.14, change the substring expressions to (Listing 5.12):

Mid(pub\_id, 1, 1)

Mid(pub\_id, 2)

and (Listing 5.13):

Mid(au\_fname, 1, 1) + '. ' + au\_lname

and (Listing 5.14):

Mid(phone, 1, 3)='415'

In **Microsoft SQL Server**, the substring function is SUBSTRING(*string*, *start*, *length*). Use + to concatenate strings. To run Listings 5.12 through 5.14, change the substring expressions to (Listing 5.12):

SUBSTRING(pub\_id, 1, 1)

SUBSTRING(pub\_id, 2, LEN(pub\_id)-1)

and (Listing 5.13):

SUBSTRING(au\_fname, 1, 1)

→ + '. '

→ + au\_lname

and (Listing 5.14):

SUBSTRING(phone, 1, 3)='415'

**Listing 5.14** List the authors whose area code is 415. See Figure 5.14 for the result.

Listing
<pre>SELECT au_fname, au_lname, phone FROM authors WHERE SUBSTRING(phone FROM 1 FOR 3)='415';</pre>

au_fname	au_lname	phone
Hallie	Hull	415-549-4278
Klee	Hull	415-549-4278

**Figure 5.14** Result of Listing 5.14.

In **Oracle** and **DB2**, the substring function is `SUBSTR(string, start [, length])`. To run Listings 5.12 through 5.14, change the substring expressions to (Listing 5.12):

```
SUBSTR(pub_id, 1, 1)
```

```
SUBSTR(pub_id, 2)
```

and (Listing 5.13):

```
SUBSTR(au_fname, 1, 1)
```

```
→ || '. '
```

```
→ || au_lname
```

and (Listing 5.14):

```
SUBSTR(phone, 1, 3)='415'
```

In **MySQL**, use `CONCAT()` to run Listing 5.13 (see “Concatenating Strings with `||`” earlier in this chapter). Change the concatenation expression to:

```
CONCAT(
```

```
→ SUBSTRING(au_fname FROM 1 FOR 1),
```

```
→ '. ',
```

```
→ au_lname)
```

**Oracle** treats an empty string as null:

`SUBSTR(NULL, 1, 2)` returns `' '`. See the DBMS Tip in “Nulls” in Chapter 3.

Your DBMS implicitly might constrain *start* and *length* arguments that are too small or too large to sensible values. The substring function silently may replace a negative *start* with 1 or a too-long *length* with the length of *string*, for example. Search your DBMS documentation for *substring* or *substr*.

**MySQL** and **PostgreSQL** also support the `SUBSTR(string, start, length)` form of the substring function.



## Changing String Case with UPPER() and LOWER()

Use the function `UPPER()` to return a string with lowercase letters converted to uppercase, and use the function `LOWER()` to return a string with uppercase letters converted to lowercase. The functions' important characteristics are:

- ◆ A *cased* character is a letter that can be lowercase (*a*) or uppercase (*A*).
- ◆ Case changes affect only letters. Digits, punctuation, and whitespace are left unchanged.
- ◆ Case changes have no effect on empty strings ('').
- ◆ If its argument is null, `UPPER()` and `LOWER()` return null. (But see the **Oracle** exception in the DBMS Tip in this section.)

### Case-Insensitive Comparisons

In DBMSs that perform case-sensitive `WHERE`-clause comparisons by default, `UPPER()` or `LOWER()` often is used to make case-insensitive comparisons:

```
WHERE UPPER(au_fname) = 'JOHN'
```

If you're sure that your data are clean, it's faster to look for only reasonable letter combinations than to use case functions:

```
WHERE au_fname = 'JOHN'
OR au_fname = 'John'
```

`UPPER()` and `LOWER()` affect characters with diacritical marks (such as accents and umlauts): `UPPER('ö')` is 'Ö', for example. If your data contain such characters and you're making case-insensitive comparisons such as

```
WHERE UPPER(au_fname) = 'JOSÉ'
```

make sure that your DBMS doesn't lose the marks on conversion. `UPPER('José')` should be 'JOSÉ', not 'JOSE'. See also "Filtering Rows with `WHERE`" in Chapter 4.

**Listing 5.15** List the authors' first names in lowercase and last names in uppercase. See Figure 5.15 for the result.

```

Listing
SELECT LOWER(au_fname) AS "Lower",
       UPPER(au_lname) AS "Upper"
FROM authors;

```

Lower	Upper
-----	-----
sarah	BUCHMAN
wendy	HEYDEMARK
hallie	HULL
klee	HULL
christian	KELLS
	KELLSEY
paddy	O'FURNITURE

**Figure 5.15** Result of Listing 5.15.

**Listing 5.16** List the titles that contain the characters *MO*, regardless of case. All the letters in the *LIKE* pattern must be uppercase for this query to work. See Figure 5.16 for the result.

```

Listing
SELECT title_name
FROM titles
WHERE UPPER(title_name) LIKE '%MO%';

```

title_name
-----
200 Years of German Humo <sup>r</sup>
I Blame My Mo <sup>th</sup> er

**Figure 5.16** Result of Listing 5.16.

## To convert a string to uppercase or lowercase:

- ◆ To convert a string to uppercase, type:  
`UPPER(string)`

or

To convert a string to lowercase, type:  
`LOWER(string)`

*string* is a string expression such as a column that contains character strings, a string literal, or the result of an operation or function that returns a string (**Listings 5.15 and 5.16, Figures 5.15 and 5.16**).

## ✓ Tips

- You can use `UPPER()` and `LOWER()` in `SELECT`, `WHERE`, and `ORDER BY` clauses or anywhere an expression is allowed.
- `UPPER()` and `LOWER()` don't affect character sets with no concept of case (such as Hebrew and Chinese).
- **DBMS** In **Microsoft Access**, the upper- and lowercase functions are `UCase(string)` and `LCase(string)`. To run Listings 5.15 and 5.16, change the case expressions to (Listing 5.15):  
`LCase(au_fname)`  
`UCase(au_lname)`  
and (Listing 5.16):  
`UCase(title_name) LIKE '%MO%'`

**Oracle** treats an empty string as null: `UPPER(NULL)` and `LOWER(NULL)` return `' '`. See the DBMS Tip in “Nulls” in Chapter 3. Your DBMS might provide other string-casing functions to, say, invert case or convert strings to sentence or title case. Search your DBMS documentation for *character functions* or *string functions*.

## Trimming Characters with TRIM()

Use the function `TRIM()` to remove unwanted characters from the ends of a string. The function's important characteristics are:

- ◆ You can trim leading characters, trailing characters, or both. (You can't use `TRIM()` to remove characters from *within* a string.)
- ◆ By default, `TRIM()` trims spaces, but you can strip off any unwanted characters, such as leading and trailing zeros or asterisks.
- ◆ `TRIM()` typically is used to format results and make comparisons in a `WHERE` clause.
- ◆ `TRIM()` is useful for trimming trailing spaces from `CHAR` values. Recall from “Character String Types” in Chapter 3 that DBMSs add spaces automatically to the end of `CHAR` values to create strings of exactly a specified length.
- ◆ Trimming has no effect on empty strings (`''`).
- ◆ If any argument is null, `TRIM()` returns null. (But see the **Oracle** exception in the DBMS Tip in this section.)

**Listing 5.17** This query strips leading, trailing, and both leading and trailing spaces from the string ' AAA '. The < and > characters show the extent of the trimmed strings. See Figure 5.17 for the result.

Listing
<pre> SELECT   '&lt;'    ' AAA '    '&gt;'     AS "Untrimmed",   '&lt;'    TRIM(LEADING FROM ' AAA ')    '&gt;'     AS "Leading",   '&lt;'    TRIM(TRAILING FROM ' AAA ')    '&gt;'     AS "Trailing",   '&lt;'    TRIM(' AAA ')    '&gt;'     AS "Both"; </pre>

Untrimmed	Leading	Trailing	Both
< AAA >	<AAA >	< AAA>	<AAA>

**Figure 5.17** Result of Listing 5.17.

## To trim spaces from a string:

### ◆ Type:

TRIM([[LEADING | TRAILING | BOTH]  
FROM] *string*)

*string* is a string expression such as a column that contains character strings, a string literal, or the result of an operation or function that returns a string. Specify **LEADING** to remove leading spaces, **TRAILING** to remove trailing spaces, or **BOTH** to remove leading and trailing spaces. If this specifier is omitted, **BOTH** is assumed (**Listing 5.17** and **Figure 5.17**).

## To trim characters from a string:

◆ Type:

```
TRIM([LEADING | TRAILING | BOTH]
      'trim_chars' FROM string)
```

*string* is the string to trim, and *trim\_chars* is one or more characters to remove from *string*. Each argument is a string expression such as a column that contains character strings, a string literal, or the result of an operation or function that returns a string. Specify **LEADING** to remove leading characters, **TRAILING** to remove trailing characters, or **BOTH** to remove leading and trailing characters. If this specifier is omitted, **BOTH** is assumed (**Listings 5.18** and **5.19**, **Figures 5.18** and **5.19**).

**Listing 5.18** Strip the leading *H* from the authors' last names that begin with *H*. See Figure 5.18 for the result.

Listing
<pre>SELECT au_lname,        TRIM(LEADING 'H' FROM au_lname)        AS "Trimmed name" FROM authors;</pre>

au_lname	Trimmed name
-----	-----
Buchman	Buchman
Heydemark	eydemark
Hull	ull
Hull	ull
Kells	Kells
Kellsey	Kellsey
O'Furniture	O'Furniture

**Figure 5.18** Result of Listing 5.18.

**Listing 5.19** List the three-character title IDs that start with *T1*, ignoring leading and trailing spaces. See Figure 5.19 for the result.

Listing
<pre>SELECT title_id FROM titles WHERE TRIM(title_id) LIKE 'T1_';</pre>

title_id
-----
T10
T11
T12
T13

**Figure 5.19** Result of Listing 5.19.

✓ **Tips**

- You can use TRIM() in SELECT, WHERE, and ORDER BY clauses or anywhere an expression is allowed.
- In Listing 5.8 earlier in this chapter, I concatenated authors' first and last names into a single column. The result, Figure 5.8, contains a single extra space before the author named Kellsey. This space—which separates the first and last names in the other rows—appears because Kellsey has no first name. You can use TRIM() to remove this leading space. Change the concatenation expression in Listing 5.8 to:

```
TRIM(au_fname || ' ' || au_lname)
```

- **DBMS** In **Microsoft Access**, the trimming functions are LTrim(*string*) to trim leading spaces, RTrim(*string*) to trailing spaces, and Trim(*string*) to trim both leading and trailing spaces. Use the Replace(*string*, *find*, *replacement* [, *start* [, *count* [, *compare*]]]) function to trim nonspace characters (actually, to replace nonspaces with empty strings). Use + to concatenate strings. To run Listings 5.17 and 5.18, change the trim expressions to (Listing 5.17):

```
'<' + ' AAA ' + '>'
'<' + LTRIM( ' AAA ') + '>'
'<' + RTRIM( ' AAA ') + '>'
'<' + TRIM( ' AAA ') + '>'
```

and (Listing 5.18):

```
Replace(au_lname, 'H', '', 1, 1)
```

In **Microsoft SQL Server**, the trimming functions are `LTRIM(string)` to trim leading spaces and `RTRIM(string)` to trim trailing spaces. Use `+` to concatenate strings. To run Listing 5.17, change the trim expressions to:

```
'<' + ' AAA ' + '>'
'<' + LTRIM(' AAA ') + '>'
'<' + RTRIM(' AAA ') + '>'
'<' + LTRIM(RTRIM(' AAA ')) + '>'
```

SQL Server's `LTRIM()` and `RTRIM()` functions remove spaces but not arbitrary *trim\_chars* characters. You can nest and chain SQL Server's `CHARINDEX()`, `LEN()`, `PATINDEX()`, `REPLACE()`, `STUFF()`, `SUBSTRING()`, and other character functions to replicate arbitrary-character trimming. To run Listing 5.18, change the trim expression to:

```
REPLACE(
→ SUBSTRING(au_lname, 1, 1), 'H', '')
→ + SUBSTRING(au_lname, 2,
→ LEN(au_lname))
```

To run Listing 5.19, change the trim expression to:

```
LTRIM(RTRIM(title_id)) LIKE 'T1_'
```

In **Oracle**, add the clause `FROM DUAL` to run Listing 5.17; see the DBMS Tip in “Creating Derived Columns” earlier in this chapter. Oracle forbids multiple characters in *trim\_chars*.

In **DB2**, the trimming functions are `LTRIM(string)` to trim leading spaces and `RTRIM(string)` to trim trailing spaces. To run Listing 5.17, change the trim expressions:

```
'<' || ' AAA ' || '>'
'<' || LTRIM(' AAA ') || '>'
'<' || RTRIM(' AAA ') || '>'
'<' || LTRIM(RTRIM(' AAA ')) || '>'
```

You also must add the clause `FROM SYSIBM.SYSDUMMY1` to Listing 5.17; see the DBMS Tip in “Creating Derived Columns” earlier in this chapter.

You can nest and chain DB2's `LENGTH()`, `LOCATE()`, `POSSTR()`, `REPLACE()`, `SUBSTR()`, and other character functions to replicate arbitrary-character trimming. To run Listing 5.18, change the trim expression to:

```
REPLACE(
→ SUBSTR(au_lname, 1, 1), 'H', '')
→ || SUBSTR(au_lname, 2,
→ LENGTH(au_lname))
```

To run Listing 5.19, change the trim expression to:

```
LTRIM(RTRIM(title_id)) LIKE 'T1_'
```

In **MySQL**, use `CONCAT()` to run Listing 5.17 (see “Concatenating Strings with `||`” earlier in this chapter). Change the concatenation expressions to:

```
CONCAT('<', ' AAA ', '>')
CONCAT('<',
→ TRIM(LEADING FROM ' AAA '),
→ '>')
CONCAT('<',
→ TRIM(TRAILING FROM ' AAA '),
→ '>')
CONCAT('<', TRIM(' AAA '), '>')
```

**Oracle** treats an empty string as null: `TRIM(NULL)` returns `''`. See the DBMS Tip in “Nulls” in Chapter 3.

Your DBMS might provide padding functions to *add* spaces or other characters to strings. The **Oracle** and **PostgreSQL** padding functions are `LPAD()` and `RPAD()`, for example. Search your DBMS documentation for *character functions* or *string functions*.

**Listing 5.20** List the lengths of the authors' first names. See Figure 5.20 for the result.

Listing																			
<pre>SELECT au_fname,        CHARACTER_LENGTH(au_fname) AS "Len" FROM authors;</pre>																			
<table> <tr> <th>au_fname</th><th>Len</th></tr> <tr> <td>-----</td><td>---</td></tr> <tr> <td>Sarah</td><td>5</td></tr> <tr> <td>Wendy</td><td>5</td></tr> <tr> <td>Hallie</td><td>6</td></tr> <tr> <td>Klee</td><td>4</td></tr> <tr> <td>Christian</td><td>9</td></tr> <tr> <td></td><td>0</td></tr> <tr> <td>Paddy</td><td>5</td></tr> </table>	au_fname	Len	-----	---	Sarah	5	Wendy	5	Hallie	6	Klee	4	Christian	9		0	Paddy	5	
au_fname	Len																		
-----	---																		
Sarah	5																		
Wendy	5																		
Hallie	6																		
Klee	4																		
Christian	9																		
	0																		
Paddy	5																		

**Figure 5.20** Result of Listing 5.20.

**Listing 5.21** List the books whose titles contain fewer than 30 characters, sorted by ascending title length. See Figure 5.21 for the result.

Listing																											
<pre>SELECT title_name,        CHARACTER_LENGTH(title_name) AS "Len" FROM titles WHERE CHARACTER_LENGTH(title_name) &lt; 30 ORDER BY CHARACTER_LENGTH(title_name) ASC;</pre>																											
<table> <tr> <th>title_name</th><th>Len</th></tr> <tr> <td>-----</td><td>---</td></tr> <tr> <td>1977!</td><td>5</td></tr> <tr> <td>Kiss My Boo-Boo</td><td>15</td></tr> <tr> <td>How About Never?</td><td>16</td></tr> <tr> <td>I Blame My Mother</td><td>17</td></tr> <tr> <td>Exchange of Platitudes</td><td>22</td></tr> <tr> <td>200 Years of German Humor</td><td>25</td></tr> <tr> <td>Spontaneous, Not Annoying</td><td>25</td></tr> <tr> <td>But I Did It Unconsciously</td><td>26</td></tr> <tr> <td>Not Without My Faberge Egg</td><td>26</td></tr> <tr> <td>Just Wait Until After School</td><td>28</td></tr> <tr> <td>Ask Your System Administrator</td><td>29</td></tr> </table>	title_name	Len	-----	---	1977!	5	Kiss My Boo-Boo	15	How About Never?	16	I Blame My Mother	17	Exchange of Platitudes	22	200 Years of German Humor	25	Spontaneous, Not Annoying	25	But I Did It Unconsciously	26	Not Without My Faberge Egg	26	Just Wait Until After School	28	Ask Your System Administrator	29	
title_name	Len																										
-----	---																										
1977!	5																										
Kiss My Boo-Boo	15																										
How About Never?	16																										
I Blame My Mother	17																										
Exchange of Platitudes	22																										
200 Years of German Humor	25																										
Spontaneous, Not Annoying	25																										
But I Did It Unconsciously	26																										
Not Without My Faberge Egg	26																										
Just Wait Until After School	28																										
Ask Your System Administrator	29																										

**Figure 5.21** Result of Listing 5.21.

## Finding the Length of a String with CHARACTER\_LENGTH()

Use the function `CHARACTER_LENGTH()` to return the number of characters in a string. The function's important characteristics are:

- ◆ `CHARACTER_LENGTH()` returns an integer greater than or equal to zero.
- ◆ `CHARACTER_LENGTH()` counts characters, not bytes. A multibyte or Unicode character represents one character. (To count bytes, see the Tips in this section.)
- ◆ The length of an empty string ('') is zero.
- ◆ If its argument is null, `CHARACTER_LENGTH()` returns null. (But see the **Oracle** exception in the DBMS Tip in this section.)

### To find the length of a string:

- ◆ Type:  
`CHARACTER_LENGTH(string)`  
*string* is a string expression such as a column that contains character strings, a string literal, or the result of an operation or function that returns a string (**Listings 5.20** and **5.21**, **Figures 5.20** and **5.21**).



## ✓ Tips

- You can use `CHARACTER_LENGTH()` in `SELECT`, `WHERE`, and `ORDER BY` clauses or anywhere an expression is allowed.
- `CHARACTER_LENGTH` and `CHAR_LENGTH` are synonyms.
- SQL also defines the `BIT_LENGTH()` and `OCTET_LENGTH()` functions.  
`BIT_LENGTH(expr)` returns the number of bits in an expression;  
`BIT_LENGTH(B'01001011')` returns 8.  
`OCTET_LENGTH(expr)` returns the number of bytes in an expression;  
`OCTET_LENGTH(B'01001011')` returns 1,  
and `OCTET_LENGTH('ABC')` returns 3.  
Octet length equals bit-length/8 (rounded up to the nearest integer, if necessary). See the DBMS Tip in this section for information about DBMS bit- and byte-length functions.

- **DBMS** In **Microsoft Access** and **Microsoft SQL Server**, the string-length function is `LEN(string)`. To run Listings 5.20 and 5.21, change the length expressions to (Listing 5.20):

`LEN(au_fname)`

and (Listing 5.21):

`LEN(title_name)`

In **Oracle** and **DB2**, the string-length function is `LENGTH(string)`. To run Listings 5.20 and 5.21, change the length expressions to (Listing 5.20):

`LENGTH(au_fname)`

and (Listing 5.21):

`LENGTH(title_name)`

Bit- and byte-count functions vary by DBMS. **Microsoft Access** has `Len()`.

**Microsoft SQL Server** has `DATALength()`.

**Oracle** has `LENGTHB()`. **DB2** has `LENGTH()`.

**MySQL** has `BIT_COUNT()` and `OCTET_LENGTH()`. **PostgreSQL** has `BIT_LENGTH()` and `OCTET_LENGTH()`.

**Oracle** treats an empty string as null: `LENGTH('')` returns `NULL`. Figure 5.20 will show 1 (not 0) in the next-to-last row because the author's first name is ' ' (a space) in the Oracle database. For more information, see the DBMS Tip in "Nulls" in Chapter 3.

## Finding Substrings with POSITION()

Use the function `POSITION()` to locate a particular substring within a given string. The function's important characteristics are:

- ◆ `POSITION()` returns an integer ( $\geq 0$ ) that indicates the starting position of a substring's first occurrence within a string.
- ◆ If the string doesn't contain the substring, `POSITION()` returns zero.
- ◆ String comparisons are case insensitive or case sensitive, depending on your DBMS; see the DBMS Tip in "Filtering Rows with `WHERE`" in Chapter 4.
- ◆ The position of any substring within an empty string ( `' '` ) is zero. (But see the **Oracle** exception in the DBMS Tip in this section.)
- ◆ If any argument is null, `POSITION()` returns null.

## To find a substring:

### ◆ Type:

`POSITION(substring IN string)`

*substring* is the string to search for, and *string* is the string to search. Each argument is a string expression such as a column that contains character strings, a string literal, or the result of an operation or function that returns a string. `POSITION()` returns the lowest (integer) position in *string* in which *substring* occurs, or zero if *substring* isn't found (**Listings 5.22** and **5.23**, **Figures 5.22** and **5.23**).

**Listing 5.22** List the position of the substring *e* in the authors' first names and the position of the substring *ma* in the authors' last names. See Figure 5.22 for the result.

Listing			
<pre> SELECT     au_fname,     POSITION('e' IN au_fname) AS "Pos e",     au_lname,     POSITION('ma' IN au_lname) AS "Pos ma" FROM authors;</pre>			

au_fname	Pos e	au_lname	Pos ma
Sarah	0	Buchman	5
Wendy	2	Heydemark	6
Hallie	6	Hull	0
Klee	3	Hull	0
Christian	0	Kells	0
	0	Kellsey	0
Paddy	0	O'Furniture	0

**Figure 5.22** Result of Listing 5.22.

**Listing 5.23** List the books whose titles contain the letter *u* somewhere within the first 10 characters, sorted by descending position of the *u*. See Figure 5.23 for the result.

Listing	
<pre> SELECT title_name,     POSITION('u' IN title_name) AS "Pos" FROM titles WHERE POSITION('u' IN title_name)     BETWEEN 1 AND 10 ORDER BY POSITION('u' IN title_name) DESC;</pre>	

title_name	Pos
Not Without My Faberge Egg	10
Spontaneous, Not Annoying	10
How About Never?	8
Ask Your System Administrator	7
But I Did It Unconsciously	2
Just Wait Until After School	2

**Figure 5.23** Result of Listing 5.23.

## ✓ Tips

- You can use `POSITION()` in `SELECT`, `WHERE`, and `ORDER BY` clauses or anywhere an expression is allowed.

- The SQL standard also defines the function `OVERLAY()` to *replace* substrings. The syntax is:

```
OVERLAY(string PLACING substring
FROM start_position [FOR length])
```

For example, `OVERLAY('Txxxxas' PLACING 'hom' FROM 2 FOR 4)` is 'Thomas'. The equivalent functions in the DBMSs are `REPLACE()` (**Microsoft Access**, **Microsoft SQL Server**, **DB2**, and **MySQL**), `REGEXP_REPLACE()` (**Oracle**), and `OVERLAY()` (**PostgreSQL**).

- **DBMS** In **Microsoft Access**, the position function is `InStr(start_position, string, substring)`. To run Listings 5.22 and 5.23, change the position expressions to (Listing 5.22):

```
InStr(1, au_fname, 'e')
```

```
InStr(1, au_lname, 'ma')
```

and (Listing 5.23):

```
InStr(1, title_name, 'u')
```

In **Microsoft SQL Server**, the position function is `CHARINDEX(substring, string)`. To run Listings 5.22 and 5.23, change the position expressions to (Listing 5.22):

```
CHARINDEX('e', au_fname)
```

```
CHARINDEX('ma', au_lname)
```

and (Listing 5.23):

```
CHARINDEX('u', title_name)
```

In **Oracle**, the position function is `INSTR(string, substring)`. To run Listings 5.22 and 5.23, change the position expressions to (Listing 5.22):

```
INSTR(au_fname, 'e')
```

```
INSTR(au_lname, 'ma')
```

and (Listing 5.23):

```
INSTR(title_name, 'u')
```

In **DB2**, the position function is `POSSTR(string, substring)`. To run Listings 5.22 and 5.23, change the position expressions to (Listing 5.22):

```
POSSTR(au_fname, 'e')
```

```
POSSTR(au_lname, 'ma')
```

and (Listing 5.23):

```
POSSTR(title_name, 'u')
```

**Oracle** treats an empty string as null: `INSTR('', substring)` returns null (not 0). See the DBMS Tip in “Nulls” in Chapter 3.

You can nest and chain substring and position functions to find substring occurrences beyond the first occurrence, but DBMSs provide enhanced position functions to do that. **Microsoft Access** has `InStr()`. **Microsoft SQL Server** has `CHARINDEX()`. **Oracle** has `INSTR()`. **DB2** has `LOCATE()`. **MySQL** has `LOCATE()`.

# Performing Datetime and Interval Arithmetic

**DBMS** DBMS compliance with standard SQL datetime and interval operators and functions is spotty because DBMSs usually provide their own extended (nonstandard) operators and functions that perform date and time arithmetic. For information about datetime and interval data types, see “Datetime Types” and “Interval Types” in Chapter 3.

Use the same operators introduced in “Performing Arithmetic Operations” earlier in this chapter to perform datetime and interval arithmetic. The common temporal operations are:

- ◆ Subtracting two dates to calculate the interval between them
- ◆ Adding or subtracting an interval and a date to calculate a future or past date
- ◆ Adding or subtracting two intervals to get a new interval
- ◆ Multiplying or dividing an interval by a number to get a new interval

Some operations are undefined; adding two dates makes no sense, for example.

**Table 5.3** lists the valid SQL operators involving datetimes and intervals. The “Operator Overloading” sidebar in this section explains why you can use the same operator to perform different operations.

The function `EXTRACT()` isolates a single field of a datetime or interval and returns it as a number. `EXTRACT()` typically is used in comparison expressions or for formatting results.

Table 5.3

Datetime and Interval Operations	
OPERATION	RESULT
Datetime – Datetime	Interval
Datetime + Interval	Datetime
Datetime – Interval	Datetime
Interval + Datetime	Datetime
Interval + Interval	Interval
Interval – Interval	Interval
Interval * Numeric	Interval
Interval / Numeric	Interval
Numeric * Interval	Interval

## Operator Overloading

Recall that the `+`, `-`, `*`, and `/` operators also are used for numeric operations and that Microsoft DBMSs use `+` for string concatenation as well. *Operator overloading* is the assignment of more than one function to a particular operator. The operation performed depends on the data types of the operands involved. Here, the `+`, `-`, `*`, and `/` operators behave differently with numbers than they do with datetimes and intervals (as well as strings, in Microsoft’s case). Your DBMS might overload other operators and functions as well. *Function overloading* is the assignment of more than one behavior to a particular function, depending on the data types of the arguments involved. The MySQL `CONCAT()` function (see the DBMS Tip in “Concatenating Strings with `||`” earlier in this chapter), for example, takes nonstring as well as string arguments. Nonstrings cause `CONCAT()` to perform additional conversions that it doesn’t need to perform on strings.

**To extract part of a datetime or interval:**

## ◆ Type:

```
EXTRACT(field FROM datetime_or_interval)
```

*field* is the part of *datetime\_or\_interval* to return. *field* is YEAR, MONTH, DAY, HOUR, MINUTE, SECOND, TIMEZONE\_HOUR, or TIMEZONE\_MINUTE (refer to Table 3.14 in Chapter 3). *datetime\_or\_interval* is a datetime or interval expression such as a column that contains datetime or interval values, a datetime or interval literal, or the result of an operation or function that returns a datetime or interval. If *field* is SECOND, EXTRACT() returns a NUMERIC value; otherwise, it returns an INTEGER (**Listing 5.24** and **Figure 5.24**).

✓ **Tips**

- You can use temporal operators and functions in SELECT, WHERE, and ORDER BY clauses or anywhere an expression is allowed.
- If any operand or argument is null, an expression returns null.
- See also “Working with Dates” in Chapter 15.

**Listing 5.24** List the books published in the first half of the years 2001 and 2002, sorted by descending publication date. See Figure 5.24 for the result.

Listing
<pre> SELECT     title_id,     pubdate FROM titles WHERE EXTRACT(YEAR FROM pubdate)       BETWEEN 2001 AND 2002       AND EXTRACT(MONTH FROM pubdate)           BETWEEN 1 AND 6 ORDER BY pubdate DESC;</pre>

- **DBMS** In **Microsoft Access** and **Microsoft SQL Server**, the extraction function is DATEPART(*datepart*, *date*). To run Listing 5.24, change the extraction expressions to:

```
DATEPART("yyyy", pubdate)
```

```
DATEPART("m", pubdate)
```

**Oracle, MySQL, and PostgreSQL**

accept different or additional values for the *field* argument of EXTRACT().

Instead of EXTRACT(), **DB2** extracts parts by using individual functions such as DAY(), HOUR(), and SECOND(). To run Listing 5.24, change the extraction expressions to:

```
YEAR(pubdate)
```

```
MONTH(pubdate)
```

In addition to (or instead of) the standard arithmetic operators, DBMSs provide functions that add intervals to dates.

Some examples: DATEDIFF() in **Microsoft Access** and **Microsoft SQL Server**, ADD\_MONTHS() in **Oracle**, and DATE\_ADD() and DATE\_SUB() in **MySQL**.

Complex date and time arithmetic is so common in SQL programming that all DBMSs provide lots of temporal extensions. Search your DBMS documentation for *date and time functions* or *datetime functions*.

title_id	pubdate
T09	2002-05-31
T08	2001-06-01
T05	2001-01-01

**Figure 5.24** Result of Listing 5.24.

## Getting the Current Date and Time

Use the functions `CURRENT_DATE`, `CURRENT_TIME`, and `CURRENT_TIMESTAMP` to get the current date and time from the system clock of the particular computer where the DBMS is running.

### To get the current date and time:

- ◆ To get the current date, type:

```
CURRENT_DATE
```

*or*

To get the current time, type:

```
CURRENT_TIME
```

*or*

To get the current timestamp, type:

```
CURRENT_TIMESTAMP
```

`CURRENT_DATE` returns a `DATE`, `CURRENT_TIME` returns a `TIME`, and `CURRENT_TIMESTAMP` returns a `TIMESTAMP`; see “Datetime Types” in Chapter 3 (**Listings 5.25** and **5.26**, **Figures 5.25** and **5.26**).

**Listing 5.25** Print the current date, time, and timestamp. See Figure 5.25 for the result.

Listing		
SELECT		
	<code>CURRENT_DATE AS "Date",</code>	
	<code>CURRENT_TIME AS "Time",</code>	
	<code>CURRENT_TIMESTAMP AS "Timestamp";</code>	

Date	Time	Timestamp
-----		
2002-03-10	10:09:24	2002-03-10 10:09:24

**Figure 5.25** Result of Listing 5.25.

**Listing 5.26** List the books whose publication date falls within 90 days of the current date or is unknown, sorted by descending publication date (refer to Figure 5.25 for the “current” date of this query). See Figure 5.26 for the result.

Listing	
SELECT title_id, pubdate	
FROM titles	
WHERE pubdate	
	<code>BETWEEN CURRENT_TIMESTAMP</code>
	<code>- INTERVAL 90 DAY</code>
	<code>AND CURRENT_TIMESTAMP</code>
	<code>+ INTERVAL 90 DAY</code>
OR pubdate IS NULL	
ORDER BY pubdate DESC;	

title_id	pubdate
-----	
T09	2002-05-31
T10	NULL

**Figure 5.26** Result of Listing 5.26.

## ✓ Tips

- You can use datetime functions in `SELECT`, `WHERE`, and `ORDER BY` clauses or anywhere an expression is allowed.
- `CURRENT_TIME` and `CURRENT_TIMESTAMP` each take a *precision* argument that specifies the decimal fractions of a second to be included in the time. `CURRENT_TIME(6)`, for example, returns the current time with six digits of precision in the `SECOND` field. For information about precision, see “Datetime Types” in Chapter 3.
- See also “Working with Dates” in Chapter 15.

- **DBMS** In **Microsoft Access**, the datetime system functions are `Date()`, `Time()`, and `Now()`. To run Listing 5.25, change the datetime expressions to:

```
Date() AS "Date"
```

```
Time() AS "Time"
```

```
Now() AS "Timestamp"
```

To run Listing 5.26, change the `BETWEEN` clause to:

```
BETWEEN NOW() - 90
```

```
AND NOW() + 90
```

In **Microsoft SQL Server**, the datetime system function is `CURRENT_TIMESTAMP` (or its synonym, `GETDATE()`).

`CURRENT_DATE` and `CURRENT_TIME` aren't supported. To run Listing 5.25, omit the `CURRENT_DATE` and `CURRENT_TIME` expressions. To run Listing 5.26, change the `BETWEEN` clause to:

```
BETWEEN CURRENT_TIMESTAMP - 90
```

```
AND CURRENT_TIMESTAMP + 90
```

In **Oracle**, the datetime system function is `SYSDATE`. Oracle 9i and later versions support `CURRENT_DATE` and `CURRENT_TIMESTAMP` (but not `CURRENT_TIME`). Listing 5.25 also requires the clause `FROM DUAL`; see the DBMS Tip in “Creating Derived Columns” earlier in this chapter. To run Listing 5.25, change the statement to:

```
SELECT SYSDATE AS "Date"
```

```
FROM DUAL;
```

`SYSDATE` returns the system date and time but doesn't display the time unless formatted to do so with the function `TO_CHAR()`:

```
SELECT TO_CHAR(SYSDATE,
```

```
→ 'YYYY-MM-DD HH24:MI:SS')
```

```
FROM DUAL;
```

To run Listing 5.26, change the `BETWEEN` clause to:

```
BETWEEN SYSDATE - 90
```

```
AND SYSDATE + 90
```

To run Listing 5.25 in **DB2**, add the clause `FROM SYSIBM.SYSDUMMY1`; see the DBMS Tip in “Creating Derived Columns” earlier in this chapter. To run Listing 5.26, change the `WHERE` clause to:

```
BETWEEN CURRENT_DATE - 90 DAYS
```

```
AND CURRENT_DATE + 90 DAYS
```

To run Listing 5.26 in **PostgreSQL**, change the `WHERE` clause to:

```
BETWEEN CURRENT_TIMESTAMP - 90
```

```
AND CURRENT_TIMESTAMP + 90
```

For information about datetime system functions, search your DBMS documentation for *date and time functions* or *system functions*.



## Getting User Information

Use the function `CURRENT_USER` to identify the active user within the database server.

### To get the current user:

- ◆ Type:  
`CURRENT_USER`  
(**Listing 5.27** and **Figure 5.27**).

### ✓ Tips

- You can use user functions in `SELECT`, `WHERE`, and `ORDER BY` clauses or anywhere an expression is allowed.
- SQL also defines the `SESSION_USER` and `SYSTEM_USER` functions. The *current user* indicates the *authorization identifier* under whose privileges SQL statements currently are run. (The current user may have permission to run, say, only `SELECT` statements.) The *session user* indicates the authorization ID associated with the current session. The *system user* is the user as identified by the host operating system. The DBMS determines user values, and these three values may or may not be identical. For information about users, sessions, and privileges, search your DBMS documentation for *authorization*, *session*, *user*, or *role*.
- See also “Retrieving Metadata” in Chapter 15.

- **DBMS** To run Listing 5.27 in **Microsoft Access**, change the statement to:

```
SELECT CurrentUser AS "User";
```

To run Listing 5.27 in **Oracle**, change the statement to:

```
SELECT USER AS "User" FROM DUAL;
```

To run Listing 5.27 in **DB2**, change the statement to:

```
SELECT CURRENT_USER AS "User"
FROM SYSIBM.SYSDUMMY1;
```

To run Listing 5.27 in **MySQL**, change the statement to:

```
SELECT USER() AS "User";
```

**Microsoft SQL Server** supports `SESSION_USER` and `SYSTEM_USER`.

**MySQL** supports `SESSION_USER()` and `SYSTEM_USER()`. **Oracle**'s `SYS_CONTEXT()` returns a session's user attributes. **DB2** supports `SESSION_USER` and `SYSTEM_USER`. **PostgreSQL** supports `SESSION_USER`.

For information about user system functions, search your DBMS documentation for *user* or *system functions*.

**Listing 5.27** Print the current user. See Figure 5.27 for the result.

Listing
SELECT <code>CURRENT_USER</code> AS "User";
<div> User  -----  cfelihy </div>

**Figure 5.27** Result of Listing 5.27.

## Converting Data Types with CAST()

In many situations, your DBMS will convert, or *cast*, data types automatically. It may allow you to use numbers and dates in character expressions such as concatenation, for example, or it will promote numbers automatically in mixed arithmetic expressions (see the Tips in “Performing Arithmetic Operations” earlier in this chapter). Use the function `CAST()` to convert an expression of one data type to another data type when your DBMS doesn’t perform the conversion automatically. For information about data types, see “Data Types” in Chapter 3. The function’s important characteristics are:

- ◆ *Implicit conversions* (or *coercions*) are those conversions that occur without specifying `CAST()`. *Explicit conversions* are those conversions that require `CAST()` to be specified. In some cases, conversion isn’t allowed; you can’t convert a `FLOAT` to a `TIMESTAMP`, for example.
- ◆ The data type being converted is the *source data type*, and the result data type is the *target data type*.
- ◆ You can convert any numeric or datetime data type to any character data type.
- ◆ You can convert any character data type to any other data type if the character string represents a valid literal value of the target data type. (DBMSs remove leading and trailing spaces when converting strings to numeric or date-time values.)
- ◆ Some numeric conversions, such as `DECIMAL`-to-`INTEGER`, round or truncate values. (Whether the value is rounded or truncated depends on the DBMS.)
- ◆ A `VARCHAR`-to-`CHAR` conversion can truncate strings.
- ◆ Some conversions can cause an error if the new data type doesn’t have enough room to display the converted value. A `FLOAT`-to-`SMALLINT` conversion will fail if the floating-point number falls outside the range your DBMS allows for `SMALLINT` values.
- ◆ A `NUMERIC`-to-`DECIMAL` conversion can require an explicit cast to prevent the loss of precision or scale that might occur in an implicit conversion.
- ◆ In a `DATE`-to-`TIMESTAMP` conversion, the time part of the result will be 00:00:00 (midnight).
- ◆ If any argument is null, `CAST()` returns null. (But see the **Oracle** exception in the DBMS Tip in this section.)

## To convert one data type to another:

### ◆ Type:

`CAST(expr AS data_type)`

*expr* is the expression to convert, and *data\_type* is the target data type. *data\_type* is one of the data types described in Chapter 3 and can include length, precision, or scale arguments where applicable. Acceptable *data\_type* values include `CHAR(10)`, `VARCHAR(25)`, `NUMERIC(5,2)`, `INTEGER`, `FLOAT`, and `DATE`, for example. An error occurs if the data type or value of *expr* is incompatible with *data\_type* (**Listings 5.28** and **5.29**, **Figures 5.28a**, **5.28b**, and **5.29**).

**Listing 5.28** Convert the book prices from the `DECIMAL` data type to `INTEGER` and `CHAR(8)` data types. The `<` and `>` characters show the extent of the `CHAR(8)` strings. Your result will be either **Figure 5.28a** or **5.28b**, depending on whether your DBMS truncates or rounds integers.

Listing
<pre> SELECT     price       AS "price(DECIMAL)",     CAST(price AS INTEGER)       AS "price(INTEGER)",     '&lt;'    CAST(price AS CHAR(8))    '&gt;'       AS "price(CHAR(8))" FROM titles;</pre>

price(DECIMAL)	price(INTEGER)	price(CHAR(8))
21.99	21	<21.99 >
19.95	19	<19.95 >
39.95	39	<39.95 >
12.99	12	<12.99 >
6.95	6	<6.95 >
19.95	19	<19.95 >
23.95	23	<23.95 >
10.00	10	<10.00 >
13.95	13	<13.95 >
NULL	NULL	NULL
7.99	7	<7.99 >
12.99	12	<12.99 >
29.99	29	<29.99 >

**Figure 5.28a** Result of Listing 5.28. You'll get this result if your DBMS *truncates* decimal numbers to convert them to integers.

price(DECIMAL)	price(INTEGER)	price(CHAR(8))
21.99	22	<21.99 >
19.95	20	<19.95 >
39.95	40	<39.95 >
12.99	13	<12.99 >
6.95	7	<6.95 >
19.95	20	<19.95 >
23.95	24	<23.95 >
10.00	10	<10.00 >
13.95	14	<13.95 >
NULL	NULL	NULL
7.99	8	<7.99 >
12.99	13	<12.99 >
29.99	30	<29.99 >

**Figure 5.28b** Result of Listing 5.28. You'll get this result if your DBMS *rounds* decimal numbers to convert them to integers.

**Listing 5.29** List history and biography book sales with a portion of the book title, sorted by descending sales. The CHAR(20) conversion shortens the title to make the result more readable. See Figure 5.29 for the result.

Listing
<pre> SELECT     CAST(sales AS CHAR(8))        ' copies sold of '        CAST(title_name AS CHAR(20))     AS "History and biography sales" FROM titles WHERE sales IS NOT NULL     AND type IN ('history', 'biography') ORDER BY sales DESC; </pre>

History and biography sales

```

-----
1500200  copies sold of I Blame My Mother
1000001  copies sold of Spontaneous, Not Ann
11320    copies sold of How About Never?
10467    copies sold of What Are The Civilia
9566     copies sold of 200 Years of German
566      copies sold of 1977!

```

**Figure 5.29** Result of Listing 5.29.

## ✓ Tips

- You can use CAST() in SELECT, WHERE, and ORDER BY clauses or anywhere an expression is allowed.
- *Widening conversions* are those conversions in which there is no possibility of data loss or incorrect results. SMALLINT-to-INTEGER, for example, is a widening conversion because the INTEGER data type can accommodate every possible value of the SMALLINT data type. The reverse operation, called a *narrowing conversion*, can cause data loss because extreme INTEGER values can't be represented by a SMALLINT. Widening conversions always are allowed, but narrowing conversions can cause your DBMS to issue a warning or error.

- **DBMS Microsoft Access** has a family of type-conversion functions rather than a single CAST() function: CStr(*expr*), CInt(*expr*), and CDec(*expr*) convert *expr* to a string, integer, and decimal number, for example. You can use Space(*number*) to add spaces to strings and Left(*string*, *length*) to truncate strings. Use + to concatenate strings. To run Listings 5.28 and 5.29, change the cast expressions to (Listing 5.28):

CInt(price)

'<' + CStr(price) + '>'

and (Listing 5.29):

CStr(sales)

→ + Space(8 - Len(CStr(sales)))

→ + ' copies sold of '

→ + Left(title\_name, 20)

In **Microsoft SQL Server**, use + to concatenate strings (Listing 5.28):

```
'<' + CAST(price AS CHAR(8)) + '>'
```

and (Listing 5.29):

```
CAST(sales AS CHAR(8))
```

```
→ + ' copies sold of '
```

```
→ + CAST(title_name AS CHAR(20))
```

**Oracle** doesn't allow character conversions to `CHAR(length)` if *length* is shorter than the source string. Instead, use `SUBSTR()` to truncate strings; see the DBMS Tip in "Extracting a Substring with `SUBSTRING()`" earlier in this chapter. To run Listing 5.29, change the `CAST()` expression to:

```
CAST(sales AS CHAR(8))
```

```
→ || ' copies sold of '
```

```
→ || SUBSTR(title_name, 1, 20)
```

In **MySQL**, use `SIGNED` instead of `INTEGER` for *data\_type*, and use `CONCAT()` to concatenate strings. To run Listings 5.28 and 5.29, change the `CAST()` expressions to (Listing 5.28):

```
CAST(price AS SIGNED)
```

```
CONCAT('<', CAST(price AS CHAR(8)),
```

```
→ '>')
```

and (Listing 5.29):

```
CONCAT(
```

```
→ CAST(sales AS CHAR(8)),
```

```
→ ' copies sold of ',
```

```
→ CAST(title_name AS CHAR(20)))
```

**Oracle** treats an empty string as null: `CAST('' AS CHAR)` returns null. See the DBMS Tip in "Nulls" in Chapter 3.

In older **PostgreSQL** versions, to compare a value in a `NUMERIC` or `DECIMAL` column with a real (floating-point) number, you must convert the real number to `NUMERIC` or `DECIMAL` explicitly. The following statement, for example, fails in older PostgreSQL versions, because the data type of the column `price` is `DECIMAL(5,2)`:

```
SELECT price
  FROM titles
 WHERE price < 20.00;
```

This statement fixes the problem:

```
SELECT price
  FROM titles
 WHERE price < CAST(20.00 AS
    DECIMAL);
```

DBMSs have additional conversion and formatting functions. Some examples:

`CONVERT()` in **Microsoft SQL Server**

and **MySQL**; `TO_CHAR()`, `TO_DATE()`, `TO_TIMESTAMP()`, and `TO_NUMBER()` in

**Oracle** and **PostgreSQL**; and `TO_CHAR()`

and `TO_DATE()` in **DB2**. Search your DBMS documentation for *conversion*, *cast*, or *formatting functions*.

## Evaluating Conditional Values with CASE

The CASE expression and its shorthand equivalents, COALESCE() and NULLIF(), let you take actions based on a condition's truth value (true, false, or unknown). The CASE expression's important characteristics are:

- ◆ If you've programmed before, you'll recognize that CASE provides SQL the equivalent of the `if-then-else`, `case`, or `switch` statements used in procedural languages, except that CASE is an expression, not a statement.
- ◆ CASE is used to evaluate several conditions and return a single value for the first true condition.
- ◆ CASE allows you to display an alternative value to the actual value in a column. CASE makes no changes to the underlying data.
- ◆ A common use of CASE is to replace codes or abbreviations with more-readable values. If the column `marital_status` contains the integer codes 1, 2, 3, or 4—meaning single, married, divorced, or widowed—your human readers will prefer to see explanatory text rather than cryptic codes. (Some database designers prefer to use codes, because it's more efficient to store and manage abbreviated codes than explanatory text.)
- ◆ CASE has two formats: simple and searched. The *simple* CASE expression compares an expression to a set of simple expressions to determine the result. The *searched* CASE expression evaluates a set of logical (Boolean) expressions to determine the result.
- ◆ CASE returns an optional ELSE result as the default value if no test condition is true.

## To use a simple CASE expression:

### ◆ Type:

```
CASE comparison_value
  WHEN value1 THEN result1
  WHEN value2 THEN result2
  ...
  WHEN valueN THEN resultN
  [ELSE default_result]
```

END

*value1*, *value2*, ..., *valueN* are expressions. *result1*, *result2*, ..., *resultN* are expressions returned when the corresponding value matches the expression

*comparison\_value*. All expressions must be of the same type or must be implicitly convertible to the same type.

Each value is compared to *comparison\_value* in order. First, *value1* is compared.

If it matches *comparison\_value*, then *result1* is returned; otherwise, *value2* is compared to *comparison\_value*. If *value2* matches *comparison\_value*, then *result2* is returned, and so on. If no matches occur, *default\_result* is returned. If ELSE *default\_result* is omitted, ELSE NULL is assumed (**Listing 5.30** and **Figure 5.30**).

**Listing 5.30** Raise the price of history books by 10 percent and psychology books by 20 percent, and leave the prices of other books unchanged. See **Figure 5.30** for the result.

```
Listing
SELECT
  title_id,
  type,
  price,
  CASE type
    WHEN 'history'
      THEN price * 1.10
    WHEN 'psychology'
      THEN price * 1.20
    ELSE price
  END
  AS "New price"
FROM titles
ORDER BY type ASC, title_id ASC;
```

title_id	type	price	New price
T06	biography	19.95	19.95
T07	biography	23.95	23.95
T10	biography	NULL	NULL
T12	biography	12.99	12.99
T08	children	10.00	10.00
T09	children	13.95	13.95
T03	computer	39.95	39.95
T01	history	21.99	24.19
T02	history	19.95	21.95
T13	history	29.99	32.99
T04	psychology	12.99	15.59
T05	psychology	6.95	8.34
T11	psychology	7.99	9.59

**Figure 5.30** Result of Listing 5.30.

**Listing 5.31** List the books categorized by different sales ranges, sorted by ascending sales. See Figure 5.31 for the result.

```

Listing
SELECT
    title_id,
    CASE
        WHEN sales IS NULL
            THEN 'Unknown'
        WHEN sales <= 1000
            THEN 'Not more than 1,000'
        WHEN sales <= 10000
            THEN 'Between 1,001 and 10,000'
        WHEN sales <= 100000
            THEN 'Between 10,001 and 100,000'
        WHEN sales <= 1000000
            THEN 'Between 100,001 and 1,000,000'
        ELSE 'Over 1,000,000'
    END
    AS "Sales category"
FROM titles
ORDER BY sales ASC;

```

title_id	Sales category
T10	Unknown
T01	Not more than 1,000
T08	Between 1,001 and 10,000
T09	Between 1,001 and 10,000
T02	Between 1,001 and 10,000
T13	Between 10,001 and 100,000
T06	Between 10,001 and 100,000
T04	Between 10,001 and 100,000
T03	Between 10,001 and 100,000
T11	Between 10,001 and 100,000
T12	Between 100,001 and 1,000,000
T05	Between 100,001 and 1,000,000
T07	Over 1,000,000

**Figure 5.31** Result of Listing 5.31.

## To use a searched CASE expression:

### ◆ Type:

```

CASE
    WHEN condition1 THEN result1
    WHEN condition2 THEN result2
    ...
    WHEN conditionN THEN resultN
    [ELSE default_result]

```

### END

*condition1*, *condition2*, ..., *conditionN* are search conditions. (Search conditions have one or more logical expressions, with multiple expressions linked by AND or OR; see “Filtering Rows with WHERE” in Chapter 4.) *result1*, *result2*, ..., *resultN* are expressions returned when the corresponding condition evaluates to true. All expressions must be of the same type or must be implicitly convertible to the same type.

Each condition is evaluated in order. First, *condition1* is evaluated. If it's true, *result1* is returned; otherwise, *condition2* is evaluated. If *condition2* is true, *result2* is returned, and so on. If no conditions are true, *default\_result* is returned. If ELSE *default\_result* is omitted, ELSE NULL is assumed (**Listing 5.31** and **Figure 5.31**).

### ✓ Tips

- You can use CASE in SELECT, WHERE, and ORDER BY clauses or anywhere an expression is allowed.
- When a result is returned, CASE may or may not evaluate the expressions in any remaining WHEN clauses, depending on the DBMS. For this reason, you should watch for undesirable side effects, such as the evaluation of any expression resulting in a division-by-zero error.

*continues on next page*



- This CASE expression can help you prevent division-by-zero errors:

```
CASE
  WHEN n <> 0 THEN expr/n
  ELSE NULL
END
```

- You can use CASE to omit identical function calls.

```
WHERE some_function(col1) = 10
      OR some_function(col1) = 20
```

is equivalent to

```
WHERE 1 =
      CASE some_function(col1)
        WHEN 10 THEN 1
        WHEN 20 THEN 1
      END
```

Some DBMS optimizers will run the CASE form faster.

- The simple CASE expression is just shorthand for this searched CASE expression:

```
CASE
  WHEN comparison_value = value1
  THEN result1
  WHEN comparison_value = value2
  THEN result2
  ...
  WHEN comparison_value = valueN
  THEN resultN
  [ELSE default_result]
END
```

- **DBMS Microsoft Access** doesn't support CASE; instead, use the function `Switch(condition1, result1, condition2, result2, ...)`. To run Listings 5.30 and 5.31, change the CASE expressions to (Listing 5.30):

```
Switch(
  → type IS NULL, NULL,
  → type = 'history', price * 1.10,
```

```
  → type = 'psychology', price * 1.20,
  → type IN ('biography',
  → 'children', 'computer'), price)
and (Listing 5.31):
```

```
Switch(
  → sales IS NULL,
  → 'Unknown',
  → sales <= 1000,
  → 'Not more than 1,000',
  → sales <= 10000,
  → 'Between 1,001 and 10,000',
  → sales <= 100000,
  → 'Between 10,001 and 100,000',
  → sales <= 1000000,
  → 'Between 100,001 and 1,000,000',
  → sales > 1000000,
  → 'Over 1,000,000')
```

**Oracle 9i** and later will run Listings 5.30 and 5.31. To run Listing 5.30 in Oracle 8i, translate the simple CASE expression to a searched CASE expression, or use the function `DECODE(comparison_value, value1, result1, value2, result2, ..., default_result)`:

```
DECODE(type,
  → NULL, NULL,
  → 'history', price * 1.10,
  → 'psychology', price * 1.20,
  → price)
```

In older **PostgreSQL** versions, convert the floating-point numbers in Listing 5.30 to DECIMAL; see “Converting Data Types with CAST()” earlier in this chapter. To run Listing 5.30, change new-price calculations in the CASE expression to:

```
price * CAST((1.10) AS DECIMAL)
price * CAST((1.20) AS DECIMAL)
```

## Checking for Nulls with COALESCE()

The function `COALESCE()` returns the first non-null expression among its arguments. `COALESCE()` often is used to display a specific value instead of a null in a result, which is helpful if your users find nulls confusing. `COALESCE()` is just shorthand for a common form of the searched CASE expression.

`COALESCE(expr1, expr2, expr3)`

is equivalent to:

CASE

```
WHEN expr1 IS NOT NULL THEN expr1
WHEN expr2 IS NOT NULL THEN expr2
ELSE expr3
```

END

### To return the first non-null value:

#### ◆ Type:

`COALESCE(expr1, expr2, ...)`

*expr1, expr2, ...,* represent one or more comma-separated expressions. All expressions must be of the same type or must be implicitly convertible to the same type. Each expression is evaluated in order (left to right) until one evaluates to non-null and is returned. If all the expressions are null, `COALESCE()` returns null (**Listing 5.32** and **Figure 5.32**).

### ✓ Tips

■ You can use `COALESCE()` in `SELECT`, `WHERE`, and `ORDER BY` clauses or anywhere an expression is allowed.

■ Be aware that you can get a null from a column that doesn't allow nulls; see Figure 3.3 in Chapter 3, for example.

■ **DBMS Microsoft Access** doesn't support `COALESCE()`; instead, use the function `Switch()`. To run Listing 5.32, change the `COALESCE()` expression to:

```
Switch(state IS NOT NULL, state,
→ state IS NULL, 'N/A')
```

**Oracle 9i** and later will run Listing 5.32. Oracle 8i doesn't support `COALESCE()`; instead, use the function `NVL(expr1, expr2)`. `NVL()` takes only two expressions; use CASE for three or more expressions. To run Listing 5.32 in Oracle 8i, change the `COALESCE()` expression to:

```
NVL(state, 'N/A')
```

**Listing 5.32** List the publishers' locations. If the state is null, print N/A. See Figure 5.32 for the result.

```
Listing
SELECT
    pub_id,
    city,
    COALESCE(state, 'N/A') AS "state",
    country
FROM publishers;
```

pub_id	city	state	country
P01	New York	NY	USA
P02	San Francisco	CA	USA
P03	Hamburg	N/A	Germany
P04	Berkeley	CA	USA

**Figure 5.32** Result of Listing 5.32.

## Comparing Expressions with NULLIF()

The function `NULLIF()` compares two expressions and returns null if they are equal or the first expression otherwise. `NULLIF()` typically is used to convert a user-defined missing, unknown, or inapplicable value to null.

Rather than use a null, some people prefer to represent a missing value with, say, the number `-1` or `-99`, or the string `'N/A'`, `'Unknown'`, or `'Missing'`. DBMSs have clear rules for operations that involve nulls, so it's sometimes desirable to convert user-defined missing values to nulls. If you want to calculate the average of the values in a column, for example, you'd get the wrong answer if you had `-1` values intermingled with the real, non-missing values. Instead, you can use `NULLIF()` to convert the `-1` values to nulls, which your DBMS will ignore during calculations.

`NULLIF()` is just shorthand for a common form of the searched CASE expression.

`NULLIF(expr1, expr2)`

is equivalent to:

CASE

    WHEN `expr1 = expr2` THEN NULL

    ELSE `expr1`

END

### Avoiding Division by Zero

Suppose you want to calculate the male-female ratios for various school clubs, but you discover that the following query fails and issues a divide-by-zero error when it tries to calculate `ratio` for the Lord of the Rings Club, which has no women:

```
SELECT club_id, males, females,
       males/females AS ratio
FROM school_clubs;
```

You can use `NULLIF` to avoid division by zero. Rewrite the query as:

```
SELECT club_id, males, females,
       males/NULLIF(females,0)
       AS ratio
FROM school_clubs;
```

Any number divided by NULL gives NULL, and no error is generated.

**Listing 5.33** In the table `titles`, the column `contract` contains zero if no book contract exists. This query changes the value zero to null. Nonzero values aren't affected. See Figure 5.33 for the result.

```

Listing
SELECT
    title_id,
    contract,
    NULLIF(contract, 0) AS "Null contract"
FROM titles;

```

title_id	contract	Null contract
T01	1	1
T02	1	1
T03	1	1
T04	1	1
T05	1	1
T06	1	1
T07	1	1
T08	1	1
T09	1	1
T10	0	NULL
T11	1	1
T12	1	1
T13	1	1

**Figure 5.33** Result of Listing 5.33.

## To return a null if two expressions are equivalent:

### ◆ Type:

`NULLIF(expr1, expr2)`

*expr1* and *expr2* are expressions.

`NULLIF()` compares *expr1* and *expr2*.

If they are equal, the function returns null. If they're unequal, the function

returns *expr1*. You can't specify the

literal `NULL` for *expr1* (**Listing 5.33** and

**Figure 5.33**).

### ✓ Tips

- You can use `NULLIF()` in `SELECT`, `WHERE`, and `ORDER BY` clauses or anywhere an expression is allowed.

- **DBMS** **Microsoft Access** doesn't support `NULLIF()`; instead, use the expression `IIf(expr1 = expr2, NULL, expr1)`. To run Listing 5.33, change the `NULLIF()` expression to:

`IIf(contract = 0, NULL, contract)`

**Oracle 9i** and later will run Listing 5.33.

**Oracle 8i** doesn't support `NULLIF()`;

instead, use `CASE`. To run Listing 5.33

in **Oracle 8i**, change the `NULLIF()`

expression to:

`CASE`

`WHEN contract = 0 THEN NULL`

`ELSE contract`

`END`

*This page intentionally left blank*

# SUMMARIZING AND GROUPING DATA

---

## 6

The preceding chapter described *scalar functions*, which operate on individual row values. This chapter introduces SQL's *aggregate functions*, or *set functions*, which operate on a group of values to produce a single, summarizing value. You apply an aggregate to a set of rows, which can be:

- ◆ All the rows in a table
- ◆ Only those rows specified by a `WHERE` clause
- ◆ Those rows created by a `GROUP BY` clause

A `GROUP BY` clause, which groups rows, often is used with a `HAVING` clause, which filters groups. No matter how many rows the input set contains, an aggregate function returns a single statistic: a sum, minimum, or average, for example.

The main difference between queries with and without aggregate functions is that nonaggregate queries process the rows one by one. Each row is processed independently and put into the result. (`ORDER BY` and `DISTINCT` make the DBMS look at all the rows, but they're essentially postprocessing operations.) Aggregate queries do something completely different: They take a table as a whole and construct new rows from it.

## Using Aggregate Functions

**Table 6.1** lists SQL's standard aggregate functions.

The important characteristics of the aggregate functions are:

- ◆ In Table 6.1, the expression *expr* often is a column name, but it also can be a literal, function, or any combination of chained or nested column names, literals, and functions.
- ◆ SUM() and AVG() work with only numeric data types. MIN() and MAX() work with character, numeric, and datetime data types. COUNT(*expr*) and COUNT(\*) work with all data types.
- ◆ All aggregate functions except COUNT(\*) ignore nulls. (You can use COALESCE() in an aggregate function argument to substitute a value for a null; see “Checking for Nulls with COALESCE()” in Chapter 5.)
- ◆ COUNT(*expr*) and COUNT(\*) never return null but return either a positive integer or zero. The other aggregate functions return null if the set contains no rows or contains rows with only nulls.
- ◆ Default column headings for aggregate expressions vary by DBMS; use AS to name the result column. See “Creating Column Aliases with AS” in Chapter 4.

### ✓ Tip

- **DBMS** DBMSs provide additional aggregate functions to calculate other statistics, such as the standard deviation; search your DBMS documentation for *aggregate functions* or *group functions*.

**Table 6.1**

Aggregate Functions	
FUNCTION	RETURNS
MIN( <i>expr</i> )	Minimum value in <i>expr</i>
MAX( <i>expr</i> )	Maximum value in <i>expr</i>
SUM( <i>expr</i> )	Sum of the values in <i>expr</i>
AVG( <i>expr</i> )	Average (arithmetic mean) of the values in <i>expr</i>
COUNT( <i>expr</i> )	The number of non-null values in <i>expr</i>
COUNT(*)	The number of rows in a table or set

## Creating Aggregate Expressions

Aggregate functions can be tricky to use. This section explains what's legal and what's not.

- ◆ An aggregate expression *can't* appear in a `WHERE` clause. If you want to find the title of the book with the highest sales, you *can't* use:

```
SELECT title_id          --Illegal
FROM titles
WHERE sales = MAX(sales);
```

- ◆ You *can't* mix nonaggregate (row-by-row) and aggregate expressions in a `SELECT` clause. A `SELECT` clause must contain either all nonaggregate expressions or all aggregate expressions. If you want to find the title of the book with the highest sales, you *can't* use:

```
SELECT title_id, MAX(sales)
FROM titles;          --Illegal
```

The one exception to this rule is that you *can* mix nonaggregate and aggregate expressions for grouping columns (see “Grouping Rows with `GROUP BY`” later in this chapter):

```
SELECT type, SUM(sales)
FROM titles
GROUP BY type;        --Legal
```

- ◆ You *can* use more than one aggregate expression in a `SELECT` clause:
- ```
SELECT MIN(sales), MAX(sales)
FROM titles;          --Legal
```

- ◆ You *can't* nest aggregate functions:

```
SELECT SUM(AVG(sales))
FROM titles;          --Illegal
```

- ◆ You *can* use aggregate expressions in subqueries. This statement finds the title of the book with the highest sales:

```
SELECT title_id, price    --Legal
FROM titles
WHERE sales =
      (SELECT MAX(sales) FROM titles);
```

- ◆ You *can't* use subqueries (see Chapter 8) in aggregate expressions: `AVG(SELECT price FROM titles)` is illegal.

### ✓ Tip

- **DBMS Oracle** lets you nest aggregate expressions in `GROUP BY` queries.

The following example calculates the average of the maximum sales of all book types. Oracle evaluates the inner aggregate `MAX(sales)` for the grouping column `type` and then aggregates the results again:

```
SELECT AVG(MAX(sales))
FROM titles
GROUP BY type;    --Legal in Oracle
```

To replicate this query in standard SQL, use a subquery (see Chapter 8) in the `FROM` clause:

```
SELECT AVG(s.max_sales)
FROM (SELECT MAX(sales) AS max_sales
      FROM titles
      GROUP BY type) s;
```



# Finding a Minimum with MIN()

Use the aggregate function MIN() to find the minimum of a set of values.

## To find the minimum of a set of values:

- ◆ Type:  
MIN(*expr*)  
*expr* is a column name, literal, or expression. The result has the same data type as *expr*.

**Listing 6.1** and **Figure 6.1** show some queries that involve MIN(). The first query returns the price of the lowest-priced book. The second query returns the earliest publication date. The third query returns the number of pages in the shortest history book.

### ✓ Tips

- MIN() works with character, numeric, and datetime data types.
- With character data columns, MIN() finds the value that is lowest in the sort sequence; see “Sorting Rows with ORDER BY” in Chapter 4.
- DISTINCT isn’t meaningful with MIN(); see “Aggregating Distinct Values with DISTINCT” later in this chapter.
- **DBMS** String comparisons are case insensitive or case sensitive, depending on your DBMS; see the DBMS Tip in “Filtering Rows with WHERE” in Chapter 4.

When comparing two VARCHAR strings for equality, your DBMS might right-pad the shorter string with spaces and compare the strings position by position. In this case, the strings 'Jack' and 'Jack ' are equal. Refer to your DBMS documentation (or experiment) to determine which string MIN() returns.

**Listing 6.1** Some MIN() queries. See Figure 6.1 for the results.

Listing

```
SELECT MIN(price) AS "Min price"
FROM titles;

SELECT MIN(pubdate) AS "Earliest pubdate"
FROM titles;

SELECT MIN(pages) AS "Min history pages"
FROM titles
WHERE type = 'history';
```

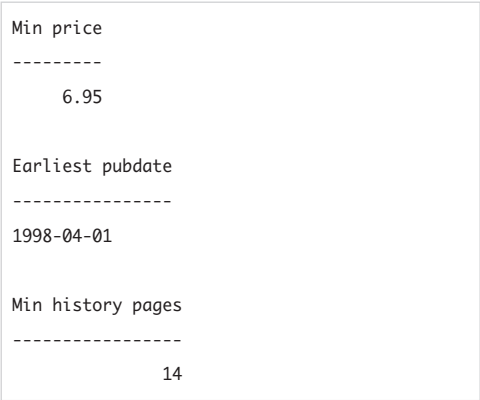

**Figure 6.1** Results of Listing 6.1.

**Listing 6.2** Some MAX() queries. See Figure 6.2 for the results.

| Listing                                                                                                                             |
|-------------------------------------------------------------------------------------------------------------------------------------|
| <pre>SELECT MAX(au_lname) AS "Max last name" FROM authors;</pre>                                                                    |
| <pre>SELECT     MIN(price) AS "Min price",     MAX(price) AS "Max price",     MAX(price) - MIN(price) AS "Range" FROM titles;</pre> |
| <pre>SELECT MAX(price * sales)     AS "Max history revenue" FROM titles WHERE type = 'history';</pre>                               |

|                           |
|---------------------------|
| Max last name             |
| -----                     |
| O'Furniture               |
|                           |
| Min price Max price Range |
| -----                     |
| 6.95 39.95 33.00          |
|                           |
| Max history revenue       |
| -----                     |
| 313905.33                 |

**Figure 6.2** Results of Listing 6.2.

## Finding a Maximum with MAX()

Use the aggregate function MAX() to find the maximum of a set of values.

### To find the maximum of a set of values:

- ◆ Type:
  - MAX(*expr*)
  - expr* is a column name, literal, or expression.
  - The result has the same data type as *expr*.

**Listing 6.2** and **Figure 6.2** show some queries that involve MAX(). The first query returns the author's last name that is last alphabetically. The second query returns the prices of the cheapest and most expensive books, as well as the price range. The third query returns the highest revenue (= price x sales) among the history books.

### ✓ Tips

- MAX() works with character, numeric, and datetime data types.
- With character data columns, MAX() finds the value that is highest in the sort sequence; see "Sorting Rows with ORDER BY" in Chapter 4.
- DISTINCT isn't meaningful with MAX(); see "Aggregating Distinct Values with DISTINCT" later in this chapter.
- **DBMS** String comparisons are case insensitive or case sensitive, depending on your DBMS; see the DBMS Tip in "Filtering Rows with WHERE" in Chapter 4.

When comparing two VARCHAR strings for equality, your DBMS might right-pad the shorter string with spaces and compare the strings position by position. In this case, the strings 'Jack' and 'Jack ' are equal. Refer to your DBMS documentation (or experiment) to determine which string MAX() returns.

## Calculating a Sum with SUM()

Use the aggregate function SUM() to find the sum (total) of a set of values.

### To calculate the sum of a set of values:

- ◆ Type:  
SUM(*expr*)  
*expr* is a column name, literal, or numeric expression. The result's data type is at least as precise as the most precise data type used in *expr*.

**Listing 6.3** and **Figure 6.3** show some queries that involve SUM(). The first query returns the total advances paid to all authors. The second query returns the total sales of books published in 2000. The third query returns the total price, sales, and revenue (= price × sales) of all books. Note a mathematical chestnut in action here: “The sum of the products doesn’t (necessarily) equal the product of the sums.”

### ✓ Tips

- SUM() works with only numeric data types.
- The sum of no rows is null—not zero, as you might expect.
- **DBMS** In **Microsoft Access** date literals, omit the DATE keyword and surround the literal with # characters instead of quotes. To run Listing 6.3, change the date literals in the second query to #2000-01-01# and #2000-12-31#. In **Microsoft SQL Server** and **DB2** date literals, omit the DATE keyword. To run Listing 6.3, change the date literals to '2000-01-01' and '2000-12-31'.

**Listing 6.3** Some SUM() queries. See Figure 6.3 for the results.

| Listing                                                                                                                                                 |
|---------------------------------------------------------------------------------------------------------------------------------------------------------|
| <pre>SELECT SUM(advance) AS "Total advances" FROM royalties;</pre>                                                                                      |
| <pre>SELECT SUM(sales)       AS "Total sales (2000 books)" FROM titles WHERE pubdate       BETWEEN DATE '2000-01-01'       AND DATE '2000-12-31';</pre> |
| <pre>SELECT       SUM(price) AS "Total price",       SUM(sales) AS "Total sales",       SUM(price * sales) AS "Total revenue" FROM titles;</pre>        |

|                                       |            |         |             |
|---------------------------------------|------------|---------|-------------|
| Total advances                        |            |         |             |
| -----                                 |            |         |             |
|                                       | 1336000.00 |         |             |
| <br>                                  |            |         |             |
| Total sales (2000 books)              |            |         |             |
| -----                                 |            |         |             |
|                                       |            | 231677  |             |
| <br>                                  |            |         |             |
| Total price Total sales Total revenue |            |         |             |
| -----                                 |            |         |             |
|                                       | 220.65     | 1975446 | 41428860.77 |

**Figure 6.3** Results of Listing 6.3.

**Listing 6.4** Some AVG() queries. See Figure 6.4 for the results.

| Listing                                                                                                                                                                                                                                                                                                 |
|---------------------------------------------------------------------------------------------------------------------------------------------------------------------------------------------------------------------------------------------------------------------------------------------------------|
| <pre>SELECT AVG(price * 2) AS "AVG(price * 2)"   FROM titles;  SELECT AVG(sales) AS "AVG(sales)",        SUM(sales) AS "SUM(sales)"   FROM titles  WHERE type = 'business';  SELECT title_id, sales   FROM titles  WHERE sales &gt;         (SELECT AVG(sales) FROM titles)  ORDER BY sales DESC;</pre> |

```
AVG(price * 2)
-----
      36.775000

AVG(sales) SUM(sales)
-----
NULL      NULL

title_id sales
-----
T07      1500200
T05      201440
```

**Figure 6.4** Results of Listing 6.4.

## Calculating an Average with AVG()

Use the aggregate function `AVG()` to find the average, or arithmetic mean, of a set of values. The *arithmetic mean* is the sum of a set of quantities divided by the number of quantities in the set.

### To calculate the average of a set of values:

- ◆ Type:  
`AVG(expr)`  
*expr* is a column name, literal, or numeric expression. The result's data type is at least as precise as the most precise data type used in *expr*.

**Listing 6.4** and **Figure 6.4** shows some queries that involve `AVG()`. The first query returns the average price of all books if prices were doubled. The second query returns the average and total sales for business books; both calculations are null (not zero), because the table contains no business books. The third query uses a subquery (see Chapter 8) to list the books with above-average sales.

**✓ Tips**

- `AVG()` works with only numeric data types.
- The average of no rows is null—not zero, as you might expect.
- If you’ve used, say, 0 or -1 instead of null to represent missing values, the inclusion of those numbers in `AVG()` calculations yields an incorrect result. Use `NULLIF()` to convert the missing-value numbers to nulls so they’ll be excluded from calculations; see “Comparing Expressions with `NULLIF()`” in Chapter 5.
- **DBMS** **MySQL** 4.0 and earlier lack subquery support and won’t run the third query in Listing 6.4.

**Aggregating and Nulls**

Aggregate functions (except `COUNT(*)`) ignore nulls. If an aggregation requires that you account for nulls, you can replace each null with a specified value by using `COALESCE()` (see “Checking for Nulls with `COALESCE()`” in Chapter 5). For example, the following query returns the average sales of biographies by including nulls (replaced by zeroes) in the calculation:

```
SELECT AVG(COALESCE(sales,0))  
      AS AvgSales  
FROM titles  
WHERE type = 'biography';
```

## Statistics in SQL

SQL isn't a statistical programming language, but you can use built-in functions and a few tricks to calculate simple descriptive statistics such as the sum, mean, and standard deviation. For more-sophisticated analyses you should use your DBMS's *OLAP* (online analytical processing) component or export your data to a dedicated statistical environment such as Excel, R, SAS, or SPSS.

What you should *not* do is write statistical routines yourself in SQL or a host language. Implementing statistical algorithms correctly—even simple ones—means understanding trade-offs in efficiency (the space needed for arithmetic operations), stability (cancellation of significant digits), and accuracy (handling pathologic sets of values). See, for example, Ronald Thisted's *Elements of Statistical Computing* (Chapman & Hall/CRC) or John Monahan's *Numerical Methods of Statistics* (Cambridge University Press).

You *can* get away with using small combinations of built-in SQL functions, such as `STDEV()/(SQRT(COUNT()))` for the standard error of the mean, but don't use complex SQL expressions for correlations, regression, ANOVA (analysis of variance), or matrix arithmetic, for example. Check your DBMS's SQL and OLAP documentation to see which functions it offers. Built-in functions aren't portable, but they run far faster and more accurately than equivalent query expressions.

The functions `MIN()` and `MAX()` calculate *order statistics*, which are values derived from a dataset that's been sorted (ordered) by size. Well-known order statistics include the trimmed mean, rank, range, mode, and median. Chapter 15 covers the trimmed mean, rank, and median. The *range* is the difference between the largest and smallest values: `MAX(expr)-MIN(expr)`. The *mode* is the value that appears most frequently. A dataset can have more than one mode. The mode is a weak descriptive statistic because it's not *robust*, meaning that it can be affected by adding a small number or unusual or incorrect values to the dataset. This query finds the mode of book prices in the sample database:

```
SELECT price, COUNT(*) AS frequency
  FROM titles
 GROUP BY price
  HAVING COUNT(*) >= ALL(SELECT COUNT(*) FROM titles GROUP BY price);
```

price has two modes:

| price | frequency |
|-------|-----------|
| 12.99 | 2         |
| 19.95 | 2         |

# Counting Rows with COUNT()

Use the aggregate function COUNT() to count the number of rows in a set of values.

COUNT() has two forms:

- ◆ COUNT(*expr*) returns the number of rows in which *expr* is not null.
- ◆ COUNT(\*) returns the count of all rows in a set, including nulls and duplicates.

## To count non-null rows:

- ◆ Type:  
COUNT(*expr*)  
*expr* is a column name, literal, or expression. The result is an integer greater than or equal to zero.

## To count all rows, including nulls:

- ◆ Type:  
COUNT(\*)  
The result is an integer greater than or equal to zero.

**Listing 6.5** and **Figure 6.5** show some queries that involve COUNT(*expr*) and COUNT(\*). The three queries count rows in the table titles and are identical except for the WHERE clause. The row counts in the first query differ because the column price contains a null. In the second query, the row counts are identical because the WHERE clause eliminates the row with the null price before the count. The third query shows the row-count differences between the results of the first two queries.

### ✓ Tips

- COUNT(*expr*) and COUNT(\*) work with all data types and never return null.
- DISTINCT isn't meaningful with COUNT(\*); see "Aggregating Distinct Values with DISTINCT" later in this chapter.
- COUNT(\*) - COUNT(*expr*) returns the number of nulls, and ((COUNT(\*) - COUNT(*expr*))\*100)/COUNT(\*) returns the percentage of nulls.

**Listing 6.5** Some COUNT() queries. See Figure 6.5 for the results.

| Listing                               |  |  |
|---------------------------------------|--|--|
| SELECT                                |  |  |
| COUNT(title_id) AS "COUNT(title_id)", |  |  |
| COUNT(price) AS "COUNT(price)",       |  |  |
| COUNT(*) AS "COUNT(*)"                |  |  |
| FROM titles;                          |  |  |
| SELECT                                |  |  |
| COUNT(title_id) AS "COUNT(title_id)", |  |  |
| COUNT(price) AS "COUNT(price)",       |  |  |
| COUNT(*) AS "COUNT(*)"                |  |  |
| FROM titles                           |  |  |
| WHERE price IS NOT NULL;              |  |  |
| SELECT                                |  |  |
| COUNT(title_id) AS "COUNT(title_id)", |  |  |
| COUNT(price) AS "COUNT(price)",       |  |  |
| COUNT(*) AS "COUNT(*)"                |  |  |
| FROM titles                           |  |  |
| WHERE price IS NULL;                  |  |  |

|                                       |              |          |
|---------------------------------------|--------------|----------|
| COUNT(title_id)                       | COUNT(price) | COUNT(*) |
| -----                                 | -----        | -----    |
| 13                                    | 12           | 13       |
| COUNT(title_id) COUNT(price) COUNT(*) |              |          |
| -----                                 |              |          |
| 12                                    | 12           | 12       |
| COUNT(title_id) COUNT(price) COUNT(*) |              |          |
| -----                                 |              |          |
| 1                                     | 0            | 1        |

**Figure 6.5** Results of Listing 6.5.

## Aggregating Distinct Values with DISTINCT

You can use `DISTINCT` to eliminate duplicate values in aggregate function calculations; see “Eliminating Duplicate Rows with `DISTINCT`” in Chapter 4. The general syntax of an aggregate function is:

*agg\_func*([`ALL` | `DISTINCT`] *expr*)

*agg\_func* is `MIN`, `MAX`, `SUM`, `AVG`, or `COUNT`. *expr* is a column name, literal, or expression.

`ALL` applies the aggregate function to all values, and `DISTINCT` specifies that each unique value is considered. `ALL` is the default and rarely is seen in practice.

With `SUM()`, `AVG()`, and `COUNT(expr)`, `DISTINCT` eliminates duplicate values before the sum, average, or count is calculated. `DISTINCT` isn't meaningful with `MIN()` and `MAX()`; you can use it, but it won't change the result. You can't use `DISTINCT` with `COUNT(*)`.

### To calculate the sum of a set of distinct values:

◆ Type:

`SUM(DISTINCT expr)`

*expr* is a column name, literal, or numeric expression. The result's data type is at least as precise as the most precise data type used in *expr*.



To calculate the average of a set of distinct values:

- Type:  
AVG(DISTINCT *expr*)  
*expr* is a column name, literal, or numeric expression. The result's data type is at least as precise as the most precise data type used in *expr*.

To count distinct non-null rows:

- Type:  
COUNT(DISTINCT *expr*)  
*expr* is a column name, literal, or expression. The result is an integer greater than or equal to zero.

The queries in **Listing 6.6** return the count, sum, and average of book prices. The non-DISTINCT and DISTINCT results in **Figure 6.6** differ because the DISTINCT results eliminate the duplicates of prices \$12.99 and \$19.95 from calculations.

✓ Tips

- The ratio COUNT(DISTINCT)/COUNT() tells you how repetitive a set of values is. A ratio of one or close to it means that the set contains many unique values. The closer the ratio is to zero, the more repeats the set has.
- DISTINCT in a SELECT clause and DISTINCT in an aggregate function don't return the same result.  
The three queries in **Listing 6.7** count the author IDs in the table `title_authors`. **Figure 6.7** shows the results. The first query counts all the author IDs in the table. The second query returns the same result as the first query because COUNT() already has done its work and returned a value in a single row before DISTINCT is applied. In the third query, DISTINCT is applied to the author IDs before COUNT() starts counting.

Listing 6.6 Some DISTINCT aggregate queries. See Figure 6.6 for the results.

```
Listing
SELECT
    COUNT(*)      AS "COUNT(*)"
  FROM titles;

SELECT
    COUNT(price) AS "COUNT(price)",
    SUM(price)   AS "SUM(price)",
    AVG(price)   AS "AVG(price)"
  FROM titles;

SELECT
    COUNT(DISTINCT price)
      AS "COUNT(DISTINCT)",
    SUM(DISTINCT price)
      AS "SUM(DISTINCT)",
    AVG(DISTINCT price)
      AS "AVG(DISTINCT)"
  FROM titles;
```

|                 |               |               |  |
|-----------------|---------------|---------------|--|
| COUNT(*)        |               |               |  |
| -----           |               |               |  |
| 13              |               |               |  |
| COUNT(price)    | SUM(price)    | AVG(price)    |  |
| -----           | -----         | -----         |  |
| 12              | 220.65        | 18.3875       |  |
| COUNT(DISTINCT) | SUM(DISTINCT) | AVG(DISTINCT) |  |
| -----           | -----         | -----         |  |
| 10              | 187.71        | 18.7710       |  |

Figure 6.6 Results of Listing 6.6.

**Listing 6.7** DISTINCT in a SELECT clause and DISTINCT in an aggregate function differ in meaning. See Figure 6.7 for the results.

| Listing                                                                                      |
|----------------------------------------------------------------------------------------------|
| <pre>SELECT COUNT(au_id)       AS "COUNT(au_id)" FROM title_authors;</pre>                   |
| <pre>SELECT DISTINCT COUNT(au_id)       AS "DISTINCT COUNT(au_id)" FROM title_authors;</pre> |
| <pre>SELECT COUNT(DISTINCT au_id)       AS "COUNT(DISTINCT au_id)" FROM title_authors;</pre> |

|                                                             |
|-------------------------------------------------------------|
| <pre>COUNT(au_id) -----           17</pre>                  |
| <pre>DISTINCT COUNT(au_id) -----                   17</pre> |
| <pre>COUNT(DISTINCT au_id) -----                    6</pre> |

**Figure 6.7** Results of Listing 6.7.

- Mixing non-DISTINCT and DISTINCT aggregates in the same SELECT clause can produce misleading results.

The four queries in **Listing 6.8** show the four combinations of non-DISTINCT and DISTINCT sums and counts. Of the four results in **Figure 6.8**, only the first result (no DISTINCTs) and final result (all DISTINCTs) are consistent mathematically, which you can verify with `AVG(price)` and `AVG(DISTINCT price)`. In the second and third queries (mixed non-DISTINCTs and DISTINCTs), you can't calculate a valid average by dividing the sum by the count.

- **DBMS** **Microsoft Access** doesn't support DISTINCT aggregate functions. This statement, for example, is illegal in Access:

```
SELECT SUM(DISTINCT price)
```

```
FROM titles; --Illegal in Access
```

But you can replicate it with this subquery (see the Tips in "Using Subqueries as Column Expressions" in Chapter 8):

```
SELECT SUM(price)
FROM (SELECT DISTINCT price
      FROM titles);
```

This Access workaround won't let you mix non-DISTINCT and DISTINCT aggregates, however, as in the second and third queries in Listing 6.8.

**MySQL** 4.1 and earlier support `COUNT(DISTINCT expr)` but not `SUM(DISTINCT expr)` and `AVG(DISTINCT expr)` and so won't run Listings 6.6 and 6.8. MySQL 5.0 and later support all DISTINCT aggregates.

**Listing 6.8** Combining non-DISTINCT and DISTINCT aggregates gives inconsistent results. See Figure 6.8 for the results.

Listing

```
SELECT
  COUNT(price)
    AS "COUNT(price)",
  SUM(price)
    AS "SUM(price)"
FROM titles;

SELECT
  COUNT(price)
    AS "COUNT(price)",
  SUM(DISTINCT price)
    AS "SUM(DISTINCT price)"
FROM titles;

SELECT
  COUNT(DISTINCT price)
    AS "COUNT(DISTINCT price)",
  SUM(price)
    AS "SUM(price)"
FROM titles;

SELECT
  COUNT(DISTINCT price)
    AS "COUNT(DISTINCT price)",
  SUM(DISTINCT price)
    AS "SUM(DISTINCT price)"
FROM titles;
```

| COUNT(price)          | SUM(price)          |
|-----------------------|---------------------|
| 12                    | 220.65              |
| COUNT(price)          | SUM(DISTINCT price) |
| 12                    | 187.71              |
| COUNT(DISTINCT price) | SUM(price)          |
| 10                    | 220.65              |
| COUNT(DISTINCT price) | SUM(DISTINCT price) |
| 10                    | 187.71              |

**Figure 6.8** Results of Listing 6.8. The differences in the counts and sums indicate duplicate prices. Averages (sum/count) obtained from the second (187.71/12) or third query (220.65/10) are incorrect. The first (220.65/12) and fourth (187.71/10) queries produce consistent averages.

**Listing 6.9** List the number of books each author wrote (or cowrote). See Figure 6.9 for the result.

```

Listing
SELECT
    au_id,
    COUNT(*) AS "num_books"
FROM title_authors
GROUP BY au_id;

```

| au_id | num_books |
|-------|-----------|
| A01   | 3         |
| A02   | 4         |
| A03   | 2         |
| A04   | 4         |
| A05   | 1         |
| A06   | 3         |

**Figure 6.9** Result of Listing 6.9.

## Grouping Rows with GROUP BY

To this point, I've used aggregate functions to summarize all the values in a column or just those values that matched a **WHERE** search condition. You can use the **GROUP BY** clause to divide a table into logical *groups* (categories) and calculate aggregate statistics for each group.

An example will clarify the concept.

**Listing 6.9** uses **GROUP BY** to count the number of books that each author wrote (or cowrote). In the **SELECT** clause, the column **au\_id** identifies each author, and the derived column **num\_books** counts each author's books. The **GROUP BY** clause causes **num\_books** to be calculated for every unique **au\_id** instead of only once for the entire table. **Figure 6.9** shows the result. In this example, **au\_id** is called the *grouping column*.

The **GROUP BY** clause's important characteristics are:

- ◆ The **GROUP BY** clause comes after the **WHERE** clause and before the **ORDER BY** clause.
- ◆ Grouping columns can be column names or derived columns.
- ◆ No columns from the input table can appear in an aggregate query's **SELECT** clause unless they're also included in the **GROUP BY** clause. A column has (or can have) different values in different rows, so there's no way to decide which of these values to include in the result if you're generating a single new row from the table as a whole. The following statement is illegal because **GROUP BY** returns only one row for each value of **type**; the query can't return the multiple values of **pub\_id** that are associated with each value of **type**:

```

SELECT type, pub_id, COUNT(*)
FROM titles
GROUP BY type;           --Illegal

```

- ◆ If the **SELECT** clause contains a complex nonaggregate expression (more than just a simple column name), the **GROUP BY** expression must match the **SELECT** expression exactly.
- ◆ Specify multiple grouping columns in the **GROUP BY** clause to nest groups. Data is summarized at the final specified group.
- ◆ If a grouping column contains a null, that row becomes a group in the result. If a grouping column contains more than one null, the nulls are put into a single group. A group that contains multiple nulls doesn't imply that the nulls equal one another.
- ◆ Use a **WHERE** clause in a query containing a **GROUP BY** clause to eliminate rows before grouping occurs.
- ◆ You can't use a column alias in the **GROUP BY** clause, though table aliases are allowed as qualifiers; see "Creating Table Aliases with AS" in Chapter 7.
- ◆ Without an **ORDER BY** clause, groups returned by **GROUP BY** aren't in any particular order. To sort the result of Listing 6.9 by the descending number of books, for example, add the clause **ORDER BY "num\_books" DESC**.

### To group rows:

- ◆ Type:  

```
SELECT columns
  FROM table
  [WHERE search_condition]
  GROUP BY grouping_columns
  [HAVING search_condition]
  [ORDER BY sort_columns];
```

*columns* and *grouping\_columns* are one or more comma-separated column names, and *table* is the name of the table that contains *columns* and *grouping\_columns*.

The nonaggregate columns that appear in *columns* also must appear in *grouping\_columns*. The order of the column names in *grouping\_columns* determines the grouping levels, from the highest to the lowest level of grouping.

The **GROUP BY** clause restricts the rows of the result; only one row appears for each distinct value in the grouping column or columns. Each row in the result contains summary data related to the specific value in its grouping columns.

If the statement includes a **WHERE** clause, the DBMS groups values after it applies *search\_condition* to the rows in *table*.

If the statement includes an **ORDER BY** clause, the columns in *sort\_columns* must be drawn from those in *columns*. The **WHERE** and **ORDER BY** clauses are covered in "Filtering Rows with **WHERE**" and "Sorting Rows with **ORDER BY**" in Chapter 4. **HAVING**, which filters grouped rows, is covered in the next section.

**Listing 6.10** and **Figure 6.10** show the difference between `COUNT(expr)` and `COUNT(*)` in a query that contains `GROUP BY`. The table `publishers` contains one null in the column `state` (for publisher P03 in Germany). Recall from “Counting Rows with `COUNT()`” earlier in this chapter that `COUNT(expr)` counts non-null values and `COUNT(*)` counts all values, including nulls. In the result, `GROUP BY` recognizes the null and creates a null group for it. `COUNT(*)` finds (and counts) the one null in the column `state`. But `COUNT(state)` contains a zero for the null group because `COUNT(state)` finds only a null in the null group, which it excludes from the count—that’s why you have the zero.

**Listing 6.10** This query illustrates the difference between `COUNT(expr)` and `COUNT(*)` in a `GROUP BY` query. See Figure 6.10 for the result.

| Listing                                                                                                                          |  |  |  |
|----------------------------------------------------------------------------------------------------------------------------------|--|--|--|
| <pre> SELECT     state,     COUNT(state) AS "COUNT(state)",     COUNT(*)    AS "COUNT(*)" FROM publishers GROUP BY state; </pre> |  |  |  |
| <pre> state COUNT(state) COUNT(*) ----- NULL          0         1 CA             2         2 NY             1         1 </pre>   |  |  |  |

**Figure 6.10** Result of Listing 6.10.

If a nonaggregate column contains nulls, using `COUNT(*)` rather than `COUNT(expr)` can produce misleading results. **Listing 6.11** and **Figure 6.11** show summary sales statistics for each type of book. The sales value for one of the biographies is null, so `COUNT(sales)` and `COUNT(*)` differ by 1. The average calculation in the fifth column, `SUM/COUNT(sales)`, is consistent mathematically, whereas the sixth-column average, `SUM/COUNT(*)`, is not. I’ve verified the inconsistency with `AVG(sales)` in the final column. (Recall a similar situation in Listing 6.8 in “Aggregating Distinct Values with `DISTINCT`” earlier in this chapter.)

**Listing 6.11** For mathematically consistent results, use `COUNT(expr)`, rather than `COUNT(*)`, if `expr` contains nulls. See Figure 6.11 for the result.

| Listing                                                                                                                                                                                                                                                                                                  |  |  |  |
|----------------------------------------------------------------------------------------------------------------------------------------------------------------------------------------------------------------------------------------------------------------------------------------------------------|--|--|--|
| <pre> SELECT     type,     SUM(sales) AS "SUM(sales)",     COUNT(sales) AS "COUNT(sales)",     COUNT(*)    AS "COUNT(*)",     SUM(sales)/COUNT(sales)         AS "SUM/COUNT(sales)",     SUM(sales)/COUNT(*)         AS "SUM/COUNT(*)",     AVG(sales) AS "AVG(sales)" FROM titles GROUP BY type; </pre> |  |  |  |

| type       | SUM(sales) | COUNT(sales) | COUNT(*) | SUM/COUNT(sales) | SUM/COUNT(*) | AVG(sales) |
|------------|------------|--------------|----------|------------------|--------------|------------|
| biography  | 1611521    | 3            | 4        | 537173.67        | 402880.25    | 537173.67  |
| children   | 9095       | 2            | 2        | 4547.50          | 4547.50      | 4547.50    |
| computer   | 25667      | 1            | 1        | 25667.00         | 25667.00     | 25667.00   |
| history    | 20599      | 3            | 3        | 6866.33          | 6866.33      | 6866.33    |
| psychology | 308564     | 3            | 3        | 102854.67        | 102854.67    | 102854.67  |

**Figure 6.11** Result of Listing 6.11.

**Listing 6.12** and **Figure 6.12** show a simple GROUP BY query that calculates the total sales, average sales, and number of titles for each type of book. In **Listing 6.13** and **Figure 6.13**, I've added a WHERE clause to eliminate books priced less than \$13 before grouping. I've also added an ORDER BY clause to sort the result by descending total sales of each book type.

**Listing 6.12** This simple GROUP BY query calculates a few summary statistics for each type of book. See Figure 6.12 for the result.

| Listing                                                                                                                                                   |
|-----------------------------------------------------------------------------------------------------------------------------------------------------------|
| <pre>SELECT     type,     SUM(sales) AS "SUM(sales)",     AVG(sales) AS "AVG(sales)",     COUNT(sales) AS "COUNT(sales)" FROM titles GROUP BY type;</pre> |

| TYPE       | SUM(sales) | AVG(sales) | COUNT(sales) |
|------------|------------|------------|--------------|
| biography  | 1611521    | 537173.67  | 3            |
| children   | 9095       | 4547.50    | 2            |
| computer   | 25667      | 25667.00   | 1            |
| history    | 20599      | 6866.33    | 3            |
| psychology | 308564     | 102854.67  | 3            |

**Figure 6.12** Result of Listing 6.12.

**Listing 6.14** and **Figure 6.14** use multiple grouping columns to count the number of titles of each type that each publisher publishes.

In **Listing 6.15** and **Figure 6.15**, I revisit Listing 5.31 in "Evaluating Conditional Values with CASE" in Chapter 5. But instead of listing each book categorized by its sales range, I use GROUP BY to list the number of books in each sales range.

**Listing 6.13** Here, I've added WHERE and ORDER BY clauses to Listing 6.12 to cull books priced less than \$13 and sort the result by descending total sales. See Figure 6.13 for the result.

| Listing                                                                                                                                                                                                   |
|-----------------------------------------------------------------------------------------------------------------------------------------------------------------------------------------------------------|
| <pre>SELECT     type,     SUM(sales) AS "SUM(sales)",     AVG(sales) AS "AVG(sales)",     COUNT(sales) AS "COUNT(sales)" FROM titles WHERE price &gt;= 13 GROUP BY type ORDER BY "SUM(sales)" DESC;</pre> |

| type      | SUM(sales) | AVG(sales) | COUNT(sales) |
|-----------|------------|------------|--------------|
| biography | 1511520    | 755760.00  | 2            |
| computer  | 25667      | 25667.00   | 1            |
| history   | 20599      | 6866.33    | 3            |
| children  | 5000       | 5000.00    | 1            |

**Figure 6.13** Result of Listing 6.13.

**Listing 6.14** List the number of books of each type for each publisher, sorted by descending count within ascending publisher ID. See Figure 6.14 for the result.

```

Listing
SELECT
    pub_id,
    type,
    COUNT(*) AS "COUNT(*)"
FROM titles
GROUP BY pub_id, type
ORDER BY pub_id ASC, "COUNT(*)" DESC;

```

| pub_id | type       | COUNT(*) |
|--------|------------|----------|
| P01    | biography  | 3        |
| P01    | history    | 1        |
| P02    | computer   | 1        |
| P03    | history    | 2        |
| P03    | biography  | 1        |
| P04    | psychology | 3        |
| P04    | children   | 2        |

**Figure 6.14** Result of Listing 6.14.

**Listing 6.15** List the number of books in each calculated sales range, sorted by ascending sales. See Figure 6.15 for the result.

```

Listing
SELECT
    CASE
        WHEN sales IS NULL
            THEN 'Unknown'
        WHEN sales <= 1000
            THEN 'Not more than 1,000'
        WHEN sales <= 10000
            THEN 'Between 1,001 and 10,000'
        WHEN sales <= 100000
            THEN 'Between 10,001 and 100,000'
        WHEN sales <= 1000000
            THEN 'Between 100,001 and 1,000,000'
        ELSE 'Over 1,000,000'
    END
    AS "Sales category",
    COUNT(*) AS "Num titles"
FROM titles
GROUP BY
    CASE
        WHEN sales IS NULL
            THEN 'Unknown'
        WHEN sales <= 1000
            THEN 'Not more than 1,000'
        WHEN sales <= 10000
            THEN 'Between 1,001 and 10,000'
        WHEN sales <= 100000
            THEN 'Between 10,001 and 100,000'
        WHEN sales <= 1000000
            THEN 'Between 100,001 and 1,000,000'
        ELSE 'Over 1,000,000'
    END
ORDER BY MIN(sales) ASC;

```

| Sales category                | Num titles |
|-------------------------------|------------|
| Unknown                       | 1          |
| Not more than 1,000           | 1          |
| Between 1,001 and 10,000      | 3          |
| Between 10,001 and 100,000    | 5          |
| Between 100,001 and 1,000,000 | 2          |
| Over 1,000,000                | 1          |

**Figure 6.15** Result of Listing 6.15.



## ✓ Tips

- Use the **WHERE** clause to exclude rows that you don't want grouped and use the **HAVING** clause to filter rows after they have been grouped. The next section covers **HAVING**.
- If used without an aggregate function, **GROUP BY** acts like **DISTINCT** (**Listing 6.16** and **Figure 6.16**). For information about **DISTINCT**, see “Eliminating Duplicate Rows with **DISTINCT**” in Chapter 4.
- You can use **GROUP BY** to look for patterns in your data. In **Listing 6.17** and **Figure 6.17**, I'm looking for a relationship between price categories and average sales.
- Don't rely on **GROUP BY** to sort your result. Include **ORDER BY** whenever you use **GROUP BY** (even though I've omitted **ORDER BY** in some examples). In some DBMSs, a **GROUP BY** implies an **ORDER BY**.
- The multiple values returned by an aggregate function in a **GROUP BY** query are called *vector aggregates*. In a query that lacks a **GROUP BY** clause, the single value returned by an aggregate function is a *scalar aggregate*.
- You should create indexes for columns that you group frequently (see Chapter 12).

**Listing 6.16** Both of these queries return the same result. The bottom form is preferred. See Figure 6.16 for the result.

| Listing                                                                                    |
|--------------------------------------------------------------------------------------------|
| <pre>SELECT type   FROM titles   GROUP BY type;  SELECT DISTINCT type   FROM titles;</pre> |

```
type
-----
biography
children
computer
history
psychology
```

**Figure 6.16** Either statement in Listing 6.16 returns this result.

**Listing 6.17** List the average sales for each price, sorted by ascending price. See Figure 6.17 for the result.

```

Listing
SELECT price, AVG(sales) AS "AVG(sales)"
FROM titles
WHERE price IS NOT NULL
GROUP BY price
ORDER BY price ASC;

```

| price | AVG(sales) |
|-------|------------|
| 6.95  | 201440.0   |
| 7.99  | 94123.0    |
| 10.00 | 4095.0     |
| 12.99 | 56501.0    |
| 13.95 | 5000.0     |
| 19.95 | 10443.0    |
| 21.99 | 566.0      |
| 23.95 | 1500200.0  |
| 29.99 | 10467.0    |
| 39.95 | 25667.0    |

**Figure 6.17** Result of Listing 6.17. Ignoring the statistical outlier at \$23.95, a weak inverse relationship between price and sales is apparent.

- You can use the function `FLOOR(x)` to categorize numeric values. `FLOOR(x)` returns the greatest integer that is lower than  $x$ . This query groups books in \$10 price intervals:

```

SELECT
    FLOOR(price/10)*10 AS "Category",
    COUNT(*) AS "Count"
FROM titles
GROUP BY FLOOR(price/10)*10;

```

The result is:

| Category | Count |
|----------|-------|
|----------|-------|

|      |   |
|------|---|
| 0    | 2 |
| 10   | 6 |
| 20   | 3 |
| 30   | 1 |
| NULL | 1 |

Category 0 counts prices between \$0.00 and \$9.99; category 10 counts prices between \$10.00 and \$19.99; and so on. (The analogous function `CEILING(x)` returns the smallest integer that is higher than  $x$ .)

- **DBMS** In **Microsoft Access**, use the `Switch()` function instead of the `CASE` expression in Listing 6.15. See the DBMS Tip in “Evaluating Conditional Values with `CASE`” in Chapter 5.

**MySQL** 4.1 and earlier don’t allow `CASE` in a `GROUP BY` clause and so won’t run Listing 6.15. MySQL 5.0 and later will run it.

## Filtering Groups with HAVING

The HAVING clause sets conditions on the GROUP BY clause similar to the way that WHERE interacts with SELECT. The HAVING clause's important characteristics are:

- ◆ The HAVING clause comes after the GROUP BY clause and before the ORDER BY clause.
- ◆ Just as WHERE limits the number of rows displayed by SELECT, HAVING limits the number of groups displayed by GROUP BY.
- ◆ The WHERE search condition is applied *before* grouping occurs, and the HAVING search condition is applied *after*.
- ◆ HAVING syntax is similar to the WHERE syntax, except that HAVING can contain aggregate functions.
- ◆ A HAVING clause can reference any of the items that appear in the SELECT list.

The sequence in which the WHERE, GROUP BY, and HAVING clauses are applied is:

1. The WHERE clause filters the rows that result from the operations specified in the FROM and JOIN clauses.
2. The GROUP BY clause groups the output of the WHERE clause.
3. The HAVING clause filters rows from the grouped result.

**Listing 6.18** List the number of books written (or cowritten) by each author who has written three or more books. See Figure 6.18 for the result.

| Listing                 |  |
|-------------------------|--|
| SELECT                  |  |
| au_id,                  |  |
| COUNT(*) AS "num_books" |  |
| FROM title_authors      |  |
| GROUP BY au_id          |  |
| HAVING COUNT(*) >= 3;   |  |

| au_id | num_books |
|-------|-----------|
| ----- | -----     |
| A01   | 3         |
| A02   | 4         |
| A04   | 4         |
| A06   | 3         |

**Figure 6.18** Result of Listing 6.18.

**Listing 6.19** List the number of titles and average revenue for the types with average revenue more than \$1 million. See Figure 6.19 for the result.

| Listing                              |  |  |
|--------------------------------------|--|--|
| SELECT                               |  |  |
| type,                                |  |  |
| COUNT(price) AS "COUNT(price)",      |  |  |
| AVG(price * sales) AS "AVG revenue"  |  |  |
| FROM titles                          |  |  |
| GROUP BY type                        |  |  |
| HAVING AVG(price * sales) > 1000000; |  |  |

| type      | COUNT(price) | AVG revenue |
|-----------|--------------|-------------|
| -----     | -----        | -----       |
| biography | 3            | 12484878.00 |
| computer  | 1            | 1025396.65  |

**Figure 6.19** Result of Listing 6.19.

**Listing 6.20** Listing 6.19 still works without `AVG(price * sales)` in the `SELECT` list. See Figure 6.20 for the result.

| Listing                                                                                                                            |
|------------------------------------------------------------------------------------------------------------------------------------|
| <pre> SELECT     type,     COUNT(price) AS "COUNT(price)" FROM titles GROUP BY type HAVING AVG(price * sales) &gt; 1000000; </pre> |

| type      | COUNT(price) |
|-----------|--------------|
| -----     | -----        |
| biography | 3            |
| computer  | 1            |

**Figure 6.20** Result of Listing 6.20.

## To filter groups:

- ◆ Following the `GROUP BY` clause, type:  
`HAVING search_condition`  
*search\_condition* is a search condition used to filter groups. *search\_condition* can contain aggregate functions but otherwise is identical to the `WHERE` search condition, described in “Filtering Rows with `WHERE`” and subsequent sections in Chapter 4. You can combine and negate multiple `HAVING` conditions with the logical operators `AND`, `OR`, and `NOT`.

The `HAVING` search condition is applied to the rows in the output produced by grouping. Only the groups that meet the search condition appear in the result. You can apply a `HAVING` clause only to columns that appear in the `GROUP BY` clause or in an aggregate function.

In **Listing 6.18** and **Figure 6.18**, I revisit Listing 6.9 earlier in this chapter, but instead of listing the number of books that each author wrote (or cowrote), I use `HAVING` to list only the authors who have written three or more books.

In **Listing 6.19** and **Figure 6.19**, the `HAVING` condition also is an aggregate expression in the `SELECT` clause. This query still works if you remove the `AVG()` expression from the `SELECT` list (**Listing 6.20** and **Figure 6.20**).

In **Listing 6.21** and **Figure 6.21**, multiple grouping columns count the number of titles of each type that each publisher publishes. The **HAVING** condition removes groups in which the publisher has one or fewer titles of a particular type. This query retrieves a subset of the result of Listing 6.14 earlier in this chapter.

In **Listing 6.22** and **Figure 6.22**, the **WHERE** clause first removes all rows except for books from publishers P03 and P04. Then the **GROUP BY** clause groups the output of the **WHERE** clause by **type**. Finally, the **HAVING** clause filters rows from the grouped result.

### ✓ Tip

- Generally, a **HAVING** clause should involve only aggregates. The only conditions that you specify in the **HAVING** clause are those conditions that must be applied *after* the grouping operation has been performed. It's more efficient to specify conditions that can be applied before the grouping operation in the **WHERE** clause. The following statements, for example, are equivalent, but the first statement is preferable because it reduces the number of rows that have to be grouped:

```
SELECT pub_id, SUM(sales) --Faster
FROM titles
WHERE pub_id IN ('P03', 'P04')
GROUP BY pub_id
HAVING SUM(sales) > 10000;
```

```
SELECT pub_id, SUM(sales) --Slower
FROM titles
GROUP BY pub_id
HAVING SUM(sales) > 10000
AND pub_id IN ('P03', 'P04');
```

**Listing 6.21** List the number of books of each type for each publisher, for publishers with more than one title of a type. See Figure 6.21 for the result.

| Listing                               |  |
|---------------------------------------|--|
| SELECT                                |  |
| pub_id,                               |  |
| type,                                 |  |
| COUNT(*) AS "COUNT(*)"                |  |
| FROM titles                           |  |
| GROUP BY pub_id, type                 |  |
| HAVING COUNT(*) > 1                   |  |
| ORDER BY pub_id ASC, "COUNT(*)" DESC; |  |

| pub_id | type       | COUNT(*) |
|--------|------------|----------|
| -----  |            |          |
| P01    | biography  | 3        |
| P03    | history    | 2        |
| P04    | psychology | 3        |
| P04    | children   | 2        |

**Figure 6.21** Result of Listing 6.21.

**Listing 6.22** For books from publishers P03 and P04, list the total sales and average price by type, for types with more than \$10,000 total sales and less than \$20 average price. See Figure 6.22 for the result.

| Listing                        |  |
|--------------------------------|--|
| SELECT                         |  |
| type,                          |  |
| SUM(sales) AS "SUM(sales)",    |  |
| AVG(price) AS "AVG(price)"     |  |
| FROM titles                    |  |
| WHERE pub_id IN ('P03', 'P04') |  |
| GROUP BY type                  |  |
| HAVING SUM(sales) > 10000      |  |
| AND AVG(price) < 20;           |  |

| type       | SUM(sales) | AVG(price) |
|------------|------------|------------|
| -----      |            |            |
| psychology | 308564     | 9.31       |

**Figure 6.22** Result of Listing 6.22.

# JOINS

---

All the queries so far have retrieved rows from a single table. This chapter explains how to use joins to retrieve rows from multiple tables simultaneously. Recall from “Relationships” in Chapter 2 that a relationship is an association established between common columns in two tables. A *join* is a table operation that uses related columns to combine rows from two input tables into one result table. You can chain joins to retrieve rows from an unlimited number of tables.

Why do joins matter? The most important database information isn’t so much stored in the rows of individual tables; rather, it’s the implied relationships between sets of related rows. In the sample database, for example, the individual rows of the tables `authors`, `publishers`, and `titles` contain important values, of course, but it’s the implied relationships that let you understand and analyze your data in its entirety: Who wrote what? Who published what? To whom do we send royalty checks? For how much? And so on.

This chapter explains the different types of joins, why they’re used, and how to create a `SELECT` statement that uses them.

## Qualifying Column Names

Recall from “Tables, Columns, and Rows” in Chapter 2 that column names must be unique within a table but can be reused in other tables. The tables `authors` and `publishers` in the sample database both contain a column named `city`, for example.

To identify an otherwise-ambiguous column uniquely in a query that involves multiple tables, use its qualified name. A *qualified name* is a table name followed by a dot and the name of the column in the table. Because tables must have different names within a database, a qualified name identifies a single column uniquely within the entire database.

### To qualify a column name:

- ◆ Type:  
`table.column`  
`column` is a column name, and `table` is name of the table that contains `column` (**Listing 7.1** and **Figure 7.1**).

### ✓ Tips

- You can mix qualified and unqualified names within the same statement.
- Qualified names aren’t required if there’s no chance of ambiguity—that is, if the query’s tables have no column names in common. To improve system performance, however, qualify *all* columns in a query with joins.
- Another good reason to use qualified names is to ensure that changes to a table’s structure don’t introduce ambiguities. If someone adds the column `zip` to the table `publishers`, any unqualified references to `zip` in a query that selects from the tables `authors` (which already contains a column `zip`) and `publishers` would be ambiguous.

**Listing 7.1** Here, the qualified names resolve otherwise-ambiguous references to the column `city` in the tables `authors` and `publishers`. See **Figure 7.1** for the result.

| Listing                                                                                                     |
|-------------------------------------------------------------------------------------------------------------|
| <pre>SELECT au_id, authors.city FROM authors INNER JOIN publishers ON authors.city = publishers.city;</pre> |

| au_id | city          |
|-------|---------------|
| ----- | -----         |
| A03   | San Francisco |
| A04   | San Francisco |
| A05   | New York      |

**Figure 7.1** Result of Listing 7.1. This result lists authors who live in the same city as some publisher; the join syntax is explained later in this chapter.

- Qualification still works in queries that involve a single table. In fact, every column has an implicit qualifier. The following two statements are equivalent:

```
SELECT
    au_fname,
    au_lname
FROM authors;
and
SELECT
    authors.au_fname,
    authors.au_lname
FROM authors;
```

- **DBMS** Your query might require still more qualifiers, depending on where it resides in the DBMS hierarchy. You might need to qualify a table with a server, database, or schema name, for example (see Table 2.2 in Chapter 2). Table aliases, described in the next section, are useful in SQL statements that require lengthy qualified names. A fully qualified table name in **Microsoft SQL Server**, for example, is:

*server.database.owner.table*

**Oracle 8i** requires WHERE join syntax; see “Creating Joins with JOIN or WHERE” later in this chapter. To run Listing 7.1, type:

```
SELECT au_id, authors.city
FROM authors, publishers
WHERE authors.city =
    publishers.city;
```



## Creating Table Aliases with AS

You can create table aliases by using **AS** just as you can create column aliases; see “Creating Column Aliases with AS” in Chapter 4. Table aliases:

- ◆ Save typing
- ◆ Reduce statement clutter
- ◆ Exist only for the duration of a statement
- ◆ Don’t appear in the result (unlike column aliases)
- ◆ Don’t change the name of a table in the database
- ◆ Also are called *correlation names* in the context of subqueries (see Chapter 8)

### To create a table alias:

- ◆ In a **FROM** clause or **JOIN** clause, type:  
`table [AS] alias`  
`table` is a table name, and `alias` is its alias name. `alias` is a single, unquoted word that contains only letters, digits, or underscores; don’t use spaces, punctuation, or special characters. The **AS** keyword is optional (**Listing 7.2** and **Figure 7.2**).

### ✓ Tips

- In this book, I omit the keyword **AS** for DBMS portability (see the DBMS Tip in this section).
- In practice, table aliases are short (typically, one or two characters), but long names are valid.

**Listing 7.2** Tables aliases make queries shorter and easier to read. Note that you can use an alias in the **SELECT** clause before it’s actually defined later in the statement. See Figure 7.2 for the result.

| Listing                                                                                                 |
|---------------------------------------------------------------------------------------------------------|
| <pre>SELECT au_fname, au_lname, a.city FROM authors a INNER JOIN publishers p ON a.city = p.city;</pre> |

| au_fname  | au_lname | city          |
|-----------|----------|---------------|
| -----     | -----    | -----         |
| Hallie    | Hull     | San Francisco |
| Klee      | Hull     | San Francisco |
| Christian | Kells    | New York      |

**Figure 7.2** Result of Listing 7.2.

- If you want to use the actual name of any particular table, omit its alias.
- An alias name hides a table name. If you alias a table, you must use its alias in all qualified references. The following statement is illegal because the alias `a` occludes the table name `authors`:

```
SELECT authors.au_id
FROM authors a;           --Illegal
```

- **DBMS** **PostgreSQL** implicitly adds table name(s) that appear in the `SELECT` clause to the `FROM` clause, which can cause unexpected cross joins. The query `SELECT titles.title_id FROM titles t;`, for example, cross-joins the table `titles`, returning 169 ( $13^2$ ) rows instead of an error. To turn off this behavior, use `SET ADD_MISSING_FROM TO FALSE;`.

- Each table's alias must be unique within the same SQL statement.
- Table aliases are required to refer to the same table more than once in a self-join; see “Creating a Self-Join” later in this chapter.
- You also can use `AS` to assign aliases to views; see Chapter 13.
- You can't use keywords as table aliases; see “SQL Syntax” in Chapter 3.

- **DBMS** In **Oracle**, you must omit the keyword `AS` when you create a table alias.

Oracle *8i* requires `WHERE` join syntax; see “Creating Joins with `JOIN` or `WHERE`” later in this chapter. To run Listing 7.2, type:

```
SELECT a.au_fname, a.au_lname,
       a.city
FROM authors a, publishers p
WHERE a.city = p.city;
```

## Using Joins

You can use a join to extract data from more than one table. The rest of this chapter explains the different types of joins (**Table 7.1**), why they're used, and how to create `SELECT` statements that use them.

The important characteristics of joins are:

- ◆ The two join *operands* (input tables) usually are called the first table and the second table, but they are called the left table and the right table in outer joins, in which table order matters.
- ◆ Tables are joined row by row and side by side by satisfying whatever join condition(s) you specify in the query.
- ◆ Rows that don't match are included or excluded, depending on the type of join.
- ◆ A *theta join* uses a comparison operator (`=`, `<>`, `<`, `<=`, `>`, or `>=`) to compare values in joined columns. An *equijoin*, the most common type of join, is a theta join that compares values for equality.
- ◆ A join's connecting columns often are associated key columns, but you can join any columns with compatible data types (except for cross joins, which require no specific join columns).
- ◆ To ensure that a join is meaningful, compare values in columns defined over the same domain. It's possible to join the columns `titles.price` and `royalties.advance`, for example, but the result will be meaningless. A typical join condition specifies a foreign key in one table and the associated primary key in the other table (see "Primary Keys" and "Foreign Keys" in Chapter 2).
- ◆ If a key is composite (has multiple columns), you can (and normally should) join all the key's columns.

**Table 7.1**

| Types of Joins   |                                                                                                                                                                                                                                                                                             |
|------------------|---------------------------------------------------------------------------------------------------------------------------------------------------------------------------------------------------------------------------------------------------------------------------------------------|
| JOIN             | DESCRIPTION                                                                                                                                                                                                                                                                                 |
| Cross join       | Returns all rows from the first table in which each row from the first table is combined with all rows from the second table.                                                                                                                                                               |
| Natural join     | A join that compares, for equality, all the columns in the first table with corresponding columns that have the same name in the second table.                                                                                                                                              |
| Inner join       | A join that uses a comparison operator to match rows from two tables based on the values in common columns from each table. Inner joins are the most common type of join.                                                                                                                   |
| Left outer join  | Returns <i>all</i> the rows from the left table, not just the ones in which the joined columns match. If a row in the left table has no matching rows in the right table, the associated result row contains nulls for all <code>SELECT</code> -clause columns coming from the right table. |
| Right outer join | The reverse of a left outer join. All rows from the right table are returned. Nulls are returned for the left table if a right-table row has no matching left-table row.                                                                                                                    |
| Full outer join  | Returns all rows in both the left and right tables. If a row has no match in the other table, the <code>SELECT</code> -clause columns from the other table contain nulls. If there is a match between the tables, the entire result row contains values from both tables.                   |
| Self-join        | A join of a table to itself.                                                                                                                                                                                                                                                                |

- ◆ Joined columns needn't have the same column name (except for natural joins).
- ◆ You can nest and chain joins to join more than two tables, but understand that the DBMS works its way through your query by executing joins on exactly two tables at a time. The two tables in each join can be two base tables from the database, a base table and a table that is the result of a previous join, or two tables that are the results of previous joins.
- ◆ The SQL standard doesn't limit the number of tables (or joins) that can appear in a query, but your DBMS will have built-in limits, or your database administrator might set limits that are lower than the built-in limits. Routine queries need no more than five or six joined tables.
- ◆ If a join's connecting columns contain nulls, the nulls never join. Nulls represent unknown values that aren't considered to be equal (or unequal) to one another. Nulls in a column from one of the joined tables can be returned only by using a cross join or an outer join (unless a `WHERE` clause excludes null values explicitly). For information about nulls, see "Nulls" in Chapter 3.
- ◆ Joins exist only for the duration of a query and aren't part of the database or DBMS.
- ◆ The data types of the join columns must be compatible, meaning that the DBMS can convert values to a common type for comparisons. For most DBMSs, numeric data types (`INTEGER`, `FLOAT`, and `NUMERIC`, for example), character data types (`CHAR`, `VARCHAR`), and datetime data types (`DATE`, `TIMESTAMP`) are compatible. You can't join binary objects.  
Conversions require computational overhead. For the best performance, the join columns should have *identical* data types, including whether nulls are allowed. For information about data types, see "Data Types" in Chapter 3.
- ◆ For faster queries, index the join columns (see Chapter 12).
- ◆ You can join views to tables or to other views (see Chapter 13).
- ◆ You can use either `JOIN` syntax or `WHERE` syntax to create a join; see the next section.

## Domains and Comparisons

The values that you compare in joins and `WHERE` clauses must be *meaningfully* comparable—that is, have the same data type *and* the same meaning. The sample-database columns `au_id` and `pub_id`, for example, have the same data type—both are `CHAR(3)`, a letter followed by two digits—but mean different things, so they can't be compared sensibly.

Recall from "Tables, Columns, and Rows" in Chapter 2 that a domain is the set of permissible values for a column. To prevent meaningless comparisons, the relational model requires that comparable columns draw from domains that have the same meaning. Unfortunately, SQL and DBMSs stray from the model and have no intrinsic mechanism that prevents users from comparing, say, IQ and shoe size. If you're building a database application, it's up to you to stop (or warn) users from making meaningless comparisons that waste processing time or, worse, yield results that might be interpreted as valid.

## Creating Joins with JOIN or WHERE

You have two alternative ways of specifying a join: by using JOIN syntax or WHERE syntax. SQL-92 and later standards prescribe JOIN syntax, but older standards prescribe WHERE; hence, both JOIN and WHERE are used widely and are legal in most DBMSs.

This section explains the general syntax for JOIN and WHERE joins that involve two tables. The actual syntax that you'll use in real queries will vary by the join type, the number of columns joined, the number of tables joined, and the syntax requirements of your DBMS. The syntax diagrams and examples in the following sections show you how to create specific joins.

### To create a join by using JOIN:

- ◆ Type:

```
SELECT columns
  FROM table1 join_type table2
    ON join_conditions
  [WHERE search_condition]
  [GROUP BY grouping_columns]
  [HAVING search_condition]
  [ORDER BY sort_columns];
```

*columns* is one or more comma-separated expressions or column names from *table1* or *table2*. If *table1* and *table2* have a column name in common, you must qualify all references to these columns throughout the query to prevent ambiguity; see “Qualifying Column Names” earlier in this chapter.

*table1* and *table2* are the names of the joined tables. You can alias the table names; see “Creating Table Aliases with AS” earlier in this chapter.

*join\_type* specifies what kind of join is performed: CROSS JOIN, NATURAL JOIN, INNER JOIN, LEFT OUTER JOIN, RIGHT OUTER JOIN, or FULL OUTER JOIN.

*join\_conditions* specifies one or more join conditions to be evaluated for each pair of joined rows. (The ON clause isn't allowed in cross joins and natural joins.) A join condition takes this form:

*[table1.]column op [table2.]column*  
*op* usually is = but can be any comparison operator: =, <>, <, <=, >, or >= (refer to Table 4.2 in Chapter 4). You can combine multiple join conditions with AND or OR; see “Combining and Negating Conditions with AND, OR, and NOT” in Chapter 4.

The WHERE and ORDER BY clauses are covered in Chapter 4; GROUP BY and HAVING are covered in Chapter 6.

**Listing 7.3a** A join that uses JOIN syntax. See Figure 7.3 for the result.

| Listing                                                                                                        |
|----------------------------------------------------------------------------------------------------------------|
| <pre>SELECT au_fname, au_lname, a.city   FROM authors a  INNER JOIN publishers p     ON a.city = p.city;</pre> |

**Listing 7.3b** The same join, using WHERE syntax. See Figure 7.3 for the result.

| Listing                                                                                             |
|-----------------------------------------------------------------------------------------------------|
| <pre>SELECT au_fname, au_lname, a.city   FROM authors a, publishers p  WHERE a.city = p.city;</pre> |

| au_fname        | au_lname | city          |
|-----------------|----------|---------------|
| Hallie          | Hull     | San Francisco |
| Klee            | Hull     | San Francisco |
| Christian Kells |          | New York      |

**Figure 7.3** Result of Listings 7.3a and 7.3b.

## To create a join by using WHERE:

- ◆ Type:

```
SELECT columns
  FROM table1, table2
 WHERE join_conditions
    [GROUP BY grouping_columns]
    [HAVING search_condition]
    [ORDER BY sort_columns];
```

*columns*, *table1*, and *table2* have the same meaning as in “To create a join by using JOIN” earlier in this section.

*join\_conditions* also has the same meaning as in “To create a join by using JOIN” earlier in this chapter, except that *op* can be a special symbol that indicates the join type. The WHERE clause also can include (nonjoin) search conditions to filter rows; see “Filtering Rows with WHERE” in Chapter 4.

The ORDER BY clause is covered in Chapter 4; GROUP BY and HAVING are covered in Chapter 6.

**Listings 7.3a** and **7.3b** show equivalent queries that use JOIN and WHERE syntax. See **Figure 7.3** for the result.

## Query Execution Sequence

When your DBMS processes joins, it uses a logical sequence to execute the entire query.

The DBMS:

1. Applies the join conditions in the JOIN clause.
2. Applies the join conditions and search conditions in the WHERE clause.
3. Groups rows according to the GROUP BY clause.
4. Applies the search conditions in the HAVING clause to the groups.
5. Sorts the result according to the ORDER BY clause.

## ✓ Tips

- It might seem odd to use a `WHERE` clause to specify join conditions, but the join condition *does* act as a filter. When you join two tables, the DBMS internally pairs every row in the left table with every row in the right table, forming a cross join (see the next section). The DBMS then uses the join condition to filter rows from the cross join (conceptually, anyway; DBMS optimizers don't actually create enormous cross-joined tables for every join).
  - The compelling reason to prefer `JOIN` to `WHERE` syntax is that `JOIN` makes the join type explicit. A `LEFT OUTER JOIN B` is clearer than, say, `A *= B`. For the most common type of joins—simple inner joins—I think that `WHERE` syntax is easier to understand, however. Both `JOIN` and `WHERE` syntax are popular, so you'll have to learn both to read queries created by other people.
  - In a three-table join, only one table can be used to bridge from one of the other tables to the third table.
  - The `SELECT`-clause list for a join can reference all the columns in the joined tables or any subset of the columns. The list isn't required to contain columns from every table in the join. In a three-table join, for example, none of the columns from the middle table needs to be in the list.
  - Joined columns don't need to have the same data type. If the data types aren't identical, they must be compatible or must be data types that your DBMS can convert implicitly to a common type. If the data types can't be converted implicitly, the join condition must convert the data type explicitly by using the `CAST()` function. For information about implicit and explicit conversions, see “Converting Data Types with `CAST()`” in Chapter 5.
  - If you're using `WHERE` syntax with two or more join conditions, you'll almost always want to combine all the join conditions with `AND`. Combining join conditions with `OR` is legal, but the result is hard to interpret. For more information about `AND` and `OR`, see “Combining and Negating Conditions with `AND`, `OR`, and `NOT`” in Chapter 4.
  - Most queries that use joins can be rewritten by using a subquery (a query nested within another query), and most subqueries can be rewritten as joins. For information about subqueries, see Chapter 8.
- **DBMS** **Oracle 8i** and earlier don't support `JOIN` syntax; use `WHERE` joins instead. **Oracle 9i** and later support `JOIN` syntax.
- Your DBMS might prohibit joins on columns with particular data types (especially binary and long-text data types). **Microsoft SQL Server** prohibits joins on `ntext`, `text`, and `image` columns, and **Oracle** prohibits joins on `LOB` columns, for example. Search your DBMS documentation for *joins*.

## The USING Clause

For JOIN syntax, the SQL standard also defines a USING clause that can be used instead of the ON clause if the joined columns have the same name and are compared for equality:

```
FROM table1 join_type table2
    USING (columns)
```

*columns* is a comma-separated list of one or more column names. The parentheses are required. The query performs an equijoin on the named pair(s) of columns. The type of join is called a *named columns join*. Rewriting Listing 7.3a with USING:

```
SELECT au_fname, au_lname, city
FROM authors
INNER JOIN publishers
    USING (city);
```

The USING clause acts like a natural join, except that you can use it if you don't want to join *all* pairs of columns with the same name in both tables. Note that the preceding USING example joins only on the column *city* in both tables, whereas a natural join would join on both the columns *city* and *state* common to the tables. See “Creating a Natural Join with NATURAL JOIN” later in this chapter.

USING is a syntactic convenience that doesn't add extra functionality to SQL. A USING clause always can be replicated with an ON clause in JOIN syntax or with a WHERE clause in WHERE syntax.

**DBMS** **Microsoft Access, Microsoft SQL Server, and DB2** don't support USING. **MySQL** requires the SELECT clause's common column names to be qualified in USING queries. To run the preceding example, change *city* to *authors.city* in the SELECT clause.



## Creating a Cross Join with CROSS JOIN

A cross join:

- ◆ Returns all possible combinations of rows of two tables. The result contains all rows from the first table; *each* row from the first table is combined with *all* rows from the second table.
- ◆ Doesn't use a join condition. To create a cross join, omit the **ON** clause if you're using **JOIN** syntax, or omit the **WHERE** clause if you're using **WHERE** syntax.
- ◆ Seldom is used alone because the result is cumbersome and hard to interpret but does appear in some types of queries as an intermediate result (see "Calculating Running Statistics" and "Generating Sequences" in Chapter 15, for example).
- ◆ Can produce a huge result, even with small tables. If one table has  $m$  rows and the other has  $n$  rows, the result contains  $m \times n$  rows.
- ◆ Is a computationally expensive and time-consuming query.
- ◆ Also is called a *Cartesian product* or *cross product*.

### To create a cross join:

- ◆ Type:

```
SELECT columns
FROM table1
CROSS JOIN table2
```

*columns* is one or more comma-separated expressions or column names from *table1* or *table2*. *table1* and *table2* are the names of the joined tables. If the tables have some column names in common, qualify those column names with the names of the tables (**Listing 7.4** and **Figure 7.4**).

**Listing 7.4** A cross join displays all possible combinations of rows from two tables. See Figure 7.4 for the result.

```
Listing
SELECT
    au_id,
    pub_id,
    a.state AS "au_state",
    p.state AS "pub_state"
FROM authors a
CROSS JOIN publishers p;
```

| au_id | pub_id | au_state | pub_state |
|-------|--------|----------|-----------|
| A01   | P01    | NY       | NY        |
| A02   | P01    | CO       | NY        |
| A03   | P01    | CA       | NY        |
| A04   | P01    | CA       | NY        |
| A05   | P01    | NY       | NY        |
| A06   | P01    | CA       | NY        |
| A07   | P01    | FL       | NY        |
| A01   | P02    | NY       | CA        |
| A02   | P02    | CO       | CA        |
| A03   | P02    | CA       | CA        |
| A04   | P02    | CA       | CA        |
| A05   | P02    | NY       | CA        |
| A06   | P02    | CA       | CA        |
| A07   | P02    | FL       | CA        |
| A01   | P03    | NY       | NULL      |
| A02   | P03    | CO       | NULL      |
| A03   | P03    | CA       | NULL      |
| A04   | P03    | CA       | NULL      |
| A05   | P03    | NY       | NULL      |
| A06   | P03    | CA       | NULL      |
| A07   | P03    | FL       | NULL      |
| A01   | P04    | NY       | CA        |
| A02   | P04    | CO       | CA        |
| A03   | P04    | CA       | CA        |
| A04   | P04    | CA       | CA        |
| A05   | P04    | NY       | CA        |
| A06   | P04    | CA       | CA        |
| A07   | P04    | FL       | CA        |

**Figure 7.4** Result of Listing 7.4.

## ✓ Tips

- Using WHERE syntax, Listing 7.4 is equivalent to:

```
SELECT au_id, pub_id,
       a.state AS "au_state",
       p.state AS "pub_state"
FROM authors a, publishers p;
```

- Use SELECT \* to retrieve all columns from both tables. This query retrieves all columns from the tables `authors` and `publishers`:

```
SELECT *
FROM authors
CROSS JOIN publishers;
```

Equivalently, using WHERE syntax:

```
SELECT *
FROM authors, publishers;
```

- Use SELECT *table*.\* to retrieve all columns from just one of the tables. The following query retrieves all columns from the table `authors` and only the column `pub_id` from the table `publishers`:

```
SELECT authors.*, p.pub_id
FROM authors
CROSS JOIN publishers p;
```

Equivalently, using WHERE syntax:

```
SELECT authors.*, p.pub_id
FROM authors, publishers p;
```

- To find the cross product of  $n$  tables by using JOIN syntax, type:

```
SELECT columns
FROM table1
CROSS JOIN table2
...
CROSS JOIN tableN
```

Equivalently, using WHERE syntax:

```
SELECT columns
FROM table1, table2, ..., tableN
```

- Cross products often are produced mistakenly. If your result contains an unexpectedly large number of rows, you might have omitted a join condition from your query accidentally.
- Although a cross product rarely is the result you want in practice, your DBMS (theoretically) generates a cross product internally as the first step in processing every join. After the DBMS has the cross product, it uses the SELECT-clause list to delete columns and the join and search conditions to delete rows.
- The join  
`t1 CROSS JOIN t2`  
 is equivalent to any of the following joins:  
`t1 INNER JOIN t2 ON 1 = 1`  
`t1 LEFT OUTER JOIN t2 ON 1 = 1`  
`t1 RIGHT OUTER JOIN t2 ON 1 = 1`  
`t1 FULL OUTER JOIN t2 ON 1 = 1`  
`t1` and `t2` are tables, and `1 = 1` represents any condition that always is true. Inner and outer joins are covered later in this chapter.
- One practical use of cross joins is to produce datasets for testing software. Suppose that you have a function that takes  $n$  arguments, and each argument assumes  $m$  representative test values. You can generate all  $m \times n$  test cases by finding the cross product of  $n$  tables (one table for each argument), in which each table has one column and  $m$  rows (one row that contains each test value). This method still works if  $m$  differs for each argument.
- **DBMS Microsoft Access and DB2** supports only WHERE syntax for cross joins. To run Listing 7.4, use the statement given in the first Tip in this section. **Oracle 8i** doesn't support JOIN syntax; use WHERE joins instead.

## Creating a Natural Join with NATURAL JOIN

A natural join:

- ◆ Is a special case of an equijoin; it compares all the columns in one table with corresponding columns that have the *same name* in the other table for equality.
- ◆ Works only if the input tables have one or more pairs of meaningfully comparable, identically named columns.
- ◆ Performs joins implicitly. Don't specify an ON or USING clause in a natural join.
- ◆ Is a syntactic convenience that can be replicated explicitly with an ON clause in JOIN syntax or a WHERE clause in WHERE syntax.

### To create a natural join:

- ◆ Type:

```
SELECT columns
FROM table1
NATURAL JOIN table2
```

*columns* is one or more comma-separated expressions or column names from *table1* or *table2*. Your DBMS might require identical column names to be qualified with the names of the tables (see the DBMS Tip in this section). *table1* and *table2* are the names of the joined tables.

The columns in *table1* are joined with the identically named columns in *table2* and compared for equality. NATURAL JOIN creates natural inner joins; to create natural outer joins, see the Tips in this section.

**Listing 7.5** List each book's publisher. See Figure 7.5 for the result.

```
Listing
SELECT
    title_id,
    pub_id,
    pub_name
FROM publishers
NATURAL JOIN titles;
```

| title_id | pub_id | pub_name            |
|----------|--------|---------------------|
| T01      | P01    | Abatis Publishers   |
| T02      | P03    | Schadenfreude Press |
| T03      | P02    | Core Dump Books     |
| T04      | P04    | Tenterhooks Press   |
| T05      | P04    | Tenterhooks Press   |
| T06      | P01    | Abatis Publishers   |
| T07      | P03    | Schadenfreude Press |
| T08      | P04    | Tenterhooks Press   |
| T09      | P04    | Tenterhooks Press   |
| T10      | P01    | Abatis Publishers   |
| T11      | P04    | Tenterhooks Press   |
| T12      | P01    | Abatis Publishers   |
| T13      | P03    | Schadenfreude Press |

**Figure 7.5** Result of Listing 7.5.

**Listing 7.6** List each book's publisher and advance for books with advances less than \$20,000. See Figure 7.6 for the result.

```

Listing
SELECT
    title_id,
    pub_id,
    pub_name,
    advance
FROM publishers
NATURAL JOIN titles
NATURAL JOIN royalties
WHERE advance < 20000;

```

| title_id | pub_id | pub_name            | advance |
|----------|--------|---------------------|---------|
| T01      | P01    | Abatis Publishers   | 10000   |
| T02      | P03    | Schadenfreude Press | 1000    |
| T03      | P02    | Core Dump Books     | 15000   |
| T08      | P04    | Tenterhooks Press   | 0       |
| T09      | P04    | Tenterhooks Press   | 0       |

**Figure 7.6** Result of Listing 7.6.

When your DBMS runs **Listing 7.5**, it will join rows in the table `publishers` with rows in the table `titles` that have equal values in the columns `publishers.pub_id` and `titles.pub_id`—the two columns that have the same name in both tables. See **Figure 7.5** for the result.

In **Listing 7.6**, I've added another join to Listing 7.5 to retrieve the advance for each book. The `WHERE` condition retrieves books with advances less than \$20,000. When your DBMS runs Listing 7.6, it will join the `pub_id` columns in the tables `publishers` and `titles`, and it will join the `title_id` columns in the tables `titles` and `royalties`. See **Figure 7.6** for the result.

### ✓ Tips

- To replicate a natural join by using `WHERE` syntax, use an equijoin with a `WHERE` clause that uses `AND` operators to combine join conditions. Each join condition equates each pair of columns with the same name in the input tables. The equivalent `WHERE` queries are (Listing 7.5):

```

SELECT t.title_id, t.pub_id,
       p.pub_name
FROM publishers p, titles t
WHERE p.pub_id = t.pub_id;

```

and (Listing 7.6):

```

SELECT t.title_id, t.pub_id,
       p.pub_name, r.advance
FROM publishers p, titles t,
       royalties r
WHERE p.pub_id = t.pub_id
      AND t.title_id = r.title_id
      AND r.advance < 20000;

```

*continues on next page*

- To replicate a natural join by using inner or outer JOIN syntax, use an equijoin with an ON clause that uses AND operators to combine join conditions. Each join condition equates each pair of columns with the same name in both input tables. The equivalent JOIN queries are (Listing 7.5):

```
SELECT t.title_id, t.pub_id,
       p.pub_name
```

```
FROM publishers p
```

```
INNER JOIN titles t
```

```
ON p.pub_id = t.pub_id;
```

and (Listing 7.6):

```
SELECT t.title_id, t.pub_id,
```

```
       p.pub_name, r.advance
```

```
FROM publishers p
```

```
INNER JOIN titles t
```

```
ON p.pub_id = t.pub_id
```

```
INNER JOIN royalties r
```

```
ON t.title_id = r.title_id
```

```
WHERE r.advance < 20000;
```

- You also can replicate a natural join by using JOIN syntax with a USING clause (see the sidebar in “Creating Joins with JOIN or WHERE” earlier in this chapter). NATURAL JOIN is a shorthand form of USING; it forms a USING list consisting of exactly those column names that appear in both tables. The equivalent USING queries are (Listing 7.5):

```
SELECT title_id, pub_id,
```

```
       pub_name
```

```
FROM publishers
```

```
INNER JOIN titles
```

```
USING (pub_id);
```

and (Listing 7.6):

```
SELECT title_id, pub_id,
```

```
       pub_name, advance
```

```
FROM publishers
```

```
INNER JOIN titles
```

```
USING (pub_id)
```

```
INNER JOIN royalties
```

```
USING (title_id)
```

```
WHERE advance < 20000;
```

- The syntax NATURAL JOIN actually creates an inner join: NATURAL JOIN is equivalent to NATURAL INNER JOIN. You can create natural outer joins with:

```
NATURAL LEFT [OUTER] JOIN
```

```
NATURAL RIGHT [OUTER] JOIN
```

```
NATURAL FULL [OUTER] JOIN
```

Inner and outer joins are described later in this chapter.

- If you use a natural join, be certain that all related (joinable) columns have the same name in both tables and that all unrelated columns have unique names.
- Natural joins make some queries shorter and easier to understand, but be wary of them. They will return different results unexpectedly if the columns involved in the join are added, deleted, or renamed without your knowledge.
- The meaning of *natural join* differs slightly in the relational model (Chapter 2) and the SQL standard. In the model, a natural join always is a join from a foreign key to its parent key. In SQL, a natural join is a join of two tables over *all* columns that have the same name (not just key columns). See Listing 7.9 later in this chapter for an example of a natural join that doesn't involve key columns. To make the model and the SQL definitions of a natural join agree, a database designer will ensure that all the foreign keys have the same names as their parent keys and that all other columns have unique names.

- **DBMS** **Microsoft Access, Microsoft SQL Server, and DB2** don't support NATURAL JOIN syntax. To run Listings 7.5 and 7.6, use either WHERE syntax (given in the first Tip in this section) or equivalent JOIN syntax (given in the second Tip in this section).

**Oracle 8i** doesn't support JOIN syntax; use WHERE joins instead.

**MySQL 4.1** and earlier require common column names to be qualified in natural joins. To run Listings 7.5 and 7.6, add qualifiers (Listing 7.5):

```
SELECT
    t.title_id,
    t.pub_id,
    p.pub_name
FROM publishers p
    NATURAL JOIN titles t;
and (Listing 7.6):
SELECT
    t.title_id,
    t.pub_id,
    p.pub_name,
    r.advance
FROM publishers p
    NATURAL JOIN titles t
    NATURAL JOIN royalties r
WHERE r.advance < 20000;
```

## Creating an Inner Join with INNER JOIN

An inner join:

- ◆ Uses a comparison operator (=, <>, <, <=, >, or >=) to match rows from two tables based on the values in common columns from each table. You can retrieve all rows in which the author identifier (the column `au_id`) is the same in both the tables `authors` and `title_authors`, for example.
- ◆ Returns a result that contains only joined rows that satisfy the join condition(s).
- ◆ Is the most common type of join.

### To create an inner join:

- ◆ Type:

```
SELECT columns
FROM table1
INNER JOIN table2
ON join_conditions
```

*columns* is one or more comma-separated expressions or column names from *table1* or *table2*. *table1* and *table2* are the names of the joined tables. If the tables have some column names in common, qualify those column names with the names of the tables.

*join\_conditions* specifies one or more join conditions to be evaluated for each pair of joined rows. A join condition takes this form:

```
[table1.]column op [table2.]column
```

*op* usually is = but can be any comparison operator: =, <>, <, <=, >, or >= (refer to Table 4.2 in Chapter 4). You can combine multiple join conditions with **AND** or **OR**; see “Combining and Negating Conditions with **AND**, **OR**, and **NOT**” in Chapter 4.

### ✓ Tips

- To create an inner join of three or more tables by using **JOIN** syntax, type:

```
SELECT columns
FROM table1
INNER JOIN table2
ON join_condition1
INNER JOIN table3
ON join_condition2
...
```

Using **WHERE** syntax, type:

```
SELECT columns
FROM table1, table2,...
WHERE join_condition1
AND join_condition2
...
```

- If you're using **WHERE** syntax and you omit a join condition accidentally, you'll create a cross join. If the affected tables are large production tables, you'll have a “runaway query” that you might have to ask your database administrator to kill.
- By default, **JOIN** (without **CROSS**, **NATURAL**, **OUTER**, or any other modifiers) is equivalent to **INNER JOIN**.

**Listing 7.7** List the books that each author wrote (or cowrote). See Figure 7.7 for the result.

```

Listing
SELECT
    a.au_id,
    a.au_fname,
    a.au_lname,
    ta.title_id
FROM authors a
INNER JOIN title_authors ta
    ON a.au_id = ta.au_id
ORDER BY a.au_id ASC, ta.title_id ASC;

```

| au_id | au_fname  | au_lname  | title_id |
|-------|-----------|-----------|----------|
| A01   | Sarah     | Buchman   | T01      |
| A01   | Sarah     | Buchman   | T02      |
| A01   | Sarah     | Buchman   | T13      |
| A02   | Wendy     | Heydemark | T06      |
| A02   | Wendy     | Heydemark | T07      |
| A02   | Wendy     | Heydemark | T10      |
| A02   | Wendy     | Heydemark | T12      |
| A03   | Hallie    | Hull      | T04      |
| A03   | Hallie    | Hull      | T11      |
| A04   | Klee      | Hull      | T04      |
| A04   | Klee      | Hull      | T05      |
| A04   | Klee      | Hull      | T07      |
| A04   | Klee      | Hull      | T11      |
| A05   | Christian | Kells     | T03      |
| A06   |           | Kellsey   | T08      |
| A06   |           | Kellsey   | T09      |
| A06   |           | Kellsey   | T11      |

**Figure 7.7** Result of Listing 7.7.

- **DBMS** You can use WHERE syntax or JOIN syntax in **Microsoft Access**, but if you use JOIN syntax in joins that involve three or more tables, Access requires you to nest joins by using the following general syntax:  

```

SELECT columns
FROM table1
INNER JOIN (table2
INNER JOIN (table3
INNER JOIN (table4
INNER JOIN ...)
ON table3.column3 op table4.column4)
ON table2.column2 op table3.column3)
ON table1.column1 op table2.column2;

```

(Other DBMSs also let you nest joins by using parentheses, but Access requires it.)  
**Oracle 8i** doesn't support JOIN syntax; use WHERE joins instead. Oracle 9i and later support JOIN syntax.

**Listing 7.7** joins two tables on the column `au_id` to list the books that each author wrote (or cowrote). Each author's `au_id` in the table `authors` matches zero or more rows in the table `title_authors`. See **Figure 7.7** for the result. Note that author A07 (Paddy O'Furniture) is omitted from the result because he has written no books and so has no matching rows in `title_authors`.

#### ✓ Tip

- Using WHERE syntax, Listing 7.7 is equivalent to:

```

SELECT a.au_id, a.au_fname,
       a.au_lname, ta.title_id
FROM authors a, title_authors ta
WHERE a.au_id = ta.au_id
ORDER BY a.au_id ASC,
         ta.title_id ASC;

```



**Listing 7.8** joins two tables on the column `pub_id` to list each book's title name and ID, and each book's publisher name and ID. Note that the join is necessary to retrieve only the publisher name (the fourth column in the result); all the other three columns are available in the table `titles`. See **Figure 7.8** for the result.

### ✓ Tip

- Using `WHERE` syntax, Listing 7.8 is equivalent to:

```
SELECT t.title_id, t.title_name,
       t.pub_id, p.pub_name
FROM titles t, publishers p
WHERE p.pub_id = t.pub_id
ORDER BY t.title_name ASC;
```

**Listing 7.8** List each book's title name and ID and each book's publisher name and ID. See Figure 7.8 for the result.

| Listing                                                                                                                                                                      |
|------------------------------------------------------------------------------------------------------------------------------------------------------------------------------|
| <pre>SELECT     t.title_id,     t.title_name,     t.pub_id,     p.pub_name FROM titles t INNER JOIN publishers p     ON p.pub_id = t.pub_id ORDER BY t.title_name ASC;</pre> |

| title_id | title_name                          | pub_id | pub_name            |
|----------|-------------------------------------|--------|---------------------|
| T01      | 1977!                               | P01    | Abatis Publishers   |
| T02      | 200 Years of German Humor           | P03    | Schadenfreude Press |
| T03      | Ask Your System Administrator       | P02    | Core Dump Books     |
| T04      | But I Did It Unconsciously          | P04    | Tenterhooks Press   |
| T05      | Exchange of Platitudes              | P04    | Tenterhooks Press   |
| T06      | How About Never?                    | P01    | Abatis Publishers   |
| T07      | I Blame My Mother                   | P03    | Schadenfreude Press |
| T08      | Just Wait Until After School        | P04    | Tenterhooks Press   |
| T09      | Kiss My Boo-Boo                     | P04    | Tenterhooks Press   |
| T10      | Not Without My Faberge Egg          | P01    | Abatis Publishers   |
| T11      | Perhaps It's a Glandular Problem    | P04    | Tenterhooks Press   |
| T12      | Spontaneous, Not Annoying           | P01    | Abatis Publishers   |
| T13      | What Are The Civilian Applications? | P03    | Schadenfreude Press |

**Figure 7.8** Result of Listing 7.8.

**Listing 7.9** List the authors who live in the same city and state in which a publisher is located. See Figure 7.9 for the result.

## Listing

```
SELECT
    a.au_id,
    a.au_fname,
    a.au_lname,
    a.city,
    a.state
FROM authors a
INNER JOIN publishers p
    ON a.city = p.city
    AND a.state = p.state
ORDER BY a.au_id;
```

| au_id | au_fname  | au_lname | city          | state |
|-------|-----------|----------|---------------|-------|
| A03   | Hallie    | Hull     | San Francisco | CA    |
| A04   | Klee      | Hull     | San Francisco | CA    |
| A05   | Christian | Kells    | New York      | NY    |

**Figure 7.9** Result of Listing 7.9.

**Listing 7.9** uses two join conditions to list the authors who live in the same city and state as some publisher (any publisher). See **Figure 7.9** for the result. Note that this query is a natural join on the identically named, nonkey columns `city` and `state` in the two tables (see “Creating a Natural Join with NATURAL JOIN” earlier in this chapter). An equivalent query is:

```
SELECT a.au_id, a.au_fname,
       a.au_lname, a.city, a.state
FROM authors a
NATURAL JOIN publishers p
ORDER BY a.au_id ASC;
```

### ✓ Tip

- Using `WHERE` syntax, Listing 7.9 is equivalent to:

```
SELECT a.au_id, a.au_fname,
       a.au_lname, a.city, a.state
FROM authors a, publishers p
WHERE a.city = p.city
      AND a.state = p.state
ORDER BY a.au_id ASC;
```

**Listing 7.10** combines an inner join with WHERE conditions to list books published in California or outside the large North American countries; see “Filtering Rows with WHERE” in Chapter 4. See **Figure 7.10** for the result.

### ✓ Tip

- Using WHERE syntax, Listing 7.10 is equivalent to:

```
SELECT t.title_id, t.title_name,
       p.state, p.country
FROM titles t, publishers p
WHERE t.pub_id = p.pub_id
      AND (p.state = 'CA'
          OR p.country NOT IN
              ('USA', 'Canada', 'Mexico'))
ORDER BY t.title_id ASC;
```

**Listing 7.10** List the books published in California or outside the large North American countries. See Figure 7.10 for the result.

| Listing                                                                                                                                                                                                                                                                       |
|-------------------------------------------------------------------------------------------------------------------------------------------------------------------------------------------------------------------------------------------------------------------------------|
| <pre>SELECT     t.title_id,     t.title_name,     p.state,     p.country FROM titles t INNER JOIN publishers p     ON t.pub_id = p.pub_id WHERE p.state = 'CA'       OR p.country NOT IN ('USA', 'Canada',                           'Mexico') ORDER BY t.title_id ASC;</pre> |

| title_id | title_name                          | state | country |
|----------|-------------------------------------|-------|---------|
| T02      | 200 Years of German Humor           | NULL  | Germany |
| T03      | Ask Your System Administrator       | CA    | USA     |
| T04      | But I Did It Unconsciously          | CA    | USA     |
| T05      | Exchange of Platitudes              | CA    | USA     |
| T07      | I Blame My Mother                   | NULL  | Germany |
| T08      | Just Wait Until After School        | CA    | USA     |
| T09      | Kiss My Boo-Boo                     | CA    | USA     |
| T11      | Perhaps It's a Glandular Problem    | CA    | USA     |
| T13      | What Are The Civilian Applications? | NULL  | Germany |

**Figure 7.10** Result of Listing 7.10.

**Listing 7.11** List the number of books that each author wrote (or cowrote). See Figure 7.11 for the result.

## Listing

```
SELECT
    a.au_id,
    COUNT(ta.title_id) AS "Num books"
FROM authors a
INNER JOIN title_authors ta
    ON a.au_id = ta.au_id
GROUP BY a.au_id
ORDER BY a.au_id ASC;
```

| au_id | Num books |
|-------|-----------|
| A01   | 3         |
| A02   | 4         |
| A03   | 2         |
| A04   | 4         |
| A05   | 1         |
| A06   | 3         |

**Figure 7.11** Result of Listing 7.11.

**Listing 7.11** combines an inner join with the aggregate function `COUNT()` and a `GROUP BY` clause to list the number of books that each author wrote (or cowrote). For information about aggregate functions and `GROUP BY`, see Chapter 6. See **Figure 7.11** for the result. Note that, as in Figure 7.7, author A07 (Paddy O’Furniture) is omitted from the result because he has written no books and so has no matching rows in `title_authors`. See Listing 7.30 in “Creating Outer Joins with `OUTER JOIN`” later in this chapter for an example that lists authors who have written no books.

### ✓ Tip

- Using `WHERE` syntax, Listing 7.11 is equivalent to:

```
SELECT a.au_id,
    COUNT(ta.title_id)
    AS "Num books"
FROM authors a, title_authors ta
WHERE a.au_id = ta.au_id
GROUP BY a.au_id
ORDER BY a.au_id ASC;
```

**Listing 7.12** uses WHERE conditions to list the advance paid for each biography. See **Figure 7.12** for the result.

### ✓ Tip

- Using WHERE syntax, Listing 7.12 is equivalent to:

```
SELECT t.title_id, t.title_name,
       r.advance
FROM royalties r, titles t
WHERE r.title_id = t.title_id
      AND t.type = 'biography'
      AND r.advance IS NOT NULL
ORDER BY r.advance DESC;
```

**Listing 7.12** List the advance paid for each biography. See Figure 7.12 for the result.

| Listing                                                                                                                                                                                                                   |
|---------------------------------------------------------------------------------------------------------------------------------------------------------------------------------------------------------------------------|
| <pre>SELECT     t.title_id,     t.title_name,     r.advance FROM royalties r INNER JOIN titles t     ON r.title_id = t.title_id WHERE t.type = 'biography'       AND r.advance IS NOT NULL ORDER BY r.advance DESC;</pre> |

| title_id | title_name                | advance    |
|----------|---------------------------|------------|
| T07      | I Blame My Mother         | 1000000.00 |
| T12      | Spontaneous, Not Annoying | 50000.00   |
| T06      | How About Never?          | 20000.00   |

**Figure 7.12** Result of Listing 7.12.

**Listing 7.13** List the count and total advance paid for each type of book. See Figure 7.13 for the result.

## Listing

```
SELECT
    t.type,
    COUNT(r.advance)
      AS "COUNT(r.advance)",
    SUM(r.advance)
      AS "SUM(r.advance)"
FROM royalties r
INNER JOIN titles t
    ON r.title_id = t.title_id
WHERE r.advance IS NOT NULL
GROUP BY t.type
ORDER BY t.type ASC;
```

| type       | COUNT(r.advance) | SUM(r.advance) |
|------------|------------------|----------------|
| biography  | 3                | 1070000.00     |
| children   | 2                | 0.00           |
| computer   | 1                | 15000.00       |
| history    | 3                | 31000.00       |
| psychology | 3                | 220000.00      |

**Figure 7.13** Result of Listing 7.13.

**Listing 7.13** uses aggregate functions and a GROUP BY clause to list the count and total advance paid for each type of book. See **Figure 7.13** for the result.

### ✓ Tip

- Using WHERE syntax, Listing 7.13 is equivalent to:

```
SELECT t.type,
    COUNT(r.advance)
      AS "COUNT(r.advance)",
    SUM(r.advance)
      AS "SUM(r.advance)"
FROM royalties r, titles t
WHERE r.title_id = t.title_id
    AND r.advance IS NOT NULL
GROUP BY t.type
ORDER BY t.type ASC;
```

**Listing 7.14** is similar to Listing 7.13, except that it uses an additional grouping column to list the count and total advance paid for each type of book by publisher. See **Figure 7.14** for the result.

### ✓ Tip

- Using WHERE syntax, Listing 7.14 is equivalent to:

```
SELECT t.type, t.pub_id,
       COUNT(r.advance)
       AS "COUNT(r.advance)",
       SUM(r.advance)
       AS "SUM(r.advance)"
FROM royalties r, titles t
WHERE r.title_id = t.title_id
      AND r.advance IS NOT NULL
GROUP BY t.type, t.pub_id
ORDER BY t.type ASC, t.pub_id ASC;
```

**Listing 7.14** List the count and total advance paid for each type of book, by publisher. See Figure 7.14 for the result.

| Listing                                                                                                                                                                                                                                                                                     |
|---------------------------------------------------------------------------------------------------------------------------------------------------------------------------------------------------------------------------------------------------------------------------------------------|
| <pre>SELECT     t.type,     t.pub_id,     COUNT(r.advance) AS "COUNT(r.advance)",     SUM(r.advance) AS "SUM(r.advance)" FROM royalties r INNER JOIN titles t     ON r.title_id = t.title_id WHERE r.advance IS NOT NULL GROUP BY t.type, t.pub_id ORDER BY t.type ASC, t.pub_id ASC;</pre> |

| type       | pub_id | COUNT(r.advance) | SUM(r.advance) |
|------------|--------|------------------|----------------|
| biography  | P01    | 2                | 70000.00       |
| biography  | P03    | 1                | 1000000.00     |
| children   | P04    | 2                | 0.00           |
| computer   | P02    | 1                | 15000.00       |
| history    | P01    | 1                | 10000.00       |
| history    | P03    | 2                | 21000.00       |
| psychology | P04    | 3                | 220000.00      |

**Figure 7.14** Result of Listing 7.14.

**Listing 7.15** List the number of coauthors of each book written by two or more authors. See Figure 7.15 for the result.

## Listing

```
SELECT
    ta.title_id,
    COUNT(ta.au_id) AS "Num authors"
FROM authors a
INNER JOIN title_authors ta
    ON a.au_id = ta.au_id
GROUP BY ta.title_id
HAVING COUNT(ta.au_id) > 1
ORDER BY ta.title_id ASC;
```

| title_id | Num authors |
|----------|-------------|
| T04      | 2           |
| T07      | 2           |
| T11      | 3           |

**Figure 7.15** Result of Listing 7.15.

**Listing 7.15** uses a HAVING clause to list the number of coauthors of each book written by two or more authors. For information about HAVING, see “Filtering Groups with HAVING” in Chapter 6. See **Figure 7.15** for the result.

### ✓ Tip

- Using WHERE syntax, Listing 7.15 is equivalent to:

```
SELECT ta.title_id,
    COUNT(ta.au_id) AS "Num authors"
FROM authors a, title_authors ta
WHERE a.au_id = ta.au_id
GROUP BY ta.title_id
HAVING COUNT(ta.au_id) > 1
ORDER BY ta.title_id ASC;
```



You also can join values in two columns that aren't equal. **Listing 7.16** uses greater-than (>) join to find each book whose revenue (= price × sales) is at least 10 times greater than the advance paid to the author(s). See **Figure 7.16** for the result. The use of <, <=, >, and >= joins is common, but not-equal joins (<>) are used rarely. Generally, not-equal joins make sense only when used with a self-join; see “Creating a Self-Join” later in this chapter.

### ✓ Tip

- Using WHERE syntax, Listing 7.16 is equivalent to:

```
SELECT t.title_id, t.title_name,
       r.advance,
       t.price * t.sales AS "Revenue"
FROM titles t, royalties r
WHERE t.price * t.sales >
      r.advance * 10
      AND t.title_id = r.title_id
ORDER BY t.price * t.sales DESC;
```

**Listing 7.16** List each book whose revenue (= price × sales) is at least 10 times greater than its advance. See Figure 7.16 for the result.

| Listing                                                                                                                                                                                                                                                  |
|----------------------------------------------------------------------------------------------------------------------------------------------------------------------------------------------------------------------------------------------------------|
| <pre>SELECT     t.title_id,     t.title_name,     r.advance,     t.price * t.sales AS "Revenue" FROM titles t INNER JOIN royalties r     ON t.price * t.sales &gt; r.advance * 10     AND t.title_id = r.title_id ORDER BY t.price * t.sales DESC;</pre> |

| title_id | title_name                          | advance    | Revenue     |
|----------|-------------------------------------|------------|-------------|
| T07      | I Blame My Mother                   | 1000000.00 | 35929790.00 |
| T05      | Exchange of Platitudes              | 100000.00  | 1400008.00  |
| T12      | Spontaneous, Not Annoying           | 50000.00   | 1299012.99  |
| T03      | Ask Your System Administrator       | 15000.00   | 1025396.65  |
| T13      | What Are The Civilian Applications? | 20000.00   | 313905.33   |
| T06      | How About Never?                    | 20000.00   | 225834.00   |
| T02      | 200 Years of German Humor           | 1000.00    | 190841.70   |
| T09      | Kiss My Boo-Boo                     | .00        | 69750.00    |
| T08      | Just Wait Until After School        | .00        | 40950.00    |

**Figure 7.16** Result of Listing 7.16.

**Listing 7.17** List the author names and the names of the books that each author wrote (or cowrote). See Figure 7.17 for the result.

```

Listing
SELECT
    a.au_fname,
    a.au_lname,
    t.title_name
FROM authors a
INNER JOIN title_authors ta
    ON a.au_id = ta.au_id
INNER JOIN titles t
    ON t.title_id = ta.title_id
ORDER BY a.au_lname ASC, a.au_fname ASC,
t.title_name ASC;

```

Complicated queries can arise from simple questions. In **Listing 7.17**, I must join three tables to list the author names and the names of the books that each author wrote (or cowrote). See **Figure 7.17** for the result.

| au_fname  | au_lname  | title_name                          |
|-----------|-----------|-------------------------------------|
| -----     |           |                                     |
| Sarah     | Buchman   | 1977!                               |
| Sarah     | Buchman   | 200 Years of German Humor           |
| Sarah     | Buchman   | What Are The Civilian Applications? |
| Wendy     | Heydemark | How About Never?                    |
| Wendy     | Heydemark | I Blame My Mother                   |
| Wendy     | Heydemark | Not Without My Faberge Egg          |
| Wendy     | Heydemark | Spontaneous, Not Annoying           |
| Hallie    | Hull      | But I Did It Unconsciously          |
| Hallie    | Hull      | Perhaps It's a Glandular Problem    |
| Klee      | Hull      | But I Did It Unconsciously          |
| Klee      | Hull      | Exchange of Platitudes              |
| Klee      | Hull      | I Blame My Mother                   |
| Klee      | Hull      | Perhaps It's a Glandular Problem    |
| Christian | Kells     | Ask Your System Administrator       |
|           | Kellsey   | Just Wait Until After School        |
|           | Kellsey   | Kiss My Boo-Boo                     |
|           | Kellsey   | Perhaps It's a Glandular Problem    |

**Figure 7.17** Result of Listing 7.17.

**✓ Tips**

- Using WHERE syntax, Listing 7.17 is equivalent to:

```
SELECT a.au_fname, a.au_lname,  
       t.title_name  
FROM authors a, title_authors ta,  
       titles t  
WHERE a.au_id = ta.au_id  
       AND t.title_id = ta.title_id  
ORDER BY a.au_lname ASC,  
         a.au_fname ASC,  
         t.title_name ASC;
```

- **DBMS** To run Listing 7.17 in **Microsoft Access**, type:

```
SELECT a.au_fname, a.au_lname,  
       t.title_name  
FROM titles AS t  
INNER JOIN (authors AS a  
            INNER JOIN title_authors AS ta  
              ON a.au_id = ta.au_id)  
            ON t.title_id = ta.title_id  
ORDER BY a.au_lname ASC,  
         a.au_fname ASC,  
         t.title_name ASC;
```

**Listing 7.18** List the author names, the names of the books that each author wrote (or cowrote), and the publisher names. See Figure 7.18 for the result.

```

Listing
SELECT
    a.au_fname,
    a.au_lname,
    t.title_name,
    p.pub_name
FROM authors a
INNER JOIN title_authors ta
    ON a.au_id = ta.au_id
INNER JOIN titles t
    ON t.title_id = ta.title_id
INNER JOIN publishers p
    ON p.pub_id = t.pub_id
ORDER BY a.au_lname ASC, a.au_fname ASC,
t.title_name ASC;

```

Expanding on Listing 7.17, **Listing 7.18** requires a four-table join to list the publisher names along with the names of the authors and books. See **Figure 7.18** for the result.

| au_fname  | au_lname  | title_name                          | pub_name            |
|-----------|-----------|-------------------------------------|---------------------|
| -----     |           |                                     |                     |
| Sarah     | Buchman   | 1977!                               | Abatis Publishers   |
| Sarah     | Buchman   | 200 Years of German Humor           | Schadenfreude Press |
| Sarah     | Buchman   | What Are The Civilian Applications? | Schadenfreude Press |
| Wendy     | Heydemark | How About Never?                    | Abatis Publishers   |
| Wendy     | Heydemark | I Blame My Mother                   | Schadenfreude Press |
| Wendy     | Heydemark | Not Without My Faberge Egg          | Abatis Publishers   |
| Wendy     | Heydemark | Spontaneous, Not Annoying           | Abatis Publishers   |
| Hallie    | Hull      | But I Did It Unconsciously          | Tenterhooks Press   |
| Hallie    | Hull      | Perhaps It's a Glandular Problem    | Tenterhooks Press   |
| Klee      | Hull      | But I Did It Unconsciously          | Tenterhooks Press   |
| Klee      | Hull      | Exchange of Platitudes              | Tenterhooks Press   |
| Klee      | Hull      | I Blame My Mother                   | Schadenfreude Press |
| Klee      | Hull      | Perhaps It's a Glandular Problem    | Tenterhooks Press   |
| Christian | Kells     | Ask Your System Administrator       | Core Dump Books     |
|           | Kellsey   | Just Wait Until After School        | Tenterhooks Press   |
|           | Kellsey   | Kiss My Boo-Boo                     | Tenterhooks Press   |
|           | Kellsey   | Perhaps It's a Glandular Problem    | Tenterhooks Press   |

**Figure 7.18** Result of Listing 7.18.

## ✓ Tips

- Using WHERE syntax, Listing 7.18 is equivalent to:

```
SELECT a.au_fname, a.au_lname,  
       t.title_name, p.pub_name  
FROM authors a, title_authors ta,  
     titles t, publishers p  
WHERE a.au_id = ta.au_id  
      AND t.title_id = ta.title_id  
      AND p.pub_id = t.pub_id  
ORDER BY a.au_lname ASC,  
         a.au_fname ASC,  
         t.title_name ASC;
```

- **DBMS** To run Listing 7.18 in **Microsoft Access**, type:

```
SELECT a.au_fname, a.au_lname,  
       t.title_name, p.pub_name  
FROM (publishers AS p  
      INNER JOIN titles AS t  
        ON p.pub_id = t.pub_id)  
INNER JOIN (authors AS a  
           INNER JOIN title_authors AS ta  
             ON a.au_id = ta.au_id)  
  ON t.title_id = ta.title_id  
ORDER BY a.au_lname ASC,  
         a.au_fname ASC,  
         t.title_name ASC;
```

**Listing 7.19** calculates the total royalties for all books. The gross royalty of a book is the book's revenue (= sales × price) times the royalty rate (the fraction of revenue paid to the author). In most cases, the author receives an initial advance against royalties. The publisher deducts the advance from the gross royalty to get the net royalty. If the net royalty is positive, the publisher must pay the author; if the net royalty is negative or zero, the author gets nothing, because he or she still hasn't "earned out" the advance. See **Figure 7.19** for the result. Gross royalties are labeled "Total royalties," gross advances are labeled "Total advances," and net royalties are labeled "Total due to authors."

Listing 7.19 calculates total royalties for all books; the subsequent examples in this section will show you how to break down royalties by author, book, publisher, and other groups.

✓ Tip

■ Using WHERE syntax, Listing 17.19 is equivalent to:

```
SELECT
    SUM(t.sales * t.price *
        r.royalty_rate)
    AS "Total royalties",
    SUM(r.advance)
    AS "Total advances",
    SUM((t.sales * t.price *
        r.royalty_rate) - r.advance)
    AS "Total due to authors"
FROM titles t, royalties r
WHERE r.title_id = t.title_id
AND t.sales IS NOT NULL;
```

**Listing 7.19** Calculate the total royalties for all books. See Figure 7.19 for the result.

Listing

```
SELECT
    SUM(t.sales * t.price * r.royalty_rate) AS "Total royalties",
    SUM(r.advance) AS "Total advances",
    SUM((t.sales * t.price * r.royalty_rate) - r.advance) AS "Total due to authors"
FROM titles t
INNER JOIN royalties r
    ON r.title_id = t.title_id
WHERE t.sales IS NOT NULL;
```

| Total royalties | Total advances | Total due to authors |
|-----------------|----------------|----------------------|
| 4387219.55      | 1336000.00     | 3051219.55           |

**Figure 7.19** Result of Listing 7.19.

**Listing 7.20** uses a three-table join to calculate the royalty earned by each author for each book that the author wrote (or cowrote). Because a book can have multiple authors, per-author royalty calculations involve each author's share of a book's royalty (and advance). The author's royalty share for each book is given in the table `title_authors` in the column `royalty_share`. For a book with a sole author, `royalty_share` is 1.0 (100 percent). For a book with multiple authors, the `royalty_share` of each author is a fractional amount between 0 and 1 (inclusive); all the `royalty_share` values for a particular book must sum to 1.0 (100 percent). See **Figure 7.20** for the result. The sum of the values in each of the last three columns in the result equals the corresponding total in Figure 7.19.

### ✓ Tips

- Using WHERE syntax, Listing 17.20 is equivalent to:

```
SELECT ta.au_id, t.title_id,
       t.pub_id,
       t.sales * t.price *
       r.royalty_rate *
       ta.royalty_share
       AS "Royalty share",
       r.advance * ta.royalty_share
       AS "Advance share",
       (t.sales * t.price *
        r.royalty_rate *
        ta.royalty_share) -
       (r.advance *
        ta.royalty_share)
       AS "Due to author"
```

```
FROM title_authors ta,
     titles t, royalties r
WHERE t.title_id = ta.title_id
     AND r.title_id = t.title_id
     AND t.sales IS NOT NULL
ORDER BY ta.au_id ASC,
         t.title_id ASC;
```

- **DBMS** To run Listing 7.20 in **Microsoft Access**, type:

```
SELECT ta.au_id, t.title_id,
       t.pub_id,
       t.sales * t.price *
       r.royalty_rate *
       ta.royalty_share
       AS "Royalty share",
       r.advance * ta.royalty_share
       AS "Advance share",
       (t.sales * t.price *
        r.royalty_rate *
        ta.royalty_share) -
       (r.advance * ta.royalty_share)
       AS "Due to author"
FROM (titles AS t
      INNER JOIN royalties AS r
            ON t.title_id = r.title_id)
INNER JOIN title_authors AS ta
      ON t.title_id = ta.title_id
WHERE t.sales IS NOT NULL
ORDER BY ta.au_id ASC,
         t.title_id ASC;
```

**Listing 7.20** Calculate the royalty earned by each author for each book that the author wrote (or cowrote). See Figure 7.20 for the result.

## Listing

```

SELECT
    ta.au_id,
    t.title_id,
    t.pub_id,
    t.sales * t.price * r.royalty_rate * ta.royalty_share AS "Royalty share",
    r.advance * ta.royalty_share AS "Advance share",
    (t.sales * t.price * r.royalty_rate * ta.royalty_share) -
        (r.advance * ta.royalty_share) AS "Due to author"
FROM title_authors ta
INNER JOIN titles t
    ON t.title_id = ta.title_id
INNER JOIN royalties r
    ON r.title_id = t.title_id
WHERE t.sales IS NOT NULL
ORDER BY ta.au_id ASC, t.title_id ASC;

```

| au_id | title_id | pub_id | Royalty share | Advance share | Due to author |
|-------|----------|--------|---------------|---------------|---------------|
| A01   | T01      | P01    | 622.32        | 10000.00      | -9377.68      |
| A01   | T02      | P03    | 11450.50      | 1000.00       | 10450.50      |
| A01   | T13      | P03    | 18834.32      | 20000.00      | -1165.68      |
| A02   | T06      | P01    | 18066.72      | 20000.00      | -1933.28      |
| A02   | T07      | P03    | 1976138.45    | 500000.00     | 1476138.45    |
| A02   | T12      | P01    | 116911.17     | 50000.00      | 66911.17      |
| A03   | T04      | P04    | 8106.38       | 12000.00      | -3893.62      |
| A03   | T11      | P04    | 15792.90      | 30000.00      | -14207.10     |
| A04   | T04      | P04    | 5404.26       | 8000.00       | -2595.74      |
| A04   | T05      | P04    | 126000.72     | 100000.00     | 26000.72      |
| A04   | T07      | P03    | 1976138.45    | 500000.00     | 1476138.45    |
| A04   | T11      | P04    | 15792.90      | 30000.00      | -14207.10     |
| A05   | T03      | P02    | 71777.77      | 15000.00      | 56777.77      |
| A06   | T08      | P04    | 1638.00       | .00           | 1638.00       |
| A06   | T09      | P04    | 3487.50       | .00           | 3487.50       |
| A06   | T11      | P04    | 21057.20      | 40000.00      | -18942.80     |

**Figure 7.20** Result of Listing 7.20.



**Listing 7.21** is similar to Listing 7.20 except that it adds a join to the table `authors` to print the author names and includes a `WHERE` condition to retrieve rows with only positive royalties. See **Figure 7.21** for the result.

### ✓ Tips

- Using `WHERE` syntax, Listing 7.21 is equivalent to:

```
SELECT a.au_id, a.au_fname,
       a.au_lname, t.title_name,
       (t.sales * t.price *
        r.royalty_rate *
        ta.royalty_share) -
       (r.advance * ta.royalty_share)
```

```
AS "Due to author"
FROM authors a, title_authors ta,
     titles t, royalties r
WHERE a.au_id = ta.au_id
     AND t.title_id = ta.title_id
     AND r.title_id = t.title_id
     AND t.sales IS NOT NULL
     AND (t.sales * t.price *
          r.royalty_rate *
          ta.royalty_share) -
          (r.advance *
           ta.royalty_share) > 0
ORDER BY a.au_id ASC,
         t.title_id ASC;
```

**Listing 7.21** List only positive royalties earned by each author for each book that the author wrote (or cowrote). See Figure 7.21 for the result.

Listing

```
SELECT
    a.au_id,
    a.au_fname,
    a.au_lname,
    t.title_name,
    (t.sales * t.price * r.royalty_rate * ta.royalty_share) -
    (r.advance * ta.royalty_share) AS "Due to author"
FROM authors a
INNER JOIN title_authors ta
    ON a.au_id = ta.au_id
INNER JOIN titles t
    ON t.title_id = ta.title_id
INNER JOIN royalties r
    ON r.title_id = t.title_id
WHERE t.sales IS NOT NULL
     AND (t.sales * t.price * r.royalty_rate * ta.royalty_share) -
     (r.advance * ta.royalty_share) > 0
ORDER BY a.au_id ASC, t.title_id ASC;
```

- **DBMS** To run Listing 7.21 in **Microsoft Access**, type:

```
SELECT a.au_id, a.au_fname,
       a.au_lname, t.title_name,
       (t.sales * t.price *
        r.royalty_rate *
        ta.royalty_share) -
       (r.advance * ta.royalty_share)
       AS "Due to author"
FROM (titles AS t
      INNER JOIN royalties AS r
      ON t.title_id = r.title_id)
```

```
INNER JOIN (authors AS a
            INNER JOIN title_authors AS ta
            ON a.au_id = ta.au_id)
            ON t.title_id = ta.title_id
WHERE t.sales IS NOT NULL
      AND (t.sales * t.price *
           r.royalty_rate *
           ta.royalty_share) -
           (r.advance * ta.royalty_share)
           > 0
ORDER BY a.au_id ASC,
         t.title_id ASC;
```

| au_id | au_fname  | au_lname  | title_name                    | Due to author |
|-------|-----------|-----------|-------------------------------|---------------|
| A01   | Sarah     | Buchman   | 200 Years of German Humor     | 10450.50      |
| A02   | Wendy     | Heydemark | I Blame My Mother             | 1476138.45    |
| A02   | Wendy     | Heydemark | Spontaneous, Not Annoying     | 66911.17      |
| A04   | Klee      | Hull      | Exchange of Platitudes        | 26000.72      |
| A04   | Klee      | Hull      | I Blame My Mother             | 1476138.45    |
| A05   | Christian | Kells     | Ask Your System Administrator | 56777.77      |
| A06   |           | Kellsey   | Just Wait Until After School  | 1638.00       |
| A06   |           | Kellsey   | Kiss My Boo-Boo               | 3487.50       |

**Figure 7.21** Result of Listing 7.21.

**Listing 7.22** uses a GROUP BY clause to calculate the total royalties paid by each publisher. The aggregate function COUNT() computes the total number of books for which each publisher pays royalties. Note that each author's royalty share is unnecessary here, because no per-author calculations are involved. See **Figure 7.22** for the result. The sum of the values in each of the last three columns in the result equals the corresponding total in Figure 7.19.

### ✓ Tip

- Using WHERE syntax, Listing 7.22 is equivalent to :

```
SELECT t.pub_id,
       COUNT(t.sales) AS "Num books",
```

```
SUM(t.sales * t.price *
     r.royalty_rate)
  AS "Total royalties",
SUM(r.advance)
  AS "Total advances",
SUM((t.sales * t.price *
     r.royalty_rate) -
     r.advance)
  AS "Total due to authors"
FROM titles t, royalties r
WHERE r.title_id = t.title_id
     AND t.sales IS NOT NULL
GROUP BY t.pub_id
ORDER BY t.pub_id ASC;
```

**Listing 7.22** Calculate the total royalties paid by each publisher. See Figure 7.22 for the result.

#### Listing

```
SELECT
    t.pub_id,
    COUNT(t.sales) AS "Num books",
    SUM(t.sales * t.price * r.royalty_rate) AS "Total royalties",
    SUM(r.advance) AS "Total advances",
    SUM((t.sales * t.price * r.royalty_rate) - r.advance) AS "Total due to authors"
FROM titles t
INNER JOIN royalties r
    ON r.title_id = t.title_id
WHERE t.sales IS NOT NULL
GROUP BY t.pub_id
ORDER BY t.pub_id ASC;
```

| pub_id | Num books | Total royalties | Total advances | Total due to authors |
|--------|-----------|-----------------|----------------|----------------------|
| P01    | 3         | 135600.21       | 80000.00       | 55600.21             |
| P02    | 1         | 71777.77        | 15000.00       | 56777.77             |
| P03    | 3         | 3982561.72      | 1021000.00     | 2961561.72           |
| P04    | 5         | 197279.85       | 220000.00      | -22720.15            |

**Figure 7.22** Result of Listing 7.22.

**Listing 7.23** is similar to Listing 7.22 except that it calculates the total royalties earned by each author for all books written (or cowritten). See **Figure 7.23** for the result. The sum of the values in each of the last three columns in the result equals the corresponding total in Figure 7.19.

**Listing 7.23** Calculate the total royalties earned by each author for all books written (or cowritten). See Figure 7.23 for the result.

## Listing

```
SELECT
    ta.au_id,
    COUNT(sales) AS "Num books",
    SUM(t.sales * t.price * r.royalty_rate * ta.royalty_share) AS "Total royalties share",
    SUM(r.advance * ta.royalty_share) AS "Total advances share",
    SUM((t.sales * t.price * r.royalty_rate * ta.royalty_share) -
        (r.advance * ta.royalty_share)) AS "Total due to author"
FROM title_authors ta
INNER JOIN titles t
    ON t.title_id = ta.title_id
INNER JOIN royalties r
    ON r.title_id = t.title_id
WHERE t.sales IS NOT NULL
GROUP BY ta.au_id
ORDER BY ta.au_id ASC;
```

| au_id | Num books | Total royalties share | Total advances share | Total due to author |
|-------|-----------|-----------------------|----------------------|---------------------|
| A01   | 3         | 30907.14              | 31000.00             | -92.86              |
| A02   | 3         | 2111116.34            | 570000.00            | 1541116.34          |
| A03   | 2         | 23899.28              | 42000.00             | -18100.72           |
| A04   | 4         | 2123336.32            | 638000.00            | 1485336.32          |
| A05   | 1         | 71777.77              | 15000.00             | 56777.77            |
| A06   | 3         | 26182.70              | 40000.00             | -13817.30           |

**Figure 7.23** Result of Listing 7.23.

## ✓ Tips

- Using WHERE syntax, Listing 7.23 is equivalent to:

```
SELECT
    ta.au_id,
    COUNT(sales) AS "Num books",
    SUM(t.sales * t.price *
        r.royalty_rate *
        ta.royalty_share)
    AS "Total royalties share",
    SUM(r.advance *
        ta.royalty_share)
    AS "Total advances share",
    SUM((t.sales * t.price *
        r.royalty_rate *
        ta.royalty_share) -
        (r.advance *
        ta.royalty_share))
    AS "Total due to author"
FROM title_authors ta, titles t,
    royalties r
WHERE t.title_id = ta.title_id
    AND r.title_id = t.title_id
    AND t.sales IS NOT NULL
GROUP BY ta.au_id
ORDER BY ta.au_id ASC;
```

- **DBMS** To run Listing 7.23 in **Microsoft Access**, type:

```
SELECT ta.au_id,
    COUNT(sales) AS "Num books",
    SUM(t.sales * t.price *
        r.royalty_rate *
        ta.royalty_share)
    AS "Total royalties share",
    SUM(r.advance *
        ta.royalty_share)
    AS "Total advances share",
    SUM((t.sales * t.price *
        r.royalty_rate *
        ta.royalty_share) -
        (r.advance *
        ta.royalty_share))
    AS "Total due to author"
FROM (title_authors AS ta
    INNER JOIN titles AS t
        ON t.title_id = ta.title_id)
    INNER JOIN royalties AS r
        ON r.title_id = t.title_id
WHERE t.sales IS NOT NULL
GROUP BY ta.au_id
ORDER BY ta.au_id ASC;
```

**Listing 7.24** uses two grouping columns to calculate the total royalties to be paid by each U.S. publisher to each author for all books written (or cowritten) by the author. The **HAVING** condition returns retrieve rows with only positive net royalties, and the **WHERE** condition retrieves only U.S. publishers. See **Figure 7.24** for the result.

**Listing 7.24** Calculate the positive net royalties to be paid by each U.S. publisher to each author for all books written (or cowritten) by the author. See Figure 7.24 for the result.

Listing

```

SELECT
    t.pub_id,
    ta.au_id,
    COUNT(*) AS "Num books",
    SUM(t.sales * t.price * r.royalty_rate * ta.royalty_share) AS "Total royalties share",
    SUM(r.advance * ta.royalty_share) AS "Total advances share",
    SUM((t.sales * t.price * r.royalty_rate * ta.royalty_share) -
        (r.advance * ta.royalty_share)) AS "Total due to author"
FROM title_authors ta
INNER JOIN titles t
    ON t.title_id = ta.title_id
INNER JOIN royalties r
    ON r.title_id = t.title_id
INNER JOIN publishers p
    ON p.pub_id = t.pub_id
WHERE t.sales IS NOT NULL
    AND p.country IN ('USA')
GROUP BY t.pub_id, ta.au_id
HAVING SUM((t.sales * t.price * r.royalty_rate * ta.royalty_share) -
    (r.advance * ta.royalty_share)) > 0
ORDER BY t.pub_id ASC, ta.au_id ASC;

```

| pub_id | au_id | Num books | Total royalties share | Total advances share | Total due to author |
|--------|-------|-----------|-----------------------|----------------------|---------------------|
| P01    | A02   | 2         | 134977.89             | 70000.00             | 64977.89            |
| P02    | A05   | 1         | 71777.77              | 15000.00             | 56777.77            |
| P04    | A04   | 3         | 147197.87             | 138000.00            | 9197.87             |

**Figure 7.24** Result of Listing 7.24.

## ✓ Tips

- Using WHERE syntax, Listing 7.24 is equivalent to:

```
SELECT t.pub_id, ta.au_id,
       COUNT(*) AS "Num books",
       SUM(t.sales * t.price *
           r.royalty_rate *
           ta.royalty_share)
       AS "Total royalties share",
       SUM(r.advance *
           ta.royalty_share)
       AS "Total advances share",
       SUM((t.sales * t.price *
           r.royalty_rate *
           ta.royalty_share) -
           (r.advance *
           ta.royalty_share))
       AS "Total due to author"
FROM title_authors ta, titles t,
     royalties r, publishers p
WHERE t.title_id = ta.title_id
     AND r.title_id = t.title_id
     AND p.pub_id = t.pub_id
     AND t.sales IS NOT NULL
     AND p.country IN ('USA')
GROUP BY t.pub_id, ta.au_id
HAVING SUM((t.sales * t.price *
           r.royalty_rate *
           ta.royalty_share) -
           (r.advance * ta.royalty_share))
> 0
ORDER BY t.pub_id ASC,
         ta.au_id ASC;
```

- **DBMS** To run Listing 7.24 in **Microsoft Access**, type:

```
SELECT t.pub_id,
       ta.au_id,
       COUNT(*) AS "Num books",
       SUM(t.sales * t.price *
           r.royalty_rate *
           ta.royalty_share)
       AS "Total royalties share",
       SUM(r.advance *
           ta.royalty_share)
       AS "Total advances share",
       SUM((t.sales * t.price *
           r.royalty_rate *
           ta.royalty_share) -
           (r.advance *
           ta.royalty_share))
       AS "Total due to author"
FROM ((publishers AS p
      INNER JOIN titles AS t
        ON p.pub_id = t.pub_id)
     INNER JOIN royalties AS r
        ON t.title_id =
           r.title_id)
     INNER JOIN title_authors AS ta
        ON t.title_id = ta.title_id
WHERE t.sales IS NOT NULL
     AND p.country IN ('USA')
GROUP BY t.pub_id, ta.au_id
HAVING SUM((t.sales * t.price *
           r.royalty_rate *
           ta.royalty_share) -
           (r.advance * ta.royalty_share))
> 0
ORDER BY t.pub_id ASC,
         ta.au_id ASC;
```

## Creating Outer Joins with OUTER JOIN

In the preceding section, you learned that inner joins return rows only if at least one row from both tables satisfies the join condition(s). An inner join eliminates the rows that don't match with a row from the other table, whereas an *outer join* returns *all* rows from at least one of the tables (provided that those rows meet any **WHERE** or **HAVING** search conditions).

Outer joins are useful for answering questions that involve missing quantities: authors who have written no books or classes with no enrolled students, for example. Outer joins also are helpful for creating reports in which you want to list all the rows of one table along with matching rows from another table: all authors and any books that sold more than a given number of copies or all products with order quantities, including products no one ordered, for example.

Unlike other joins, the order in which you specify the tables in outer joins is important, so the two join operands are called the *left table* and the *right table*. Outer joins come in three flavors:

- ◆ *Left outer join.* The result of a left outer join includes *all* the rows from the left table specified in the **LEFT OUTER JOIN** clause, not just the rows in which the joined columns match. If a row in the left table has no matching rows in the right table, the associated row in the result contains nulls for all **SELECT**-clause columns coming from the right table.
- ◆ *Right outer join.* A right outer join is the reverse of a left outer join. All rows from the right table are returned. Nulls are returned for the left table if a right-table row has no matching row in the left table.
- ◆ *Full outer join.* A full outer join, which is a combination of left and right outer joins, returns all rows in both the left and right tables. If a row has no match in the other table, the **SELECT**-clause columns from the other table contain nulls. If a match occurs between the tables, the entire row in the result contains data values from both tables.

To summarize, all rows are retrieved from the left table referenced in a left outer join, all rows are retrieved from the right table referenced in a right outer join, and all rows from both tables are retrieved in a full outer join. In all cases, unmatched rows are padded with nulls. In the result, you can't distinguish the nulls (if any) that were in the input tables originally from the nulls inserted by the outer-join operation. Remember that the conditions **NULL = NULL** and **NULL = any\_value** are unknown and not matches; see “Nulls” in Chapter 3.



**To create a left outer join:**

- ◆ Type:

```
SELECT columns
  FROM left_table
 LEFT [OUTER] JOIN right_table
    ON join_conditions
```

*columns* is one or more comma-separated expressions or column names from *left\_table* or *right\_table*. *left\_table* and *right\_table* are the names of the joined tables. If the tables have some column names in common, qualify those column names with the names of the tables.

*join\_conditions* specifies one or more join conditions to be evaluated for each pair of joined rows. A join condition takes this form:

```
[left_table.]column op
→ [right_table.]column
```

*op* usually is = but can be any comparison operator: =, <>, <, <=, >, or >= (refer to Table 4.2 in Chapter 4). You can combine multiple join conditions with **AND** or **OR**; see “Combining and Negating Conditions with **AND**, **OR**, and **NOT**” in Chapter 4.

The keyword **OUTER** is optional.

**To create a right outer join:**

- ◆ Type:

```
SELECT columns
  FROM left_table
 RIGHT [OUTER] JOIN right_table
    ON join_conditions
```

*columns*, *left\_table*, *right\_table*, and *join\_conditions* have the same meanings as in “To create a left outer join” earlier in this chapter.

The keyword **OUTER** is optional.

**To create a full outer join:**

- ◆ Type:

```
SELECT columns
  FROM left_table
 FULL [OUTER] JOIN right_table
    ON join_conditions
```

*columns*, *left\_table*, *right\_table*, and *join\_conditions* have the same meanings as in “To create a left outer join” earlier in this chapter.

The keyword **OUTER** is optional.

**✓ Tips**

- For outer joins, you should use **JOIN** syntax instead of **WHERE** syntax when possible, because **JOIN** syntax is more precise. SQL lacks standardized **WHERE** syntax for outer joins, so syntax varies by DBMS. A DBMS also might place restrictions on **WHERE** outer joins that don’t exist for **JOIN** outer joins. See the DBMS Tip later in this section for specific information.

- Be wary of the order in which tables appear in outer joins. Unlike other joins, outer joins aren't *associative*—that is, the result of a query that involves an outer join depends on the order in which the tables are grouped and joined (associated). The following two three-table inner joins are equivalent (except for the column order in the result):

```
SELECT * FROM table1
      INNER JOIN table2
      INNER JOIN table3
```

and:

```
SELECT * FROM table2
      INNER JOIN table3
      INNER JOIN table1
```

But the following three-table outer joins yield different results:

```
SELECT * FROM table1
      LEFT OUTER JOIN table2
      LEFT OUTER JOIN table3
```

and:

```
SELECT * FROM table2
      LEFT OUTER JOIN table3
      LEFT OUTER JOIN table1
```

- Prior to the SQL:2003 standard, SQL had a *union join*, which doesn't actually match rows from two tables but returns a full outer join with matching rows removed. Every row in a union join has the columns of one table joined with nulls for the columns of the other table. The result of the statement `t1 UNION JOIN t2` looks like this table:

|                       |                       |
|-----------------------|-----------------------|
| All rows of <i>t1</i> | Nulls                 |
| Nulls                 | All rows of <i>t2</i> |

A `UNION JOIN` has few practical uses, and not many DBMSs support it. You can simulate a union join by using a full outer join.

```
t1 UNION JOIN t2
```

is equivalent to:

```
t1 FULL OUTER JOIN t2 ON 1 = 2
```

*t1* and *t2* are tables, and `1 = 2` represents any condition that always is false. Note that `UNION JOIN` differs from `UNION`, which is a set operation and not a join; see “Combining Rows with `UNION`” in Chapter 9.

- **DBMS** **Microsoft SQL Server** supports the standard `OUTER JOIN` syntax but also uses the (nonstandard) outer join operator `*` in `WHERE` syntax to create outer joins. Attach `*` to the left or right of the comparison operator to create a left or right outer join. For outer joins, `WHERE` syntax is less precise than `OUTER JOIN` syntax and can yield an ambiguous query. Future versions of SQL Server might not support the `*=` and `=*` operators.

**Oracle** 8*i* and earlier don't support `JOIN` syntax; use `WHERE` joins instead. Oracle 9*i* and later support the standard `OUTER JOIN` syntax. In `WHERE` syntax, Oracle uses the (nonstandard) outer join operator `(+)` to create outer joins. Add `(+)` after the table that must be expanded (filled with nulls). See the examples later in this section.

For reference in the following four examples, **Listing 7.25** and **Figure 7.25** show the city for each author and publisher.

**Listing 7.26** performs an inner join of the tables `authors` and `publishers` on their city columns. The result, **Figure 7.26**, lists only the authors who live in cities in which a publisher is located. You can compare the result of this inner join with the results of the outer joins in the following three examples.

**Listing 7.25** List the cities of the authors and the cities of the publishers. See Figure 7.25 for the result.

| Listing                                                                                                            |
|--------------------------------------------------------------------------------------------------------------------|
| <pre>SELECT a.au_fname, a.au_lname, a.city   FROM authors a;  SELECT p.pub_name, p.city   FROM publishers p;</pre> |

| au_fname            | au_lname      | city          |
|---------------------|---------------|---------------|
| -----               | -----         | -----         |
| Sarah               | Buchman       | Bronx         |
| Wendy               | Heydemark     | Boulder       |
| Hallie              | Hull          | San Francisco |
| Klee                | Hull          | San Francisco |
| Christian           | Kells         | New York      |
|                     | Kellsey       | Palo Alto     |
| Paddy               | O'Furniture   | Sarasota      |
|                     |               |               |
| pub_name            | city          |               |
| -----               | -----         |               |
| Abatis Publishers   | New York      |               |
| Core Dump Books     | San Francisco |               |
| Schadenfreude Press | Hamburg       |               |
| Tenterhooks Press   | Berkeley      |               |

**Figure 7.25** Result of Listing 7.25.

## ✓ Tip

- Using WHERE syntax, Listing 7.26 is equivalent to:

```
SELECT a.au_fname, a.au_lname,
       p.pub_name
  FROM authors a, publishers p
 WHERE a.city = p.city;
```

**Listing 7.26** List the authors who live in cities in which a publisher is located. See Figure 7.26 for the result.

| Listing                                                                                                                |
|------------------------------------------------------------------------------------------------------------------------|
| <pre>SELECT a.au_fname, a.au_lname, p.pub_name   FROM authors a  INNER JOIN publishers p     ON a.city = p.city;</pre> |

| au_fname  | au_lname | pub_name          |
|-----------|----------|-------------------|
| -----     | -----    | -----             |
| Hallie    | Hull     | Core Dump Books   |
| Klee      | Hull     | Core Dump Books   |
| Christian | Kells    | Abatis Publishers |

**Figure 7.26** Result of Listing 7.26.

**Listing 7.27** This left outer join includes all rows in the table authors in the result, whether or not there's a match in the column city in the table publishers. See Figure 7.27 for the result.

| Listing                                                                                                                                                                      |
|------------------------------------------------------------------------------------------------------------------------------------------------------------------------------|
| <pre>SELECT a.au_fname, a.au_lname, p.pub_name FROM authors a LEFT OUTER JOIN publishers p ON a.city = p.city ORDER BY p.pub_name ASC, a.au_lname ASC, a.au_fname ASC;</pre> |

| au_fname  | au_lname    | pub_name          |
|-----------|-------------|-------------------|
| Sarah     | Buchman     | NULL              |
| Wendy     | Heydemark   | NULL              |
|           | Kellsey     | NULL              |
| Paddy     | O'Furniture | NULL              |
| Christian | Kells       | Abatis Publishers |
| Hallie    | Hull        | Core Dump Books   |
| Klee      | Hull        | Core Dump Books   |

**Figure 7.27** Result of Listing 7.27. Note that there's no matching data for four of the listed authors, so these rows contain null in the column pub\_name.

**Listing 7.27** uses a left outer join to include all authors in the result, regardless of whether a publisher is located in the same city. See **Figure 7.27** for the result.

### ✓ Tip

- **DBMS** To run Listing 7.27 in **Microsoft SQL Server** by using WHERE syntax, type:

```
SELECT a.au_fname, a.au_lname,
p.pub_name
FROM authors a, publishers p
WHERE a.city = p.city
ORDER BY p.pub_name ASC,
a.au_lname ASC, a.au_fname ASC;
```

To run Listing 7.27 in **Oracle 8i**, type:

```
SELECT a.au_fname, a.au_lname,
p.pub_name
FROM authors a, publishers p
WHERE a.city = p.city (+)
ORDER BY p.pub_name ASC,
a.au_lname ASC, a.au_fname ASC;
```

**Listing 7.28** uses a right outer join to include all publishers in the result, regardless of whether an author lives in the publisher's city. See **Figure 7.28** for the result.

### ✓ Tip

- **DBMS** To run Listing 7.28 in **Microsoft SQL Server** by using WHERE syntax, type:

```
SELECT a.au_fname, a.au_lname,
       p.pub_name
FROM authors a, publishers p
WHERE a.city =* p.city
ORDER BY p.pub_name ASC,
         a.au_lname ASC, a.au_fname ASC;
```

To run Listing 7.28 in **Oracle 8i**, type:

```
SELECT a.au_fname, a.au_lname,
       p.pub_name
FROM authors a, publishers p
WHERE a.city (+) = p.city
ORDER BY p.pub_name ASC,
         a.au_lname ASC, a.au_fname ASC;
```

**Listing 7.28** This right outer join includes all rows in the table publishers in the result, whether or not there's a match in the column city in the table authors. See Figure 7.28 for the result.

| Listing                                                                                                                                                                                |
|----------------------------------------------------------------------------------------------------------------------------------------------------------------------------------------|
| <pre>SELECT a.au_fname, a.au_lname, p.pub_name FROM authors a RIGHT OUTER JOIN publishers p ON a.city = p.city ORDER BY p.pub_name ASC,          a.au_lname ASC, a.au_fname ASC;</pre> |

| au_fname  | au_lname | pub_name            |
|-----------|----------|---------------------|
| Christian | Kells    | Abatis Publishers   |
| Hallie    | Hull     | Core Dump Books     |
| Klee      | Hull     | Core Dump Books     |
| NULL      | NULL     | Schadenfreude Press |
| NULL      | NULL     | Tenterhooks Press   |

**Figure 7.28** Result of Listing 7.28. Note that there's no matching data for two of the listed publishers, so these rows contain nulls in the columns au\_fname and au\_lname.

**Listing 7.29** This full outer join includes all rows in the tables authors and publishers in the result, whether or not there's a match in the city columns. See Figure 7.29 for the result.

| Listing                                                                                                                                                                      |
|------------------------------------------------------------------------------------------------------------------------------------------------------------------------------|
| <pre>SELECT a.au_fname, a.au_lname, p.pub_name FROM authors a FULL OUTER JOIN publishers p ON a.city = p.city ORDER BY p.pub_name ASC, a.au_lname ASC, a.au_fname ASC;</pre> |

| au_fname  | au_lname    | pub_name            |
|-----------|-------------|---------------------|
| Sarah     | Buchman     | NULL                |
| Wendy     | Heydemark   | NULL                |
|           | Kellsey     | NULL                |
| Paddy     | O'Furniture | NULL                |
| Christian | Kells       | Abatis Publishers   |
| Hallie    | Hull        | Core Dump Books     |
| Klee      | Hull        | Core Dump Books     |
| NULL      | NULL        | Schadenfreude Press |
| NULL      | NULL        | Tenterhooks Press   |

**Figure 7.29** Result of Listing 7.29. This result contains nine rows: four rows for authors who have no matching rows in the table publishers, three rows in which the author and publisher coexist in the same city, and two rows for publishers who have no matching city in the table authors.

**Listing 7.29** uses a full outer join to include all publishers and all authors in the result, regardless of whether a publisher and author are located in the same city. See **Figure 7.29** for the result.

### ✓ Tip

- **DBMS** In **Microsoft SQL Server**, you can't place the \* operator on both sides of the comparison operator to form a full outer join. Instead, form the union of a left and right outer join; see "Combining Rows with UNION" in Chapter 9. To run Listing 7.29 by using WHERE syntax, type:

```
SELECT a.au_fname, a.au_lname,
p.pub_name
FROM authors a, publishers p
WHERE a.city *= p.city
UNION ALL
SELECT a.au_fname, a.au_lname,
p.pub_name
FROM authors a, publishers p
WHERE a.city =* p.city
AND a.city IS NULL;
```

*continues on next page*

In **Oracle**, you can't place the (+) operator on both sides of the comparison operator to form a full outer join. Instead, form the union of a left and right outer join; see "Combining Rows with UNION" in Chapter 9. To run Listing 7.29 in Oracle 8i, type:

```
SELECT a.au_fname, a.au_lname,
       p.pub_name
FROM authors a, publishers p
WHERE a.city = p.city (+)
UNION ALL
SELECT a.au_fname, a.au_lname,
       p.pub_name
FROM authors a, publishers p
WHERE a.city (+) = p.city
AND a.city IS NULL;
```

**Microsoft Access** and **MySQL** don't support full outer joins, but you can replicate one by taking the union of left and right outer joins; see "Combining Rows with UNION" in Chapter 9. In the following example, the first UNION table is a left outer join restricted to return all the rows in **authors** as well as the matched rows in **publishers** based on **city**. The second UNION table is a right outer join restricted to return only the unmatched rows in **publishers**. To run Listing 7.29, type:

```
SELECT a.au_fname, a.au_lname,
       p.pub_name
FROM authors a
LEFT OUTER JOIN publishers p
ON a.city = p.city
UNION ALL
SELECT a.au_fname, a.au_lname,
       p.pub_name
FROM authors a
RIGHT OUTER JOIN publishers p
ON a.city = p.city
WHERE a.city IS NULL;
```

**Listing 7.30** List the number of books that each author wrote (or cowrote), including authors who have written no books. See Figure 7.30 for the result.

```

Listing
SELECT
    a.au_id,
    COUNT(ta.title_id) AS "Num books"
FROM authors a
LEFT OUTER JOIN title_authors ta
    ON a.au_id = ta.au_id
GROUP BY a.au_id
ORDER BY a.au_id ASC;

```

| au_id | Num books |
|-------|-----------|
| A01   | 3         |
| A02   | 4         |
| A03   | 2         |
| A04   | 4         |
| A05   | 1         |
| A06   | 3         |
| A07   | 0         |

**Figure 7.30** Result of Listing 7.30.

**Listing 7.30** uses a left outer join to list the number of books that each author wrote (or cowrote). See **Figure 7.30** for the result. Note that in contrast to Listing 7.11 in “Creating an Inner Join with **INNER JOIN**” earlier in this chapter, the author A07 (Paddy O’Furniture) appears in the result even though he has written no books.

### ✓ Tip

- **DBMS** To run Listing 7.30 in **Oracle 8i**, type:

```

SELECT a.au_id,
       COUNT(ta.title_id)
       AS "Num books"
FROM authors a, title_authors ta
WHERE a.au_id = ta.au_id (+)
GROUP BY a.au_id
ORDER BY a.au_id ASC;

```



**Listing 7.31** uses a `WHERE` condition to test for null and list *only* the authors who haven't written a book. See **Figure 7.31** for the result.

✓ **Tip**

- **DBMS** To run Listing 7.31 in **Oracle** 8i, type:

```
SELECT a.au_id, a.au_fname,
       a.au_lname
FROM authors a, title_authors ta
WHERE a.au_id = ta.au_id (+)
      AND ta.au_id IS NULL;
```

**Listing 7.31** List the authors who haven't written (or cowritten) a book. See Figure 7.31 for the result.

| Listing                                                                                                                                         |          |             |
|-------------------------------------------------------------------------------------------------------------------------------------------------|----------|-------------|
| <pre>SELECT a.au_id, a.au_fname, a.au_lname FROM authors a LEFT OUTER JOIN title_authors ta ON a.au_id = ta.au_id WHERE ta.au_id IS NULL;</pre> |          |             |
| au_id                                                                                                                                           | au_fname | au_lname    |
| -----                                                                                                                                           | -----    | -----       |
| A07                                                                                                                                             | Paddy    | O'Furniture |

**Figure 7.31** Result of Listing 7.31.

**Listing 7.32** List all authors and any books written (or cowritten) that sold more than 100,000 copies. See Figure 7.32 for the result.

## Listing

```
SELECT a.au_id, a.au_fname, a.au_lname,
       tta.title_id, tta.title_name, tta.sales
FROM authors a
LEFT OUTER JOIN
(SELECT ta.au_id, t.title_id,
       t.title_name, t.sales
FROM title_authors ta
INNER JOIN titles t
  ON t.title_id = ta.title_id
WHERE sales > 100000) tta
  ON a.au_id = tta.au_id
ORDER BY a.au_id ASC, tta.title_id ASC;
```

**Listing 7.32** combines an inner join and a left outer join to list all authors and any books they wrote (or cowrote) that sold more than 100,000 copies. In this example, first I created a filtered **INNER JOIN** result and then **OUTER JOIN**ed it with the table authors, from which I wanted all rows. See **Figure 7.32** for the result.

| au_id | au_fname  | au_lname    | title_id | title_name                | sales   |
|-------|-----------|-------------|----------|---------------------------|---------|
| A01   | Sarah     | Buchman     | NULL     | NULL                      | NULL    |
| A02   | Wendy     | Heydemark   | T07      | I Blame My Mother         | 1500200 |
| A02   | Wendy     | Heydemark   | T12      | Spontaneous, Not Annoying | 100001  |
| A03   | Hallie    | Hull        | NULL     | NULL                      | NULL    |
| A04   | Klee      | Hull        | T05      | Exchange of Platitudes    | 201440  |
| A04   | Klee      | Hull        | T07      | I Blame My Mother         | 1500200 |
| A05   | Christian | Kells       | NULL     | NULL                      | NULL    |
| A06   |           | Kellsey     | NULL     | NULL                      | NULL    |
| A07   | Paddy     | O'Furniture | NULL     | NULL                      | NULL    |

**Figure 7.32** Result of Listing 7.32.

## ✓ Tip

- **DBMS** To run Listing 7.32 in **Oracle** 8i, type:

```
SELECT a.au_id, a.au_fname,
       a.au_lname,
       tta.title_id, tta.title_name,
       tta.sales
FROM authors a,
     (SELECT ta.au_id, t.title_id,
            t.title_name, t.sales
      FROM title_authors ta,
            titles t
     WHERE t.title_id =
           ta.title_id
           AND sales > 100000) tta
WHERE a.au_id = tta.au_id (+)
ORDER BY a.au_id ASC,
         tta.title_id ASC;
```

**MySQL** 4.1 and later will run Listing 7.32, but earlier versions don't support subqueries; see the DBMS Tip in "Understanding Subqueries" in Chapter 8. For complicated queries, you often can create a temporary table to hold the subquery; see "Creating a Temporary Table with CREATE TEMPORARY TABLE" in Chapter 11. To run Listing 7.32 in MySQL 4.0 and earlier, type:

```
CREATE TEMPORARY TABLE tta
  SELECT ta.au_id, t.title_id,
         t.title_name, t.sales
  FROM title_authors ta
  INNER JOIN titles t
    ON t.title_id = ta.title_id
  WHERE sales > 100000;

SELECT a.au_id, a.au_fname,
       a.au_lname, tta.title_id,
       tta.title_name, tta.sales
  FROM authors a
  LEFT OUTER JOIN tta
    ON a.au_id = tta.au_id
  ORDER BY a.au_id ASC,
         tta.title_id ASC;

DROP TABLE tta;
```

## Creating a Self-Join

A *self-join* is a normal SQL join that joins a table to itself and retrieves rows from a table by comparing values in one or more columns in the same table. Self-joins often are used in tables with a *reflexive relationship*, which is a primary-key/foreign-key relationship from a column or combination of columns in a table to other columns in that same table. For information about keys, see “Primary Keys” and “Foreign Keys” in Chapter 2.

Suppose that you have the following table, named `employees`:

| emp_id | emp_name          | boss_id |
|--------|-------------------|---------|
| E01    | Lord Copper       | NULL    |
| E02    | Jocelyn Hitchcock | E01     |
| E03    | Mr. Salter        | E01     |
| E04    | William Boot      | E03     |
| E05    | Mr. Corker        | E03     |

**Listing 7.33** List the name of each employee and the name of his or her manager. See Figure 7.33 for the result.

```

Listing
SELECT
    e1.emp_name AS "Employee name",
    e2.emp_name AS "Boss name"
FROM employees e1
INNER JOIN employees e2
    ON e1.boss_id = e2.emp_id;
```

`emp_id` is a primary key that uniquely identifies the employee, and `boss_id` is an employee ID that identifies the employee's manager. Each manager also is an employee, so to ensure that each manager ID that is added to the table matches an existing employee ID, `boss_id` is defined as a foreign key of `emp_id`.

**Listing 7.33** uses this reflexive relationship to compare rows within the table and retrieve the *name* of the manager of each employee. (You wouldn't need a join at all to get just the manager's ID.) See **Figure 7.33** for the result.

The same table (`employees`) appears twice in Listing 7.33 with two different aliases (`e1` and `e2`) that are used to qualify column names in the join condition:

```
e1.boss_id = e2.emp_id
```

As with any join, a self-join requires two tables, but instead of adding a second table to the join, you add a second *instance* of the same table. That way, you can compare a column in the first instance of the table to a column in the second instance. As with all joins, your DBMS combines and returns rows of the table that satisfy the join condition. You really aren't creating another copy of the table—you're joining the table to itself—but the effect might be easier to understand if you think about it as being two tables.

| Employee name     | Boss name   |
|-------------------|-------------|
| Jocelyn Hitchcock | Lord Copper |
| Mr. Salter        | Lord Copper |
| William Boot      | Mr. Salter  |
| Mr. Corker        | Mr. Salter  |

**Figure 7.33** Result of Listing 7.33. Note that Lord Copper, who has no boss, is excluded from the result because his null `boss_id` doesn't satisfy the join condition.

**To create a self-join:**

## ◆ Type:

```
SELECT columns
  FROM table [AS] alias1
  INNER JOIN table [AS] alias2
    ON join_conditions
```

*columns* is one or more comma-separated expressions or column names from *table*.

*alias1* and *alias2* are different alias names that are used to refer to *table* in *join\_conditions*. See “Creating Table Aliases with AS” earlier in this chapter.

*join\_conditions* specifies one or more join conditions to be evaluated for each pair of joined rows. A join condition takes this form:

*alias1.column op alias2.column*

*op* can be any comparison operator: =, <>, <, <=, >, or >= (refer to Table 4.2 in Chapter 4). You can combine multiple join conditions with AND or OR; see “Combining and Negating Conditions with AND, OR, and NOT” in Chapter 4.

✓ **Tips**

- You can join a table to itself even if no reflexive relationship exists. A common type of self-join compares a column in the first instance of the table to the *same* column in the second instance. This join condition lets you compare the values in a column to one another, as shown in the subsequent examples in this section.
- See also “Working with Hierarchies” in Chapter 15.
- **DBMS** **Oracle** 8*i* and earlier don’t support JOIN syntax; use WHERE joins instead. Oracle 9*i* and later support JOIN syntax.

**Listing 7.34** List the authors who live in the same state as author A04 (Klee Hull). See Figure 7.34 for the result.

```

Listing
SELECT a1.au_id, a1.au_fname,
       a1.au_lname, a1.state
FROM authors a1
INNER JOIN authors a2
  ON a1.state = a2.state
WHERE a2.au_id = 'A04';

```

| au_id | au_fname | au_lname | state |
|-------|----------|----------|-------|
| A03   | Hallie   | Hull     | CA    |
| A04   | Klee     | Hull     | CA    |
| A06   |          | Kellsey  | CA    |

**Figure 7.34** Result of Listing 7.34.

**Listing 7.34** uses a WHERE search condition and self-join from the column `state` to itself to find all authors who live in the same state as author A04 (Klee Hull). See **Figure 7.34** for the result.

### ✓ Tips

- Using WHERE syntax, Listing 7.34 is equivalent to:

```

SELECT a1.au_id, a1.au_fname,
       a1.au_lname, a1.state
FROM authors a1, authors a2
WHERE a1.state = a2.state
      AND a2.au_id = 'A04';

```

- Self-joins often can be restated as subqueries (see Chapter 8). Using a subquery, Listing 7.34 is equivalent to:

```

SELECT au_id, au_fname,
       au_lname, state
FROM authors
WHERE state IN
  (SELECT state
   FROM authors
   WHERE au_id = 'A04');

```

For every biography, **Listing 7.35** lists the other biographies that outsold it. Note that the WHERE search condition requires `type = 'biography'` for both tables `t1` and `t2` because the join condition considers the column `type` to be two separate columns. See **Figure 7.35** for the result.

✓ Tip

- Using WHERE syntax, Listing 7.35 is equivalent to:

```
SELECT t1.title_id, t1.sales,
       t2.title_id AS "Better seller",
       t2.sales AS "Higher sales"
FROM titles t1, titles t2
WHERE t1.sales < t2.sales
      AND t1.type = 'biography'
      AND t2.type = 'biography'
ORDER BY t1.title_id ASC,
         t2.sales ASC;
```

**Listing 7.35** For every biography, list the title ID and sales of the other biographies that outsold it. See Figure 7.35 for the result.

| Listing                                                                                                                                                                                                                                                                               |
|---------------------------------------------------------------------------------------------------------------------------------------------------------------------------------------------------------------------------------------------------------------------------------------|
| <pre>SELECT t1.title_id, t1.sales,        t2.title_id AS "Better seller",        t2.sales AS "Higher sales" FROM titles t1 INNER JOIN titles t2   ON t1.sales &lt; t2.sales WHERE t1.type = 'biography'       AND t2.type = 'biography' ORDER BY t1.title_id ASC, t2.sales ASC;</pre> |

| title_id | sales  | Better seller | Higher sales |
|----------|--------|---------------|--------------|
| T06      | 11320  | T12           | 100001       |
| T06      | 11320  | T07           | 1500200      |
| T12      | 100001 | T07           | 1500200      |

**Figure 7.35** Result of Listing 7.35.

**Listing 7.36** List all pairs of authors who live in New York state. See Figure 7.36 for the result.

Listing

```
SELECT
    a1.au_fname, a1.au_lname,
    a2.au_fname, a2.au_lname
FROM authors a1
INNER JOIN authors a2
    ON a1.state = a2.state
WHERE a1.state = 'NY'
ORDER BY a1.au_id ASC, a2.au_id ASC;
```

| au_fname  | au_lname | au_fname  | au_lname |
|-----------|----------|-----------|----------|
| Sarah     | Buchman  | Sarah     | Buchman  |
| Sarah     | Buchman  | Christian | Kells    |
| Christian | Kells    | Sarah     | Buchman  |
| Christian | Kells    | Christian | Kells    |

**Figure 7.36** Result of Listing 7.36.

**Listing 7.36** is a self-join to find all pairs of authors within New York state. See **Figure 7.36** for the result.

### ✓ Tip

- Using WHERE syntax, Listing 7.36 is equivalent to:

```
SELECT
    a1.au_fname, a1.au_lname,
    a2.au_fname, a2.au_lname
FROM authors a1, authors a2
WHERE a1.state = a2.state
    AND a1.state = 'NY'
ORDER BY a1.au_id ASC,
    a2.au_id ASC;
```



The first and fourth rows of Figure 7.36 are unnecessary because they indicate that Sarah Buchman lives in the same state as Sarah Buchman, and likewise for Christian Kells. Adding a join condition retains only those rows in which the two authors differ (**Listing 7.37** and **Figure 7.37**).

### ✓ Tip

- Using WHERE syntax, Listing 7.37 is equivalent to:

```
SELECT
    a1.au_fname, a1.au_lname,
    a2.au_fname, a2.au_lname
FROM authors a1, authors a2
WHERE a1.state = a2.state
    AND a1.au_id <> a2.au_id
    AND a1.state = 'NY'
ORDER BY a1.au_id ASC,
    a2.au_id ASC;
```

**Listing 7.37** List all different pairs of authors who live in New York state. See Figure 7.37 for the result.

| Listing                                                                                                                                                                                                                                     |
|---------------------------------------------------------------------------------------------------------------------------------------------------------------------------------------------------------------------------------------------|
| <pre>SELECT     a1.au_fname, a1.au_lname,     a2.au_fname, a2.au_lname FROM authors a1 INNER JOIN authors a2     ON a1.state = a2.state     AND a1.au_id &lt;&gt; a2.au_id WHERE a1.state = 'NY' ORDER BY a1.au_id ASC, a2.au_id ASC;</pre> |

| au_fname  | au_lname | au_fname  | au_lname |
|-----------|----------|-----------|----------|
| Sarah     | Buchman  | Christian | Kells    |
| Christian | Kells    | Sarah     | Buchman  |

**Figure 7.37** Result of Listing 7.37.

Figure 7.37 still isn't quite what I want, because the two result rows are redundant. The first row states that Sarah Buchman lives in the same state as Christian Kells, and the second row gives the same information. To eliminate this redundancy, I'll change the second join condition's comparison operator from not-equal to less-than (**Listing 7.38** and **Figure 7.38**).

### ✓ Tip

- Using WHERE syntax, Listing 7.38 is equivalent to:

```
SELECT
    a1.au_fname, a1.au_lname,
    a2.au_fname, a2.au_lname
FROM authors a1, authors a2
WHERE a1.state = a2.state
    AND a1.au_id < a2.au_id
    AND a1.state = 'NY'
ORDER BY a1.au_id ASC,
    a2.au_id ASC;
```

**Listing 7.38** List all different pairs of authors who live in New York state, with no redundancies. See Figure 7.38 for the result.

| Listing                                                                                                                                                                                                                                 |
|-----------------------------------------------------------------------------------------------------------------------------------------------------------------------------------------------------------------------------------------|
| <pre>SELECT     a1.au_fname, a1.au_lname,     a2.au_fname, a2.au_lname FROM authors a1 INNER JOIN authors a2     ON a1.state = a2.state     AND a1.au_id &lt; a2.au_id WHERE a1.state = 'NY' ORDER BY a1.au_id ASC, a2.au_id ASC;</pre> |

| au_fname | au_lname | au_fname  | au_lname |
|----------|----------|-----------|----------|
| Sarah    | Buchman  | Christian | Kells    |

**Figure 7.38** Result of Listing 7.38.

# SUBQUERIES

---

To this point, I've used a single `SELECT` statement to retrieve data from one or more tables. This chapter describes nested queries, which let you retrieve or modify data based on another query's result.

A *subquery*, or *subselect*, is a `SELECT` statement embedded in another SQL statement. You can nest a subquery in:

- ◆ The `SELECT`, `FROM`, `WHERE`, or `HAVING` clause of a `SELECT` statement
- ◆ Another subquery
- ◆ An `INSERT`, `UPDATE`, or `DELETE` statement

In general, you can use a subquery anywhere an expression is allowed, but your DBMS might restrict where they can appear. This chapter covers subqueries nested in a `SELECT` statement or another subquery; Chapter 10 covers subqueries embedded in `INSERT`, `UPDATE`, and `DELETE` statements.

## Understanding Subqueries

This section defines some terms and introduces subqueries by giving an example of a SELECT statement that contains a simple subquery. Subsequent sections explain the types of subqueries and their syntax and semantics.

Suppose that you want to list the names of the publishers of biographies. The naive approach is to write two queries: one query to retrieve the IDs of all the biography publishers (**Listing 8.1** and **Figure 8.1**) and a second query that uses the first query's result to list the publisher names (**Listing 8.2** and **Figure 8.2**).

A better way is to use an inner join (**Listing 8.3** and **Figure 8.3**); see “Creating an Inner Join with INNER JOIN” in Chapter 7.

Another alternative is to use a subquery (**Listing 8.4** and **Figure 8.4**). The subquery in Listing 8.4 is shown in red. A subquery also is called an *inner query*, and the statement containing a subquery is called an *outer query*. In other words, an enclosed subquery is an inner query of an outer query. Remember that a subquery can be nested in another subquery, so *inner* and *outer* are relative terms in statements with multiple nested subqueries.

**Listing 8.1** List the biography publishers. See Figure 8.1 for the result.

| Listing                                                        |
|----------------------------------------------------------------|
| <pre>SELECT pub_id FROM titles WHERE type = 'biography';</pre> |

|        |
|--------|
| pub_id |
| -----  |
| P01    |
| P03    |
| P01    |
| P01    |

**Figure 8.1** Result of Listing 8.1. You can add DISTINCT to the SELECT clause of Listing 8.1 to list the publishers only once; see “Eliminating Duplicate Rows with DISTINCT” in Chapter 4.

**Listing 8.2** This query uses the result of Listing 8.1 to list the names of the biography publishers. See Figure 8.2 for the result.

| Listing                                                                    |
|----------------------------------------------------------------------------|
| <pre>SELECT pub_name FROM publishers WHERE pub_id IN ('P01', 'P03');</pre> |

|                     |
|---------------------|
| pub_name            |
| -----               |
| Abatis Publishers   |
| Schadenfreude Press |

**Figure 8.2** Result of Listing 8.2.

**Listing 8.3** List the names of the biography publishers by using an inner join. See Figure 8.3 for the result.

| Listing                                                                                                                              |
|--------------------------------------------------------------------------------------------------------------------------------------|
| <pre>SELECT DISTINCT pub_name   FROM publishers p  INNER JOIN titles t     ON p.pub_id = t.pub_id  WHERE t.type = 'biography';</pre> |
| <pre>pub_name ----- Abatis Publishers Schadenfreude Press</pre>                                                                      |

**Figure 8.3** Result of Listing 8.3.

**Listing 8.4** List the names of the biography publishers by using a subquery. See Figure 8.4 for the result.

| Listing                                                                                                                           |
|-----------------------------------------------------------------------------------------------------------------------------------|
| <pre>SELECT pub_name   FROM publishers  WHERE pub_id IN     (SELECT pub_id      FROM titles      WHERE type = 'biography');</pre> |
| <pre>pub_name ----- Abatis Publishers Schadenfreude Press</pre>                                                                   |

**Figure 8.4** Result of Listing 8.4.

I'll explain how a DBMS executes subqueries in "Simple and Correlated Subqueries" later in this chapter, but for now, all that you need to know is that in Listing 8.4, the DBMS processes the inner query (in red) first and then uses its interim result to run the outer query (in black) and get the final result. The **IN** keyword that introduces the subquery tests for list membership and works like **IN** in "List Filtering with **IN**" in Chapter 4. Note that the inner query in Listing 8.4 is the same query as Listing 8.1, and the outer query is the same query as Listing 8.2.

### ✓ Tips

- Sometimes you'll see the term *subquery* used to refer to an *entire* SQL statement that contains one or more subqueries. To prevent confusion, I don't use that terminology in this book.
- **DBMS** MySQL 4.1 and later support subqueries, but earlier versions don't. You can't run the examples in this chapter if you're using MySQL 4.0 or earlier, but you have a few choices, in order of preference:
  - ◆ Upgrade to the latest version of MySQL ([www.mysql.com](http://www.mysql.com)).
  - ◆ Recast the subquery as a join (see "Subqueries vs. Joins" later in this chapter).
  - ◆ Create a temporary table to hold the result of a subquery (see "Creating a Temporary Table with **CREATE TEMPORARY TABLE**" in Chapter 11 and the temporary-table example in the DBMS Tip in "Creating Outer Joins with **OUTER JOIN**" in Chapter 7, Listing 7.32).
  - ◆ Simulate the subquery in a procedural host language such as PHP or Java (not covered in this book).

# Subquery Syntax

The syntax of a subquery is the same as that of a normal `SELECT` statement (see Chapters 4 through 7) except for the following differences:

- ◆ You can nest a subquery in a `SELECT`, `FROM`, `WHERE`, or `HAVING` clause or in another subquery.
- ◆ Always enclose a subquery in parentheses.
- ◆ Don't terminate a subquery with a semicolon. (You still must terminate the statement that contains the subquery with a semicolon.)
- ◆ Don't put an `ORDER BY` clause in a subquery. (A subquery returns an intermediate result that you never see, so sorting a subquery makes no sense.)
- ◆ A subquery is a single `SELECT` statement. (You can't use, say, a `UNION` of multiple `SELECT` statements as a subquery.)
- ◆ A subquery can use columns in the tables listed in its own `FROM` clause or in the outer query's `FROM` clause.
- ◆ If a table appears in an inner query but not in the outer query, you can't include that table's columns in the final result (that is, in the outer query's `SELECT` clause).
- ◆ Depending on the context in which it's used, a subquery might be required to return a limited number of rows or columns. The SQL standard categorizes a subquery by the number of rows and columns it returns (**Table 8.1**). In all cases, the subquery also can return an empty table (zero rows).

In practice, a subquery usually appears in a `WHERE` clause that takes one of these forms:

- ◆ `WHERE test_expr op (subquery)`
- ◆ `WHERE test_expr [NOT] IN (subquery)`
- ◆ `WHERE test_expr op ALL (subquery)`
- ◆ `WHERE test_expr op ANY (subquery)`
- ◆ `WHERE [NOT] EXISTS (subquery)`

*test\_expr* is a literal value, a column name, an expression, or a scalar subquery; *op* is a comparison operator (`=`, `<>`, `<`, `<=`, `>`, or `>=`); and *subquery* is a simple or correlated subquery. I'll cover each of these forms later in this chapter. You can use these subquery forms in a `HAVING` clause, too.

## ✓ Tip

- **DBMS** The SQL standard doesn't specify a maximum number of subquery nesting levels, so your DBMS will set its own upper limit. This built-in limit typically exceeds the limit of human comprehension. **Microsoft SQL Server**, for example, allows 32 levels of nesting.

Table 8.1

| Size of Subquery Results |      |         |
|--------------------------|------|---------|
| SUBQUERY                 | ROWS | COLUMNS |
| Scalar subquery          | 1    | 1       |
| Row subquery             | 1    | ≥1      |
| Table subquery           | ≥1   | ≥1      |

## Subqueries vs. Joins

In “Understanding Subqueries” earlier in this chapter, Listings 8.3 and 8.4 showed two equivalent queries: one used a join, and the other used a subquery. Many subqueries can be formulated alternatively as joins. In fact, a subquery is a way to relate one table to another without actually doing a join.

Because subqueries can be hard to use and debug, you might prefer to use joins, but you can pose some questions only as subqueries. In cases where you can use subqueries and joins interchangeably, you should test queries on your DBMS to see whether a performance difference exists between a statement that uses a subquery and a semantically equivalent version that uses a join. For example, the query

```
SELECT MAX(table1.col1)
  FROM table1
 WHERE table1.col1 IN
      (SELECT table2.col1
       FROM table2);
```

usually will run faster than

```
SELECT MAX(table1.col1)
  FROM table1
 INNER JOIN table2
    ON table1.col1 = table2.col1;
```

For more information, see “Comparing Equivalent Queries” later in this chapter.

The following syntax diagrams show some equivalent statements that use subqueries and joins. These two statements are equivalent (IN subquery):

```
SELECT *
  FROM table1
 WHERE id IN
    (SELECT id FROM table2);
```

and (inner join):

```
SELECT DISTINCT table1.*
  FROM table1
 INNER JOIN table2
    ON table1.id = table2.id;
```

See **Listings 8.5a** and **8.5b** and **Figure 8.5** for an example.

**Listing 8.5a** This statement uses a subquery to list the authors who live in the same city in which a publisher is located. See Figure 8.5 for the result.

| Listing                                                                                        |
|------------------------------------------------------------------------------------------------|
| <pre>SELECT au_id, city   FROM authors  WHERE city IN     (SELECT city FROM publishers);</pre> |

**Listing 8.5b** This statement is equivalent to Listing 8.5a but uses an inner join instead of a subquery. See Figure 8.5 for the result.

| Listing                                                                                                      |
|--------------------------------------------------------------------------------------------------------------|
| <pre>SELECT DISTINCT a.au_id, a.city   FROM authors a  INNER JOIN publishers p     ON a.city = p.city;</pre> |

|       |               |
|-------|---------------|
| au_id | city          |
| ----- |               |
| A03   | San Francisco |
| A04   | San Francisco |
| A05   | New York      |

**Figure 8.5** Result of Listings 8.5a and 8.5b.

**Listing 8.6a** This statement uses an IN subquery to list the authors who haven't written (or cowritten) a book. See Figure 8.6 for the result.

| Listing                                                                                                                  |
|--------------------------------------------------------------------------------------------------------------------------|
| <pre>SELECT au_id, au_fname, au_lname   FROM authors  WHERE au_id NOT IN        (SELECT au_id FROM title_authors);</pre> |

**Listing 8.6b** This statement is equivalent to Listing 8.6a but uses an EXISTS subquery instead of an IN subquery. See Figure 8.6 for the result.

| Listing                                                                                                                                                          |
|------------------------------------------------------------------------------------------------------------------------------------------------------------------|
| <pre>SELECT au_id, au_fname, au_lname   FROM authors a  WHERE NOT EXISTS        (SELECT *         FROM title_authors ta         WHERE a.au_id = ta.au_id);</pre> |

**Listing 8.6c** This statement is equivalent to Listings 8.6a and 8.6b but uses a left outer join instead of a subquery. See Figure 8.6 for the result.

| Listing                                                                                                                                                 |
|---------------------------------------------------------------------------------------------------------------------------------------------------------|
| <pre>SELECT a.au_id, a.au_fname, a.au_lname   FROM authors a  LEFT OUTER JOIN title_authors ta     ON a.au_id = ta.au_id  WHERE ta.au_id IS NULL;</pre> |

|       |          |             |
|-------|----------|-------------|
| au_id | au_fname | au_lname    |
| ----- |          |             |
| A07   | Paddy    | O'Furniture |

**Figure 8.6** Result of Listings 8.6a, 8.6b, and 8.6c.

These three statements are equivalent (NOT IN subquery):

```
SELECT *
  FROM table1
 WHERE id NOT IN
       (SELECT id FROM table2);
```

and (NOT EXISTS subquery):

```
SELECT *
  FROM table1
 WHERE NOT EXISTS
       (SELECT *
        FROM table2
        WHERE table1.id = table2.id);
```

and (left outer join):

```
SELECT table1.*
  FROM table1
 LEFT OUTER JOIN table2
    ON table1.id = table2.id
 WHERE table2.id IS NULL;
```

See **Listings 8.6a**, **8.6b**, and **8.6c** and **Figure 8.6** for an example. IN and EXISTS subqueries are covered later in this chapter.



## ✓ Tips

- You also can write a self-join as a subquery (**Listings 8.7a** and **8.7b** and **Figure 8.7**). For information about self-joins, see “Creating a Self-Join” in Chapter 7.
- You always can express an inner join as a subquery, but not vice versa. This asymmetry occurs because inner joins are commutative; you can join tables A to B in either order and get the same answer. Subqueries lack this property. (You always can express an outer join as a subquery, too, even though outer joins aren’t commutative.)

**Listing 8.7a** This statement uses a subquery to list the authors who live in the same state as author A04 (Klee Hull). See Figure 8.7 for the result.

| Listing                                                                                                                                       |
|-----------------------------------------------------------------------------------------------------------------------------------------------|
| <pre>SELECT au_id, au_fname, au_lname, state FROM authors WHERE state IN     (SELECT state      FROM authors      WHERE au_id = 'A04');</pre> |

**Listing 8.7b** This statement is equivalent to Listing 8.7a but uses an inner join instead of a subquery. See Figure 8.7 for the result.

| Listing                                                                                                                                                        |
|----------------------------------------------------------------------------------------------------------------------------------------------------------------|
| <pre>SELECT a1.au_id, a1.au_fname,        a1.au_lname, a1.state FROM authors a1 INNER JOIN authors a2     ON a1.state = a2.state WHERE a2.au_id = 'A04';</pre> |

| au_id | au_fname | au_lname | state |
|-------|----------|----------|-------|
| A03   | Hallie   | Hull     | CA    |
| A04   | Klee     | Hull     | CA    |
| A06   |          | Kellsey  | CA    |

**Figure 8.7** Result of Listings 8.7a and 8.7b.

**Listing 8.8** List all books whose price equals the highest book price. See Figure 8.8 for the result.

| Listing                |  |
|------------------------|--|
| SELECT title_id, price |  |
| FROM titles            |  |
| WHERE price =          |  |
| (SELECT MAX(price)     |  |
| FROM titles);          |  |

| title_id | price |
|----------|-------|
| T03      | 39.95 |

**Figure 8.8** Result of Listing 8.8.

**Listing 8.9** List the authors who live in the same city in which a publisher is located, and include the publisher in the result. See Figure 8.9 for the result.

| Listing                          |  |  |
|----------------------------------|--|--|
| SELECT a.au_id, a.city, p.pub_id |  |  |
| FROM authors a                   |  |  |
| INNER JOIN publishers p          |  |  |
| ON a.city = p.city;              |  |  |

| au_id | city          | pub_id |
|-------|---------------|--------|
| A03   | San Francisco | P02    |
| A04   | San Francisco | P02    |
| A05   | New York      | P01    |

**Figure 8.9** Result of Listing 8.9.

- Favor subqueries if you're comparing an aggregate value to other values (**Listing 8.8** and **Figure 8.8**). Without a subquery, you'd need two SELECT statements to list all the books with the highest price: one query to find the highest price and a second query to list all the books selling for that price. For information about aggregate functions, see Chapter 6.
- Use joins when you include columns from multiple tables in the result. Listing 8.5b uses a join to retrieve authors who live in the same city in which a publisher is located. To include the publisher ID in the result, simply add the column `pub_id` to the SELECT-clause list (**Listing 8.9** and **Figure 8.9**).

You can't accomplish this same task with a subquery, because it's illegal to include a column in the outer query's SELECT-clause list from a table that appears in only the inner query:

```
SELECT a.au_id, a.city, p.pub_id
FROM authors a
WHERE a.city IN
      (SELECT p.city
       FROM publishers p); --Illegal
```

- **DBMS** **MySQL** 4.0 and earlier don't support subqueries; see the DBMS Tip in "Understanding Subqueries" earlier in this chapter.

## Simple and Correlated Subqueries

You can use two types of subqueries:

- ◆ Simple subqueries
- ◆ Correlated subqueries

A *simple subquery*, or *noncorrelated subquery*, is a subquery that can be evaluated independently of its outer query and is processed only once for the entire statement. All the subqueries in this chapter's examples so far have been simple subqueries (except Listing 8.6b).

A *correlated subquery* can't be evaluated independently of its outer query; it's an inner query that depends on data from the outer query. A correlated subquery is used if a statement needs to process a table in the inner query for *each row* in the outer query.

Correlated subqueries have more-complicated syntax and a knottier execution sequence than simple subqueries, but you can use them to solve problems that you can't solve with simple subqueries or joins. This section gives an example of a simple subquery and a correlated subquery and then describes how a DBMS executes each one. Subsequent sections in this chapter contain more examples of each type of subquery.

### Simple subqueries

A DBMS evaluates a simple subquery by evaluating the inner query once and substituting its result into the outer query. A simple subquery executes prior to, and independent of, its outer query.

Let's revisit Listing 8.5a from earlier in this chapter. **Listing 8.10** (which is identical to Listing 8.5a) uses a simple subquery to list the authors who live in the same city in which a publisher is located; see **Figure 8.10** for the result. Conceptually, a DBMS processes

**Listing 8.10** List the authors who live in the same city in which a publisher is located. See Figure 8.10 for the result.

| Listing                                                                                             |               |
|-----------------------------------------------------------------------------------------------------|---------------|
| <pre>SELECT au_id, city   FROM authors  WHERE city IN     (SELECT city      FROM publishers);</pre> |               |
| au_id                                                                                               | city          |
| -----                                                                                               | -----         |
| A03                                                                                                 | San Francisco |
| A04                                                                                                 | San Francisco |
| A05                                                                                                 | New York      |

**Figure 8.10** Result of Listing 8.10.

**Listing 8.11** List the cities in which the publishers are located. See Figure 8.11 for the result.

| Listing                                                       |  |
|---------------------------------------------------------------|--|
| <pre>SELECT city FROM publishers;</pre>                       |  |
| <pre>city ----- New York San Francisco Hamburg Berkeley</pre> |  |

**Figure 8.11** Result of Listing 8.11.

**Listing 8.12** List the authors who live in one of the cities returned by Listing 8.11. See Figure 8.12 for the result.

| Listing                                                                                                                     |  |
|-----------------------------------------------------------------------------------------------------------------------------|--|
| <pre>SELECT au_id, city FROM authors WHERE city IN       ('New York', 'San Francisco',        'Hamburg', 'Berkeley');</pre> |  |
| <pre>au_id city ----- A03    San Francisco A04    San Francisco A05    New York</pre>                                       |  |

**Figure 8.12** Result of Listing 8.12.

this query in two steps as two separate SELECT statements:

1. The inner query (a simple subquery) returns the cities of all the publishers (**Listing 8.11** and **Figure 8.11**).
2. The DBMS substitutes the values returned by the inner query in step 1 into the outer query, which finds the author IDs corresponding to the publishers' cities (**Listing 8.12** and **Figure 8.12**).

## Correlated subqueries

Correlated subqueries offer a more powerful data-retrieval mechanism than simple subqueries do. A correlated subquery's important characteristics are:

- ◆ It differs from a simple query in its order of execution and in the number of times that it's executed.
- ◆ It can't be executed independently of its outer query, because it depends on the outer query for its values.
- ◆ It's executed repeatedly—once for each candidate row selected by the outer query.
- ◆ It always refers to the table mentioned in the FROM clause of the outer query.
- ◆ It uses qualified column names to refer to values specified in the outer query. In the context of correlated subqueries, these qualified names are called *correlation variables*. For information about qualified names and table aliases, see “Qualifying Column Names” and “Creating Table Aliases with AS” in Chapter 7.

- ◆ The basic syntax of a query that contains a correlated subquery is:

```
SELECT outer_columns
FROM outer_table
WHERE outer_column_value IN
  (SELECT inner_column
   FROM inner_table
   WHERE inner_column = outer_column)
```

Execution always starts with the outer query (in black). The outer query selects each individual row of *outer\_table* as a candidate row. For each candidate row, the DBMS executes the correlated inner query (in red) once and flags the *inner\_table* rows that satisfy the inner **WHERE** condition for the value *outer\_column\_value*. The DBMS tests the outer **WHERE** condition against the flagged *inner\_table* rows and displays the flagged rows that satisfy this condition. This process continues until all the candidate rows have been processed.

**Listing 8.13** uses a correlated subquery to list the books that have sales better than the average sales of books of its type; see **Figure 8.13** for the result. *candidate* (following titles in the outer query) and *average* (following titles in the inner query) are alias table names for the table *titles*, so that the information can be evaluated as though it comes from two different tables (see “Creating a Self-Join” in Chapter 7).

**Listing 8.13** List the books that have sales greater than or equal to the average sales of books of its type. The correlation variable *candidate.type* defines the *initial* condition to be met by the rows of the inner table average. The outer **WHERE** condition (*sales >=*) defines the *final* test that the rows of the inner table average must satisfy. See Figure 8.13 for the result.

| Listing        |                                       |
|----------------|---------------------------------------|
| SELECT         |                                       |
|                | candidate.title_id,                   |
|                | candidate.type,                       |
|                | candidate.sales                       |
| FROM titles    | candidate                             |
| WHERE sales >= |                                       |
|                | (SELECT AVG(sales)                    |
|                | FROM titles average                   |
|                | WHERE average.type = candidate.type); |

| title_id | type       | sales   |
|----------|------------|---------|
| -----    | -----      | -----   |
| T02      | history    | 9566    |
| T03      | computer   | 25667   |
| T05      | psychology | 201440  |
| T07      | biography  | 1500200 |
| T09      | children   | 5000    |
| T13      | history    | 10467   |

**Figure 8.13** Result of Listing 8.13.

In Listing 8.13, the subquery can't be resolved independently of the outer query. It needs a value for `candidate.type`, but this value is a correlation variable that changes as the DBMS examines different rows in the table `candidate`. The column `average.type` is said to *correlate* with `candidate.type` in the outer query. The average sales for a book type are calculated in the subquery by using the type of each book from the table in the outer query (`candidate`). The subquery computes the average sales for this type and then compares it with a row in the table `candidate`. If the sales in the table `candidate` are greater than or equal to average sales for the type, that book is displayed in the result. A DBMS processes this query as follows:

1. The book type in the first row of `candidate` is used in the subquery to compute average sales.

Take the row for book T01, whose type is history, so the value in the column `type` in the first row of the table `candidate` is history. In effect, the subquery becomes:

```
SELECT AVG(sales)
FROM titles average
WHERE average.type = 'history';
```

This pass through the subquery yields a value of 6,866—the average sales of history books. In the outer query, book T01's sales of 566 are compared to the average sales of history books. T01's sales are lower than average, so T01 isn't displayed in the result.

2. Next, book T02's row in `candidate` is evaluated.

T02 also is a history book, so the evaluated subquery is the same as in step 1:

```
SELECT AVG(sales)
FROM titles average
WHERE average.type = 'history';
```

This pass through the subquery again yields 6,866 for the average sales of history books. Book T02's sales of 9,566 are higher than average, so T02 is displayed in the result.

3. Next, book T03's row in `candidate` is evaluated.

T03 is a computer book, so this time, the evaluated subquery is:

```
SELECT AVG(sales)
FROM titles average
WHERE average.type = 'computer';
```

The result of this pass through the subquery is average sales of 25,667 for computer books. Because book T03's sales of 25,667 equals the average (it's the only computer book), T03 is displayed in the result.

4. The DBMS repeats this process until every row in the outer table `candidate` has been tested.

## ✓ Tips

- If you can get the same result by using a simple subquery or a correlated subquery, use the simple subquery, because it probably will run faster. **Listings 8.14a** and **8.14b** show two equivalent queries that list all authors who earn 100 percent (1.0) of the royalty share on a book. Listing 8.14a, which uses a simple subquery, is more efficient than Listing 8.14b, which uses a correlated subquery. In the simple subquery, the DBMS reads the inner table `title_authors` once. In the correlated subquery, the DBMS must loop through `title_authors` five times—once for each qualifying row in the outer table `authors`. See **Figure 8.14** for the result.

Why do I say that a statement that uses a simple subquery *probably* will run faster than an equivalent statement that uses a correlated subquery when a correlated subquery clearly requires more work? Because your DBMS's optimizer might be clever enough to recognize and reformulate a correlated subquery as a semantically equivalent simple subquery internally before executing the statement. For more information, see “Comparing Equivalent Queries” later in this chapter.

- **DBMS** **MySQL 4.0** and earlier don't support subqueries; see the DBMS Tip in “Understanding Subqueries” earlier in this chapter.

In older **PostgreSQL** versions, convert the floating-point numbers in Listings 8.14a and 8.14b to `DECIMAL`; see “Converting Data Types with `CAST()`” in Chapter 5. To run Listings 8.14a and 8.14b, change the floating-point literal in each listing to: `CAST(1.0 AS DECIMAL)`

**Listing 8.14a** This statement uses a simple subquery to list all authors who earn 100 percent (1.0) royalty on a book. See Figure 8.14 for the result.

| Listing                                                                                                                                      |
|----------------------------------------------------------------------------------------------------------------------------------------------|
| <pre>SELECT au_id, au_fname, au_lname FROM authors WHERE au_id IN   (SELECT au_id    FROM title_authors    WHERE royalty_share = 1.0);</pre> |

**Listing 8.14b** This statement is equivalent to Listing 8.14a but uses a correlated subquery instead of a simple subquery. This query probably will run slower than Listing 8.14a. See Figure 8.14 for the result.

| Listing                                                                                                                                                                     |
|-----------------------------------------------------------------------------------------------------------------------------------------------------------------------------|
| <pre>SELECT au_id, au_fname, au_lname FROM authors WHERE 1.0 IN   (SELECT royalty_share    FROM title_authors    WHERE title_authors.au_id =          authors.au_id);</pre> |

| au_id | au_fname  | au_lname  |
|-------|-----------|-----------|
| A01   | Sarah     | Buchman   |
| A02   | Wendy     | Heydemark |
| A04   | Klee      | Hull      |
| A05   | Christian | Kells     |
| A06   |           | Kellsey   |

**Figure 8.14** Result of Listings 8.14a and 8.14b.

**Listing 8.15a** The tables `publishers` and `titles` both contain a column named `pub_id`, but you don't have to qualify `pub_id` in this query because of the implicit assumptions about table names that SQL makes. See Figure 8.15 for the result.

| Listing                                                                                                                  |
|--------------------------------------------------------------------------------------------------------------------------|
| <pre>SELECT pub_name FROM publishers WHERE pub_id IN   (SELECT pub_id    FROM titles    WHERE type = 'biography');</pre> |

**Listing 8.15b** This query is equivalent to Listing 8.15a, but with explicit qualification of `pub_id`. See Figure 8.15 for the result.

| Listing                                                                                                                                    |
|--------------------------------------------------------------------------------------------------------------------------------------------|
| <pre>SELECT pub_name FROM publishers WHERE publishers.pub_id IN   (SELECT titles.pub_id    FROM titles    WHERE type = 'biography');</pre> |

|                     |
|---------------------|
| pub_name            |
| -----               |
| Abatis Publishers   |
| Schadenfreude Press |

**Figure 8.15** Result of Listings 8.15a and 8.15b.

## Qualifying Column Names in Subqueries

Recall from “Qualifying Column Names” in Chapter 7 that you can qualify a column name explicitly with a table name to identify the column unambiguously. In statements that contain subqueries, column names are qualified implicitly by the table referenced in the `FROM` clause at the same nesting level.

In **Listing 8.15a**, which lists the names of biography publishers, the column names are qualified implicitly, meaning:

- ◆ The column `pub_id` in the outer query's `WHERE` clause is qualified implicitly by the table `publishers` in the outer query's `FROM` clause.
- ◆ The column `pub_id` in the subquery's `SELECT` clause is qualified implicitly by the table `titles` in the subquery's `FROM` clause.

**Listing 8.15b** shows Listing 8.15a with explicit qualifiers. See **Figure 8.15** for the result.

### ✓ Tips

- It's never wrong to state a table name explicitly.
- You can use explicit qualifiers to override SQL's default assumptions about table names and specify that a column is to match a table at a nesting level outside the column's own level.
- If a column name can match more than one table at the same nesting level, the column name is ambiguous, and you must qualify it with a table name (or table alias).
- **DBMS** **MySQL** 4.0 and earlier don't support subqueries; see the DBMS Tip in “Understanding Subqueries” earlier in this chapter.



## Nulls in Subqueries

Beware of nulls; their presence complicates subqueries. If you don't eliminate them when they're present, you might get an unexpected answer.

A subquery can hide a comparison to a null. Recall from "Nulls" in Chapter 3 that nulls don't equal each other and that you can't determine whether a null matches any other value. The following example involves a NOT IN subquery (see "Testing Set Membership with IN" later in this chapter). Consider the following two tables, each with one column. The first table is named `table1`:

```
col
```

```
----
```

```
1
```

```
2
```

The second table is named `table2`:

```
col
```

```
----
```

```
1
```

```
2
```

```
3
```

If I run **Listing 8.16** to list the values in `table2` that aren't in `table1`, I get **Figure 8.16a**, as expected.

**Listing 8.16** List the values in `table2` that aren't in `table1`. See Figure 8.16 for the result.

| Listing                                                                                        |
|------------------------------------------------------------------------------------------------|
| <pre>SELECT col   FROM table2  WHERE col NOT IN        (SELECT col         FROM table1);</pre> |

```
col
```

```
----
```

```
3
```

**Figure 8.16a** Result of Listing 8.16 when `table1` doesn't contain a null.

```
col
```

```
----
```

**Figure 8.16b** Result of Listing 8.16 when `table1` contains a null. This result is an empty table, which is correct logically but not what I expected.

Now add a null to `table1`:

```
col
```

```
----
```

```
1
```

```
2
```

```
NULL
```

If I rerun Listing 8.16, I get **Figure 8.16b** (an empty table), which is correct logically but not what I expected. Why is the result empty this time? The solution requires some algebra. I can move the **NOT** outside the subquery condition without changing the meaning of Listing 8.16:

```
SELECT col
  FROM table2
 WHERE NOT col IN
       (SELECT col FROM table1);
```

The **IN** clause determines whether a value in `table2` matches *any* value in `table1`, so I can rewrite the subquery as a compound condition:

```
SELECT col
  FROM table2
 WHERE NOT ((col = 1)
           OR (col = 2)
           OR (col = NULL));
```

If I apply De Morgan's Laws (refer to Table 4.6 in Chapter 4), this query becomes:

```
SELECT col
  FROM table2
 WHERE (col <> 1)
       AND (col <> 2)
       AND (col <> NULL);
```

The final expression, `col <> NULL`, always is unknown. Refer to the **AND** truth table (Table 4.3 in Chapter 4), and you'll see that the entire **WHERE** search condition reduces to unknown, which always is rejected by **WHERE**.

To fix Listing 8.16 so that it doesn't examine the null in `table1`, add an **IS NOT NULL** condition to the subquery (see "Testing for Nulls with **IS NULL**" in Chapter 4):

```
SELECT col
  FROM table2
 WHERE col NOT IN
       (SELECT col
        FROM table1
        WHERE col IS NOT NULL);
```

### ✓ Tip

- **DBMS** **MySQL** 4.0 and earlier don't support subqueries; see the **DBMS** Tip in "Understanding Subqueries" earlier in this chapter.

## Using Subqueries as Column Expressions

In Chapters 4, 5, and 6, you learned that the items in a `SELECT`-clause list can be literals, column names, or more-complex expressions. SQL also lets you to embed a subquery in a `SELECT`-clause list.

A subquery that's used as a column expression must be a scalar subquery. Recall from Table 8.1 in "Subquery Syntax" earlier in this chapter that a scalar subquery returns a single value (that is, a one-row, one-column result). In most cases, you'll have to use an aggregate function or restrictive `WHERE` conditions in the subquery to guarantee that the subquery returns only one row.

The syntax for the `SELECT`-clause list is the same as you've been using all along, except that you can specify a parenthesized subquery as one of the column expressions in the list, as the following examples show.

**Listing 8.17** uses two simple subqueries as column expressions to list each biography, its price, the average price of all books (not just biographies), and the difference between the price of the biography and the average price of all books. The aggregate function `AVG()` guarantees that each subquery returns a single value. See **Figure 8.17** for the result. Remember that `AVG()` ignores nulls when computing an average; see "Calculating an Average with `AVG()`" in Chapter 6.

**Listing 8.17** List each biography, its price, the average price of all books, and the difference between the price of the biography and the average price of all books. See Figure 8.17 for the result.

```

Listing
SELECT title_id,
       price,
       (SELECT AVG(price) FROM titles)
       AS "AVG(price)",
       price - (SELECT AVG(price) FROM titles)
       AS "Difference"
FROM titles
WHERE type='biography';

```

| title_id | price | AVG(price) | Difference |
|----------|-------|------------|------------|
| T06      | 19.95 | 18.3875    | 1.5625     |
| T07      | 23.95 | 18.3875    | 5.5625     |
| T10      | NULL  | 18.3875    | NULL       |
| T12      | 12.99 | 18.3875    | -5.3975    |

**Figure 8.17** Result of Listing 8.17.

**Listing 8.18** List all the authors of each book in one row. See Figure 8.18 for the result.

```

Listing
SELECT title_id,
  (SELECT au_id
   FROM title_authors ta
   WHERE au_order = 1
        AND title_id = t.title_id)
    AS "Author 1",
  (SELECT au_id
   FROM title_authors ta
   WHERE au_order = 2
        AND title_id = t.title_id)
    AS "Author 2",
  (SELECT au_id
   FROM title_authors ta
   WHERE au_order = 3
        AND title_id = t.title_id)
    AS "Author 3"
FROM titles t;

```

| title_id | Author 1 | Author 2 | Author 3 |
|----------|----------|----------|----------|
| T01      | A01      | NULL     | NULL     |
| T02      | A01      | NULL     | NULL     |
| T03      | A05      | NULL     | NULL     |
| T04      | A03      | A04      | NULL     |
| T05      | A04      | NULL     | NULL     |
| T06      | A02      | NULL     | NULL     |
| T07      | A02      | A04      | NULL     |
| T08      | A06      | NULL     | NULL     |
| T09      | A06      | NULL     | NULL     |
| T10      | A02      | NULL     | NULL     |
| T11      | A06      | A03      | A04      |
| T12      | A02      | NULL     | NULL     |
| T13      | A01      | NULL     | NULL     |

**Figure 8.18** Result of Listing 8.18.

**Listing 8.18** uses correlated subqueries to list all the authors of each book in one row, as you'd view them in a report or spreadsheet. See **Figure 8.18** for the result. Note that in each WHERE clause, SQL qualifies `title_id` implicitly with the table alias `ta` referenced in the subquery's FROM clause; see "Qualifying Column Names in Subqueries" earlier in this chapter. For a more efficient way to implement this query, see the Tips in this section. See Listing 15.8 in Chapter 15 for the *reverse* of this query.

In **Listing 8.19**, I revisit Listing 7.30 in “Creating Outer Joins with OUTER JOIN” in Chapter 7, but this time, I’m using a correlated subquery instead of an outer join to list the number of books that each author wrote (or cowrote). See **Figure 8.19** for the result.

**Listing 8.19** List the number of books that each author wrote (or cowrote), including authors who have written no books. See Figure 8.19 for the result.

| Listing                                                                                                                                                               |
|-----------------------------------------------------------------------------------------------------------------------------------------------------------------------|
| <pre>SELECT au_id,        (SELECT COUNT(*)         FROM title_authors ta         WHERE ta.au_id = a.au_id)        AS "Num books" FROM authors a ORDER BY au_id;</pre> |

| au_id | Num books |
|-------|-----------|
| A01   | 3         |
| A02   | 4         |
| A03   | 2         |
| A04   | 4         |
| A05   | 1         |
| A06   | 3         |
| A07   | 0         |

**Figure 8.19** Result of Listing 8.19.

**Listing 8.20** uses a correlated subquery to list each author and the latest date on which he or she published a book. You should qualify every column name explicitly in a subquery that contains a join to make it clear which table is referenced (even when qualifiers are unnecessary). See **Figure 8.20** for the result.

**Listing 8.20** List each author and the latest date on which he or she published a book. See Figure 8.20 for the result.

| Listing                                                                                                                                                                                                                            |
|------------------------------------------------------------------------------------------------------------------------------------------------------------------------------------------------------------------------------------|
| <pre>SELECT au_id,        (SELECT MAX(pubdate)         FROM titles t         INNER JOIN title_authors ta           ON ta.title_id = t.title_id         WHERE ta.au_id = a.au_id)        AS "Latest pub date" FROM authors a;</pre> |

| au_id | Latest pub date |
|-------|-----------------|
| A01   | 2000-08-01      |
| A02   | 2000-08-31      |
| A03   | 2000-11-30      |
| A04   | 2001-01-01      |
| A05   | 2000-09-01      |
| A06   | 2002-05-31      |
| A07   | NULL            |

**Figure 8.20** Result of Listing 8.20.

**Listing 8.21** Compute the running sum of all book sales. See Figure 8.21 for the result.

```

Listing
SELECT t1.title_id, t1.sales,
       (SELECT SUM(t2.sales)
        FROM titles t2
        WHERE t2.title_id <= t1.title_id)
       AS "Running total"
FROM titles t1;

```

| title_id | sales   | Running total |
|----------|---------|---------------|
| T01      | 566     | 566           |
| T02      | 9566    | 10132         |
| T03      | 25667   | 35799         |
| T04      | 13001   | 48800         |
| T05      | 201440  | 250240        |
| T06      | 11320   | 261560        |
| T07      | 1500200 | 1761760       |
| T08      | 4095    | 1765855       |
| T09      | 5000    | 1770855       |
| T10      | NULL    | 1770855       |
| T11      | 94123   | 1864978       |
| T12      | 100001  | 1964979       |
| T13      | 10467   | 1975446       |

**Figure 8.21** Result of Listing 8.21.

**Listing 8.22** Calculate the greatest number of titles written (or cowritten) by any author. See Figure 8.22 for the result.

```

Listing
SELECT MAX(ta.count_titles) AS "Max titles"
FROM (SELECT COUNT(*) AS count_titles
      FROM title_authors
      GROUP BY au_id) ta;

```

| Max titles |
|------------|
| 4          |

**Figure 8.22** Result of Listing 8.22.

**Listing 8.21** uses a correlated subquery to compute the running total of all book sales. A running total, or running sum, is a common calculation: For each book, I want to compute the sum of all sales of the books that precede the book. Here, I'm defining *precede* to mean those books whose `title_id` comes before the current book's `title_id` alphabetically. Note the use of table aliases to refer to the same table in two contexts. The subquery returns the sum of sales for all books preceding the current book, which is denoted by `t1.title_id`. See **Figure 8.21** for the result. See also "Calculating Running Statistics" in Chapter 9.

### ✓ Tips

- You also can use a subquery in a `FROM` clause. In the Tips in "Aggregating Distinct Values with `DISTINCT`" in Chapter 6, I used a `FROM` subquery to replicate a distinct aggregate function. **Listing 8.22** uses a `FROM` subquery to calculate the greatest number of titles written (or cowritten) by any author. See **Figure 8.22** for the result. Note that the outer query uses a table alias (`ta`) and column label (`count_titles`) to reference the inner query's result. See also the "Column Aliases and `WHERE`" sidebar in "Filtering Rows with `WHERE`" in Chapter 4.
- You also can use a subquery as a column expression in `UPDATE`, `INSERT`, and `DELETE` statements (see Chapter 10) but not in an `ORDER BY` list.

*continues on next page*

- Use CASE expressions instead of correlated subqueries to implement Listing 8.18 more efficiently (see “Evaluating Conditional Values with CASE” in Chapter 5):

```
SELECT title_id,  
       MIN(CASE au_order WHEN 1  
             THEN au_id  
           END)  
       AS "Author 1",  
       MIN(CASE au_order WHEN 2  
             THEN au_id  
           END)  
       AS "Author 2",  
       MIN(CASE au_order WHEN 3  
             THEN au_id  
           END)  
       AS "Author 3"  
FROM title_authors  
GROUP BY title_id  
ORDER BY title_id ASC;
```

- **DBMS** **MySQL** 4.0 and earlier don't support subqueries; see the DBMS Tip in “Understanding Subqueries” earlier in this chapter.

In **Microsoft Access**, you must increase the precision of the average-price calculation in Listing 8.17. Use the type-conversion function `Cdbl()` to coerce the average price to a double-precision floating-point number; see the DBMS Tip in “Converting Data Types with `CAST()`” in Chapter 5. To run Listing 8.17, change both occurrences of `AVG(price)` to `Cdbl(AVG(price))`.

## Comparing a Subquery Value by Using a Comparison Operator

You can use a subquery as a filter in a **WHERE** clause or **HAVING** clause by using one of the comparison operators (**=**, **<>**, **<**, **<=**, **>**, or **>=**).

The important characteristics of a subquery comparison test are:

- ◆ The comparison operators work the same way as they do in other comparisons (refer to Table 4.2 in Chapter 4).
- ◆ The subquery can be simple or correlated (see “Simple and Correlated Subqueries” earlier in this chapter).
- ◆ The subquery’s **SELECT**-clause list can include only one expression or column name.
- ◆ The compared values must have the same data type or must be implicitly convertible to the same type (see “Converting Data Types with **CAST()**” in Chapter 5).
- ◆ String comparisons are case insensitive or case sensitive, depending on your DBMS; see the DBMS Tip in “Filtering Rows with **WHERE**” in Chapter 4.
- ◆ The subquery must return a single value (a one-row, one-column result). A subquery that returns more than one value will cause an error.
- ◆ If the subquery result contains zero rows, the comparison test will evaluate to false.



The hard part of writing these statements is getting the subquery to return one value, which you can guarantee several ways:

- ◆ Using an aggregate function on an ungrouped table always returns a single value (see Chapter 6).
- ◆ Using a join with the outer query based on a key always returns a single value.

### To compare a subquery value:

- ◆ In the WHERE clause of a SELECT statement, type:  
`WHERE test_expr op (subquery)`  
*test\_expr* is a literal value, a column name, an expression, or a subquery that returns a single value; *op* is a comparison operator (=, <>, <, <=, >, or >=); and *subquery* is a scalar subquery that returns exactly one column and zero or one rows.

If the value returned by *subquery* satisfies the comparison to *test\_expr*, the comparison condition evaluates to true. The comparison condition is false if the subquery value doesn't satisfy the condition, the subquery value is null, or the subquery result is empty (has zero rows).

The same syntax applies to a HAVING clause:

`HAVING test_expr op (subquery)`

**Listing 8.23** tests the result of a simple subquery for equality to list the authors who live in the state in which Tenterhooks Press is located. Only one publisher is named Tenterhooks Press, so the inner WHERE condition guarantees that the inner query returns a single-valued result. See **Figure 8.23** for the result.

**Listing 8.23** List the authors who live in the state in which the publisher Tenterhooks Press is located. See Figure 8.23 for the result.

```

Listing
SELECT au_id, au_fname, au_lname, state
FROM authors
WHERE state =
    (SELECT state
     FROM publishers
     WHERE pub_name = 'Tenterhooks Press');
```

| au_id | au_fname | au_lname | state |
|-------|----------|----------|-------|
| A03   | Hallie   | Hull     | CA    |
| A04   | Klee     | Hull     | CA    |
| A06   |          | Kellsey  | CA    |

**Figure 8.23** Result of Listing 8.23.

**Listing 8.24** List the authors who live in the state in which the publisher XXX is located. See Figure 8.24 for the result.

```

Listing
SELECT au_id, au_fname, au_lname, state
FROM authors
WHERE state =
    (SELECT state
     FROM publishers
     WHERE pub_name = 'XXX');
```

| au_id | au_fname | au_lname | state |
|-------|----------|----------|-------|
| ----- | -----    | -----    | ----- |

**Figure 8.24** Result of Listing 8.24 (an empty table).

**Listing 8.25** List the books with above-average sales. See Figure 8.25 for the result.

| Listing                                                                                                                       |         |     |        |     |         |
|-------------------------------------------------------------------------------------------------------------------------------|---------|-----|--------|-----|---------|
| <pre>SELECT title_id, sales   FROM titles  WHERE sales &gt;         (SELECT AVG(sales)          FROM titles);</pre>           |         |     |        |     |         |
| <pre>title_id sales -----</pre> <table> <tr> <td>T05</td><td>201440</td></tr> <tr> <td>T07</td><td>1500200</td></tr> </table> |         | T05 | 201440 | T07 | 1500200 |
| T05                                                                                                                           | 201440  |     |        |     |         |
| T07                                                                                                                           | 1500200 |     |        |     |         |

**Figure 8.25** Result of Listing 8.25.

**Listing 8.26** List the authors of the books with above-average sales by using a join and a subquery. See Figure 8.26 for the result.

| Listing                                                                                                                                                                                                                          |     |     |     |     |     |     |     |
|----------------------------------------------------------------------------------------------------------------------------------------------------------------------------------------------------------------------------------|-----|-----|-----|-----|-----|-----|-----|
| <pre>SELECT ta.au_id, ta.title_id   FROM titles t  INNER JOIN title_authors ta     ON ta.title_id = t.title_id  WHERE sales &gt;         (SELECT AVG(sales)          FROM titles)  ORDER BY ta.au_id ASC, ta.title_id ASC;</pre> |     |     |     |     |     |     |     |
| <pre>au_id title_id -----</pre> <table> <tr> <td>A02</td><td>T07</td></tr> <tr> <td>A04</td><td>T05</td></tr> <tr> <td>A04</td><td>T07</td></tr> </table>                                                                        |     | A02 | T07 | A04 | T05 | A04 | T07 |
| A02                                                                                                                                                                                                                              | T07 |     |     |     |     |     |     |
| A04                                                                                                                                                                                                                              | T05 |     |     |     |     |     |     |
| A04                                                                                                                                                                                                                              | T07 |     |     |     |     |     |     |

**Figure 8.26** Result of Listing 8.26.

**Listing 8.24** is the same as Listing 8.23 except for the name of the publisher. No publisher named XXX exists, so the subquery returns an empty table (zero rows). The comparison evaluates to null, so the final result is empty. See **Figure 8.24** for the result.

**Listing 8.25** lists the books with above-average sales. Subqueries introduced with comparison operators often use aggregate functions to return a single value. See **Figure 8.25** for the result.

To list the authors of the books with above-average sales, I've added an inner join to Listing 8.25 (**Listing 8.26** and **Figure 8.26**).

Recall from the introduction to this chapter that you can use a subquery almost anywhere an expression is allowed, so this syntax is valid:

**WHERE** (*subquery*) *op* (*subquery*)

The left subquery must return a single value.

**Listing 8.27** is equivalent to Listing 8.26, but I've removed the inner join and instead placed a correlated subquery to the left of the comparison operator. See **Figure 8.27** for the result.

You can include **GROUP BY** or **HAVING** clauses in a subquery if you know that the **GROUP BY** or **HAVING** clause itself returns a single value.

**Listing 8.28** lists the books priced higher than the highest-priced biography. See **Figure 8.28** for the result.

**Listing 8.27** List the authors of the books with above-average sales by using two subqueries. See Figure 8.27 for the result.

```

Listing
SELECT au_id, title_id
  FROM title_authors ta
 WHERE
    (SELECT AVG(sales)
     FROM titles t
     WHERE ta.title_id = t.title_id)
    >
    (SELECT AVG(sales)
     FROM titles)
 ORDER BY au_id ASC, title_id ASC;

```

```

au_id title_id
-----
A02   T07
A04   T05
A04   T07

```

**Figure 8.27** Result of Listing 8.27.

**Listing 8.28** List the books priced higher than the highest-priced biography. See Figure 8.28 for the result.

```

Listing
SELECT title_id, price
  FROM titles
 WHERE price >
    (SELECT MAX(price)
     FROM titles
     GROUP BY type
     HAVING type = 'biography');

```

```

title_id price
-----
T03       39.95
T13       29.99

```

**Figure 8.28** Result of Listing 8.28.

**Listing 8.29** List the publishers whose average sales exceed the overall average sales. See Figure 8.29 for the result.

| Listing                                                                                                                                                    |
|------------------------------------------------------------------------------------------------------------------------------------------------------------|
| <pre> SELECT pub_id, AVG(sales) AS "AVG(sales)"   FROM titles  GROUP BY pub_id HAVING AVG(sales) &gt;       (SELECT AVG(sales)        FROM titles); </pre> |

| pub_id | AVG(sales) |
|--------|------------|
| P03    | 506744.33  |

**Figure 8.29** Result of Listing 8.29.

**Listing 8.30** List authors whose royalty share is less than the highest royalty share of any coauthor of a book. See Figure 8.30 for the result.

| Listing                                                                                                                                                                                                                                     |
|---------------------------------------------------------------------------------------------------------------------------------------------------------------------------------------------------------------------------------------------|
| <pre> SELECT ta1.au_id, ta1.title_id,        ta1.royalty_share   FROM title_authors ta1  WHERE ta1.royalty_share &lt;       (SELECT MAX(ta2.royalty_share)        FROM title_authors ta2         WHERE ta1.title_id = ta2.title_id); </pre> |

| au_id | title_id | royalty_share |
|-------|----------|---------------|
| A04   | T04      | 0.40          |
| A03   | T11      | 0.30          |
| A04   | T11      | 0.30          |

**Figure 8.30** Result of Listing 8.30.

**Listing 8.29** uses a subquery in a HAVING clause to list the publishers whose average sales exceed overall average sales. Again, the subquery returns a single value (the average of all sales). See **Figure 8.29** for the result.

**Listing 8.30** uses a correlated subquery to list authors whose royalty share is less than the highest royalty share of any coauthor of a book. The outer query selects the rows of `title_authors` (that is, of `ta1`) one by one. The subquery calculates the highest royalty share for each book being considered for selection in the outer query. For each possible value of `ta1`, the DBMS evaluates the subquery and puts the row being considered in the result if the royalty share is less than the calculated maximum. See **Figure 8.30** for the result.

**Listing 8.31** uses a correlated subquery to imitate a GROUP BY clause and list all books that have a price greater than the average for books of its type. For each possible value of t1, the DBMS evaluates the subquery and includes the row in the result if the price value in that row exceeds the calculated average. It's unnecessary to group by type explicitly, because the rows for which the average price is calculated are restricted by the subquery's WHERE clause. See **Figure 8.31** for the result.

**Listing 8.32** uses the same structure as Listing 8.31 to list all the books whose sales are less than the best-selling books of their types. See **Figure 8.32** for the result.

### ✓ Tips

- If a subquery returns more than one row, you can use ALL or ANY to modify the comparison operator, or you can introduce the subquery with IN. (ALL, ANY, and IN are covered later in this chapter.)
- **DBMS** MySQL 4.0 and earlier don't support subqueries; see the DBMS Tip in "Understanding Subqueries" earlier in this chapter.

**Listing 8.31** List all books that have a price greater than the average for books of its type. See Figure 8.31 for the result.

```

Listing
SELECT type, title_id, price
  FROM titles t1
 WHERE price >
       (SELECT AVG(t2.price)
        FROM titles t2
         WHERE t1.type = t2.type)
 ORDER BY type ASC, title_id ASC;

```

| type       | title_id | price |
|------------|----------|-------|
| -----      | -----    | ----- |
| biography  | T06      | 19.95 |
| biography  | T07      | 23.95 |
| children   | T09      | 13.95 |
| history    | T13      | 29.99 |
| psychology | T04      | 12.99 |

**Figure 8.31** Result of Listing 8.31.

**Listing 8.32** List all the books whose sales are less than the best-selling books of their types. See Figure 8.32 for the result.

```

Listing
SELECT type, title_id, sales
  FROM titles t1
 WHERE sales <
       (SELECT MAX(sales)
        FROM titles t2
         WHERE t1.type = t2.type
          AND sales IS NOT NULL)
 ORDER BY type ASC, title_id ASC;

```

| type       | title_id | sales  |
|------------|----------|--------|
| -----      | -----    | -----  |
| biography  | T06      | 11320  |
| biography  | T12      | 100001 |
| children   | T08      | 4095   |
| history    | T01      | 566    |
| history    | T02      | 9566   |
| psychology | T04      | 13001  |
| psychology | T11      | 94123  |

**Figure 8.32** Result of Listing 8.32.

## Testing Set Membership with IN

“List Filtering with IN” in Chapter 4 describes how to use the **IN** keyword in a **WHERE** clause to compare a literal, column value, or more-complex expression to a list of values. You also can use a subquery to generate the list.

The important characteristics of a subquery set membership test are:

- ◆ **IN** works the same way with the values in a subquery result as it does with a parenthesized list of values (see “List Filtering with IN” in Chapter 4).
- ◆ The subquery can be simple or correlated (see “Simple and Correlated Subqueries” earlier in this chapter).
- ◆ The subquery’s **SELECT**-clause list can include only one expression or column name.
- ◆ The compared values must have the same data type or must be implicitly convertible to the same type (see “Converting Data Types with **CAST()**” in Chapter 5).
- ◆ String comparisons are case insensitive or case sensitive, depending on your DBMS; see the DBMS Tip in “Filtering Rows with **WHERE**” in Chapter 4.
- ◆ The subquery must return exactly one column and zero or more rows. A subquery that returns more than one column will cause an error.
- ◆ You can use **NOT IN** to reverse the effect of the **IN** test. If you specify **NOT IN**, the DBMS takes the action specified by the SQL statement if there is *no* matching value in the subquery’s result.

## To test set membership:

- ◆ In the WHERE clause of a SELECT statement, type:  
`WHERE test_expr [NOT] IN (subquery)`  
*test\_expr* is a literal value, a column name, an expression, or a subquery that returns a single value; and *subquery* is a subquery that returns one column and zero or more rows.

If the value of *test\_expr* equals any value returned by *subquery*, the IN condition evaluates to true. The IN condition is false if the subquery result is empty, if no row in the subquery result matches *test\_expr*, or if all the values in the subquery result are null. Specify NOT to negate the condition's result.

The same syntax applies to a HAVING clause:

`HAVING test_expr [NOT] IN (subquery)`

**Listing 8.33** lists the names of the publishers that have published biographies. The DBMS evaluates this statement in two steps. First, the inner query returns the IDs of the publishers that have published biographies (P01 and P03). Second, the DBMS substitutes these values into the outer query, which finds the names that go with the IDs in the table publishers. See **Figure 8.33** for the result.

Here's the join version of Listing 8.33:

```
SELECT DISTINCT pub_name
FROM publishers p
INNER JOIN titles t
  ON p.pub_id = t.pub_id
AND type = 'biography';
```

**Listing 8.33** List the names of the publishers that have published biographies. See Figure 8.33 for the result.

| Listing                                                                                                                  |
|--------------------------------------------------------------------------------------------------------------------------|
| <pre>SELECT pub_name FROM publishers WHERE pub_id IN   (SELECT pub_id    FROM titles    WHERE type = 'biography');</pre> |
| <pre>pub_name ----- Abatis Publishers Schadenfreude Press</pre>                                                          |

**Figure 8.33** Result of Listing 8.33.

**Listing 8.34** List the names of the publishers that haven't published biographies. See Figure 8.34 for the result.

| Listing                                                                                                                      |
|------------------------------------------------------------------------------------------------------------------------------|
| <pre>SELECT pub_name FROM publishers WHERE pub_id NOT IN   (SELECT pub_id    FROM titles    WHERE type = 'biography');</pre> |
| <pre>pub_name ----- Core Dump Books Tenterhooks Press</pre>                                                                  |

**Figure 8.34** Result of Listing 8.34.

**Listing 8.35** List the authors who haven't written (or cowritten) a book. See Figure 8.35 for the result.

| Listing                                                                                                                     |
|-----------------------------------------------------------------------------------------------------------------------------|
| <pre>SELECT au_id, au_fname, au_lname   FROM authors  WHERE au_id NOT IN     (SELECT au_id       FROM title_authors);</pre> |

| au_id | au_fname | au_lname    |
|-------|----------|-------------|
| A07   | Paddy    | O'Furniture |

**Figure 8.35** Result of Listing 8.35.

**Listing 8.36** List the names of the authors who have published a book with publisher P03. See Figure 8.36 for the result.

| Listing                                                                                                                                                                                                               |
|-----------------------------------------------------------------------------------------------------------------------------------------------------------------------------------------------------------------------|
| <pre>SELECT DISTINCT a.au_id, au_fname, au_lname   FROM title_authors ta  INNER JOIN authors a     ON ta.au_id = a.au_id  WHERE title_id IN     (SELECT title_id       FROM titles       WHERE pub_id = 'P03');</pre> |

| au_id | au_fname | au_lname  |
|-------|----------|-----------|
| A01   | Sarah    | Buchman   |
| A02   | Wendy    | Heydemark |
| A04   | Klee     | Hull      |

**Figure 8.36** Result of Listing 8.36.

**Listing 8.34** is the same as Listing 8.33, except that it uses **NOT IN** to list the names of the publishers that haven't published biographies. See **Figure 8.34** for the result. This statement can't be converted to a join. The analogous not-equal join has a different meaning: It lists the names of publishers that have published *some* book that isn't a biography.

**Listing 8.35** is equivalent to Listing 7.31 in Chapter 7, except that it uses a subquery instead of an outer join to list the authors who haven't written (or cowritten) a book. See **Figure 8.35** for the result.

**Listing 8.36** lists the names of the authors who have published a book with publisher P03 (Schadenfreude Press). The join to the table `authors` is necessary to include the authors' names (not just their IDs) in the result. See **Figure 8.36** for the result.



A subquery can itself include one or more subqueries. **Listing 8.37** lists the names of authors who have participated in writing at least one biography. The innermost query returns the title IDs T06, T07, T10, and T12. The DBMS evaluates the subquery at the next higher level by using these title IDs and returns the author IDs. Finally, the outermost query uses the author IDs to find the names of the authors. See **Figure 8.37** for the result.

Excessive subquery nesting makes a statement hard to read; often, it's easier to restate the query as a join. Here's the join version of Listing 8.37:

```
SELECT DISTINCT a.au_id, au_fname,
               au_lname
FROM authors a
INNER JOIN title_authors ta
    ON a.au_id = ta.au_id
INNER JOIN titles t
    ON t.title_id = ta.title_id
WHERE type = 'biography';
```

**Listing 8.38** lists the names of all non-lead authors (`au_order > 1`) who live in California and who receive less than 50 percent of the royalties for a book. See **Figure 8.38** for the result.

Here's the join version of Listing 8.38:

```
SELECT DISTINCT a.au_id, au_fname,
               au_lname
FROM authors a
INNER JOIN title_authors ta
    ON a.au_id = ta.au_id
WHERE state = 'CA'
    AND royalty_share < 0.5
    AND au_order > 1;
```

**Listing 8.37** List the names of authors who have participated in writing at least one biography. See Figure 8.37 for the result.

| Listing |                             |  |
|---------|-----------------------------|--|
| SELECT  | au_id, au_fname, au_lname   |  |
| FROM    | authors                     |  |
| WHERE   | au_id IN                    |  |
|         | (SELECT au_id               |  |
|         | FROM title_authors          |  |
|         | WHERE title_id IN           |  |
|         | (SELECT title_id            |  |
|         | FROM titles                 |  |
|         | WHERE type = 'biography')); |  |

| au_id | au_fname | au_lname  |
|-------|----------|-----------|
| ----- | -----    | -----     |
| A02   | Wendy    | Heydemark |
| A04   | Klee     | Hull      |

**Figure 8.37** Result of Listing 8.37.

**Listing 8.38** List the names of all ancillary authors who live in California and who receive less than 50 percent of the royalties for a book. See Figure 8.38 for the result.

| Listing |                           |  |
|---------|---------------------------|--|
| SELECT  | au_id, au_fname, au_lname |  |
| FROM    | authors                   |  |
| WHERE   | state = 'CA'              |  |
|         | AND au_id IN              |  |
|         | (SELECT au_id             |  |
|         | FROM title_authors        |  |
|         | WHERE royalty_share < 0.5 |  |
|         | AND au_order > 1);        |  |

| au_id | au_fname | au_lname |
|-------|----------|----------|
| ----- | -----    | -----    |
| A03   | Hallie   | Hull     |
| A04   | Klee     | Hull     |

**Figure 8.38** Result of Listing 8.38.

**Listing 8.39** List the names of authors who are coauthors of a book. See Figure 8.39 for the result.

| Listing                                                                                                                                                       |
|---------------------------------------------------------------------------------------------------------------------------------------------------------------|
| <pre> SELECT au_id, au_fname, au_lname   FROM authors a  WHERE au_id IN     (SELECT au_id       FROM title_authors      WHERE royalty_share &lt; 1.0); </pre> |

| au_id | au_fname | au_lname  |
|-------|----------|-----------|
| A02   | Wendy    | Heydemark |
| A03   | Hallie   | Hull      |
| A04   | Klee     | Hull      |
| A06   |          | Kellsey   |

**Figure 8.39** Result of Listing 8.39.

**Listing 8.40** List the names of authors who are sole authors of a book. See Figure 8.40 for the result.

| Listing                                                                                                                                                              |
|----------------------------------------------------------------------------------------------------------------------------------------------------------------------|
| <pre> SELECT a.au_id, au_fname, au_lname   FROM authors a  WHERE 1.0 IN     (SELECT royalty_share       FROM title_authors ta      WHERE ta.au_id = a.au_id); </pre> |

| au_id | au_fname  | au_lname  |
|-------|-----------|-----------|
| A01   | Sarah     | Buchman   |
| A02   | Wendy     | Heydemark |
| A04   | Klee      | Hull      |
| A05   | Christian | Kells     |
| A06   |           | Kellsey   |

**Figure 8.40** Result of Listing 8.40.

**Listing 8.39** lists the names of authors who are coauthors of a book. To determine whether an author is a coauthor or the sole author of a book, examine his or her royalty share for the book. If the royalty share is less than 100 percent (1.0), the author is a coauthor; otherwise, he or she is the sole author. See **Figure 8.39** for the result.

**Listing 8.40** uses a correlated subquery to list the names of authors who are sole authors of a book—that is, authors who earn 100 percent (1.0) of the royalty on a book. See **Figure 8.40** for the result. The DBMS considers each row in the outer-query table **authors** to be a candidate for inclusion in the result. When the DBMS examines the first candidate row in **authors**, it sets the correlation variable **a.au\_id** equal to A01 (Sarah Buchman), which it substitutes into the inner query:

```

SELECT royalty_share
  FROM title_authors ta
 WHERE ta.au_id = 'A01';

```

The inner query returns 1.0, so the outer query evaluates to:

```

SELECT a.au_id, au_fname, au_lname
  FROM authors a
 WHERE 1.0 IN (1.0)

```

The **WHERE** condition is true, so author A01 is included in the result. The DBMS repeats this procedure for every author; see “Simple and Correlated Subqueries” earlier in this chapter.

**Listing 8.41** lists the names of authors who are both coauthors and sole authors. The inner query returns the author IDs of sole authors, and the outer query compares these IDs with the IDs of the coauthors. See **Figure 8.41** for the result.

You can rewrite Listing 8.41 as a join or as an intersection. Here's the join version of Listing 8.41:

```
SELECT DISTINCT a.au_id, au_fname,
               au_lname
FROM authors a
INNER JOIN title_authors ta1
    ON a.au_id = ta1.au_id
INNER JOIN title_authors ta2
    ON a.au_id = ta2.au_id
WHERE ta1.royalty_share < 1.0
    AND ta2.royalty_share = 1.0;
```

Here's the intersection version of Listing 8.41 (see "Finding Common Rows with INTERSECT" in Chapter 9):

```
SELECT DISTINCT a.au_id, au_fname,
               au_lname
FROM authors a
INNER JOIN title_authors ta
    ON a.au_id = ta.au_id
WHERE ta.royalty_share < 1.0
INTERSECT
SELECT DISTINCT a.au_id, au_fname,
               au_lname
FROM authors a
INNER JOIN title_authors ta
    ON a.au_id = ta.au_id
WHERE ta.royalty_share = 1.0;
```

**Listing 8.41** List the names of authors who are both coauthors and sole authors. See Figure 8.41 for the result.

| Listing                                                                                                                                                                                                                                                                                                                                      |
|----------------------------------------------------------------------------------------------------------------------------------------------------------------------------------------------------------------------------------------------------------------------------------------------------------------------------------------------|
| <pre>SELECT DISTINCT a.au_id, au_fname, au_lname FROM authors a INNER JOIN title_authors ta     ON a.au_id = ta.au_id WHERE ta.royalty_share &lt; 1.0     AND a.au_id IN         (SELECT a.au_id          FROM authors a          INNER JOIN title_authors ta              ON a.au_id = ta.au_id          AND ta.royalty_share = 1.0);</pre> |

| au_id | au_fname | au_lname  |
|-------|----------|-----------|
| ----- | -----    | -----     |
| A02   | Wendy    | Heydemark |
| A04   | Klee     | Hull      |
| A06   |          | Kellsey   |

**Figure 8.41** Result of Listing 8.41.

**Listing 8.42** List the types of books common to more than one publisher. See Figure 8.42 for the result.

| Listing                                                                                                                                              |
|------------------------------------------------------------------------------------------------------------------------------------------------------|
| <pre>SELECT DISTINCT t1.type FROM titles t1 WHERE t1.type IN     (SELECT t2.type      FROM titles t2      WHERE t1.pub_id &lt;&gt; t2.pub_id);</pre> |

| type      |
|-----------|
| -----     |
| biography |
| history   |

**Figure 8.42** Result of Listing 8.42.

**Listing 8.42** uses a correlated subquery to list the types of books published by more than one publisher. See **Figure 8.42** for the result.

Here's the self-join version of Listing 8.42:

```
SELECT DISTINCT t1.type
FROM titles t1
INNER JOIN titles t2
    ON t1.type = t2.type
    AND t1.pub_id <> t2.pub_id;
```

### ✓ Tips

- IN is equivalent to = ANY; see “Comparing Some Subquery Values with ANY” later in this chapter.
- NOT IN is equivalent to <> ALL (*not* <> ANY); see “Comparing All Subquery Values with ALL” later in this chapter.

- **DBMS** To run Listing 8.41 in **Microsoft Access**, type:

```
SELECT DISTINCT a.au_id, au_fname,
    au_lname
FROM (authors AS a
    INNER JOIN title_authors AS ta1
        ON a.au_id = ta1.au_id)
INNER JOIN title_authors AS ta2
    ON a.au_id = ta2.au_id
WHERE ta1.royalty_share < 1.0
    AND ta2.royalty_share = 1.0;
```

**MySQL** 4.0 and earlier don't support subqueries; see the DBMS Tip in “Understanding Subqueries” earlier in this chapter.

In older **PostgreSQL** versions, convert the floating-point numbers in Listings 8.38 through 8.41 to **DECIMAL**; see “Converting Data Types with CAST()”

in Chapter 5. To run Listings 8.38 through 8.41, change the floating-point literals to (Listing 8.38):

```
CAST(0.5 AS DECIMAL)
```

and (Listing 8.39):

```
CAST(1.0 AS DECIMAL)
```

and (Listing 8.40):

```
CAST(1.0 AS DECIMAL)
```

and (Listing 8.41):

```
CAST(1.0 AS DECIMAL) (in two places)
```

Some DBMSs let you test multiple values simultaneously by using this syntax:

```
SELECT columns
FROM table1
WHERE (col1, col2, ..., colN) IN
    (SELECT colA, colB, ..., colN
     FROM table2);
```

The test expression (left of IN) is a parenthesized list of *table1* columns. The subquery returns the same number of columns as there are in the list. The DBMS compares the values in corresponding columns. The following query, for example, works in **Oracle**, **DB2**, **MySQL**, and **PostgreSQL**:

```
SELECT au_id, city, state
FROM authors
WHERE (city, state) IN
    (SELECT city, state
     FROM publishers);
```

The result lists the authors who live in the same city and state as some publisher:

| au_id | city          | state |
|-------|---------------|-------|
| A03   | San Francisco | CA    |
| A04   | San Francisco | CA    |
| A05   | New York      | NY    |

# Comparing All Subquery Values with ALL

You can use the ALL keyword to determine whether a value is less than or greater than *all* the values in a subquery result.

The important characteristics of subquery comparisons that use ALL are:

- ◆ ALL modifies a comparison operator in a subquery comparison test and follows =, <>, <, <=, >, or >=; see “Comparing a Subquery Value by Using a Comparison Operator” earlier in this chapter.
- ◆ The combination of a comparison operator and ALL tells the DBMS how to apply the comparison test to the values returned by a subquery. < ALL, for example, means less than every value in the subquery result, and > ALL means greater than every value in the subquery result.
- ◆ When ALL is used with <, <=, >, or >=, the comparison is equivalent to evaluating the subquery result’s minimum or maximum value. < ALL means less than every subquery value—in other words, less than the minimum value. > ALL means greater than every subquery value—that is, greater than the maximum value. **Table 8.2** shows equivalent ALL expressions and column functions. Listing 8.45 later in this section shows how to replicate a > ALL query by using MAX().

Table 8.2

| ALL Equivalencies |                        |
|-------------------|------------------------|
| ALL EXPRESSION    | COLUMN FUNCTION        |
| < ALL(subquery)   | < MIN(subquery values) |
| > ALL(subquery)   | > MAX(subquery values) |

- ◆ Semantic equivalence doesn’t mean that two queries will *run* at the same speed. For example, the query  

```
SELECT * FROM table1
WHERE col1 > ANY
      (SELECT MAX(col1) FROM table2);
```

usually is faster than  

```
SELECT * FROM table1
WHERE col1 > ALL
      (SELECT col1 FROM table2);
```

For more information, see “Comparing Equivalent Queries” later in this chapter.
- ◆ The comparison = ALL is valid but isn’t often used. = ALL always will be false unless all the values returned by the subquery are identical (and equal to the test value).
- ◆ The subquery can be simple or correlated (see “Simple and Correlated Subqueries” earlier in this chapter).
- ◆ The subquery’s SELECT-clause list can include only one expression or column name.
- ◆ The compared values must have the same data type or must be implicitly convertible to the same type (see “Converting Data Types with CAST()” in Chapter 5).
- ◆ String comparisons are case insensitive or case sensitive, depending on your DBMS; see the DBMS Tip in “Filtering Rows with WHERE” in Chapter 4.
- ◆ The subquery must return exactly one column and zero or more rows. A subquery that returns more than one column will cause an error.
- ◆ If the subquery returns no rows, the ALL condition is true. (You might find this result to be counterintuitive.)

**Listing 8.43** List the authors who live in a city in which no publisher is located. See Figure 8.43 for the result.

```

Listing
SELECT au_id, au_lname, au_fname, city
  FROM authors
 WHERE city <> ALL
    (SELECT city
     FROM publishers);

```

| au_id | au_lname    | au_fname | city      |
|-------|-------------|----------|-----------|
| A01   | Buchman     | Sarah    | Bronx     |
| A02   | Heydemark   | Wendy    | Boulder   |
| A06   | Kellsey     |          | Palo Alto |
| A07   | O'Furniture | Paddy    | Sarasota  |

**Figure 8.43** Result of Listing 8.43.

**Listing 8.44** List the nonbiographies that are cheaper than all the biographies. See Figure 8.44 for the result.

```

Listing
SELECT title_id, title_name
  FROM titles
 WHERE type <> 'biography'
    AND price < ALL
    (SELECT price
     FROM titles
     WHERE type = 'biography'
      AND price IS NOT NULL);

```

| title_id | title_name                       |
|----------|----------------------------------|
| T05      | Exchange of Platitudes           |
| T08      | Just Wait Until After School     |
| T11      | Perhaps It's a Glandular Problem |

**Figure 8.44** Result of Listing 8.44.

## To compare all subquery values:

- ◆ In the WHERE clause of a SELECT statement, type:  
WHERE *test\_expr op ALL (subquery)*  
*test\_expr* is a literal value, a column name, an expression, or a subquery that returns a single value; *op* is a comparison operator (=, <>, <, <=, >, or >=); and *subquery* is a subquery that returns one column and zero or more rows.

The ALL condition evaluates to true if all values in *subquery* satisfy the ALL condition or if the subquery result is empty (has zero rows). The ALL condition is false if any (at least one) value in *subquery* doesn't satisfy the ALL condition or if any value is null.

The same syntax applies to a HAVING clause:

HAVING *test\_expr op ALL (subquery)*

**Listing 8.43** lists the authors who live in a city in which no publisher is located. The inner query finds all the cities in which publishers are located, and the outer query compares each author's city to all the publishers' cities. See **Figure 8.43** for the result.

You can use NOT IN to replicate Listing 8.43:

```

SELECT au_id, au_lname, au_fname, city
  FROM authors
 WHERE city NOT IN
    (SELECT city FROM publishers);

```

**Listing 8.44** lists the nonbiographies that are priced less than all the biographies. The inner query finds all the biography prices. The outer query inspects the lowest price in the list and determines whether each nonbiography is cheaper. See **Figure 8.44** for the result. The price IS NOT NULL condition is required because the price of biography T10 is null. Without this condition, the entire query would return zero rows, because it's impossible to determine whether a price is less than null (see "Nulls" in Chapter 3).

**Listing 8.45** lists the books that outsold all the books that author A06 wrote (or cowrote). The inner query uses a join to find the sales of each book by author A06. The outer query inspects the highest sales figure in the list and determines whether each book sold more copies. See **Figure 8.45** for the result. Again, the IS NOT NULL condition is needed in case sales is null for a book by author A06.

I can replicate Listing 8.45 by using GROUP BY, HAVING, and MAX() (instead of ALL):

```
SELECT title_id
FROM titles
GROUP BY title_id
HAVING MAX(sales) >
  (SELECT MAX(sales)
   FROM title_authors ta
   INNER JOIN titles t
     ON t.title_id = ta.title_id
   WHERE ta.au_id = 'A06');
```

**Listing 8.46** uses a correlated subquery in the HAVING clause of the outer query to list the types of books for which the highest sales figure is more than twice the average sales for that type. The inner query is evaluated once for each group defined in the outer query (once for each type of book). See **Figure 8.46** for the result.

### ✓ Tips

- <> ALL is equivalent to NOT IN; see “Testing Set Membership with IN” earlier in this chapter.
- **DBMS** MySQL 4.0 and earlier don’t support subqueries; see the DBMS Tip in “Understanding Subqueries” earlier in this chapter.

In older **PostgreSQL** versions, convert the floating-point numbers in Listing 8.46 to DECIMAL; see “Converting Data Types with CAST()” in Chapter 5. To run Listing 8.46, change the floating-point literal to:

```
CAST(2.0 AS DECIMAL)
```

**Listing 8.45** List the books that outsold all the books that author A06 wrote (or cowrote). See Figure 8.45 for the result.

| Listing                     |  |
|-----------------------------|--|
| SELECT title_id, title_name |  |
| FROM titles                 |  |
| WHERE sales > ALL           |  |
| (SELECT sales               |  |
| FROM title_authors ta       |  |
| INNER JOIN titles t         |  |
| ON t.title_id = ta.title_id |  |
| WHERE ta.au_id = 'A06'      |  |
| AND sales IS NOT NULL);     |  |

| title_id | title_name                |
|----------|---------------------------|
| -----    |                           |
| T05      | Exchange of Platitudes    |
| T07      | I Blame My Mother         |
| T12      | Spontaneous, Not Annoying |

**Figure 8.45** Result of Listing 8.45.

**Listing 8.46** List the types of books for which the highest sales figure is more than twice the average sales for that type. See Figure 8.46 for the result.

| Listing                     |  |
|-----------------------------|--|
| SELECT t1.type              |  |
| FROM titles t1              |  |
| GROUP BY t1.type            |  |
| HAVING MAX(t1.sales) >= ALL |  |
| (SELECT 2.0 * AVG(t2.sales) |  |
| FROM titles t2              |  |
| WHERE t1.type = t2.type);   |  |

| type      |
|-----------|
| -----     |
| biography |

**Figure 8.46** Result of Listing 8.46.

## Comparing Some Subquery Values with ANY

ANY works like ALL (see the preceding section) but instead determines whether a value is equal to, less than, or greater than *any* (at least one) of the values in a subquery result.

The important characteristics of subquery comparisons that use ANY are:

- ◆ ANY modifies a comparison operator in a subquery comparison test and follows =, <>, <, <=, >, or >=; see “Comparing a Subquery Value by Using a Comparison Operator” earlier in this chapter.
- ◆ The combination of a comparison operator and ANY tells the DBMS how to apply the comparison test to the values returned by a subquery. < ANY, for example, means less than at least one value in the subquery result, and > ANY means greater than at least one value in the subquery result.
- ◆ When ANY is used with <, <=, >, or >=, the comparison is equivalent to evaluating the subquery result’s maximum or minimum value. < ANY means less than at least one subquery value—in other words, less than the maximum value. > ANY means greater than at least one subquery value—that is, greater than the minimum value. **Table 8.3** shows equivalent ANY expressions and column functions. Listing 8.49 later in this section shows how to replicate a > ANY query by using MIN().
- ◆ The comparison = ANY is equivalent to IN; see “Testing Set Membership with IN” earlier in this chapter.
- ◆ The subquery can be simple or correlated (see “Simple and Correlated Subqueries” earlier in this chapter).
- ◆ The subquery’s SELECT-clause list can include only one expression or column name.
- ◆ The compared values must have the same data type or must be implicitly convertible to the same type (see “Converting Data Types with CAST()” in Chapter 5).
- ◆ String comparisons are case insensitive or case sensitive, depending on your DBMS; see the DBMS Tip in “Filtering Rows with WHERE” in Chapter 4.
- ◆ The subquery must return exactly one column and zero or more rows. A subquery that returns more than one column will cause an error.
- ◆ If the subquery returns no rows, the ANY condition is false.

**Table 8.3**

### ANY Equivalencies

| ANY EXPRESSION  | COLUMN FUNCTION        |
|-----------------|------------------------|
| < ANY(subquery) | < MAX(subquery values) |
| > ANY(subquery) | > MIN(subquery values) |



## To compare some subquery values:

- ◆ In the WHERE clause of a SELECT statement, type:  
`WHERE test_expr op ANY (subquery)`  
*test\_expr* is a literal value, a column name, an expression, or a subquery that returns a single value; *op* is a comparison operator (=, <>, <, <=, >, or >=); and *subquery* is a subquery that returns one column and zero or more rows.

If any (at least one) value in *subquery* satisfies the ANY condition, the condition evaluates to true. The ANY condition is false if no value in *subquery* satisfies the condition or if *subquery* is empty (has zero rows) or contains all nulls.

The same syntax applies to a HAVING clause:

`HAVING test_expr op ANY (subquery)`

**Listing 8.47** lists the authors who live in a city in which a publisher is located. The inner query finds all the cities in which publishers are located, and the outer query compares each author's city to all the publishers' cities. See **Figure 8.47** for the result.

You can use IN to replicate Listing 8.47:

```
SELECT au_id, au_lname, au_fname, city
FROM authors
WHERE city IN
    (SELECT city FROM publishers);
```

**Listing 8.48** lists the nonbiographies that are priced less than at least one biography. The inner query finds all the biography prices. The outer query inspects the highest price in the list and determines whether each nonbiography is cheaper. See **Figure 8.48** for the result.

Unlike the ALL comparison in Listing 8.44 in the preceding section, the price IS NOT NULL condition isn't required here, even though the price of biography T10 is null. The DBMS doesn't determine whether all the price comparisons are true—just whether at least one is true—so the null comparison is ignored.

**Listing 8.47** List the authors who live in a city in which a publisher is located. See Figure 8.47 for the result.

```
Listing
SELECT au_id, au_lname, au_fname, city
FROM authors
WHERE city = ANY
    (SELECT city
     FROM publishers);
```

| au_id | au_lname | au_fname  | city          |
|-------|----------|-----------|---------------|
| A03   | Hull     | Hallie    | San Francisco |
| A04   | Hull     | Klee      | San Francisco |
| A05   | Kells    | Christian | New York      |

**Figure 8.47** Result of Listing 8.47.

**Listing 8.48** List the nonbiographies that are cheaper than at least one biography. See Figure 8.48 for the result.

```
Listing
SELECT title_id, title_name
FROM titles
WHERE type <> 'biography'
AND price < ANY
    (SELECT price
     FROM titles
     WHERE type = 'biography');
```

| title_id | title_name                       |
|----------|----------------------------------|
| T01      | 1977!                            |
| T02      | 200 Years of German Humor        |
| T04      | But I Did It Unconsciously       |
| T05      | Exchange of Platitudes           |
| T08      | Just Wait Until After School     |
| T09      | Kiss My Boo-Boo                  |
| T11      | Perhaps It's a Glandular Problem |

**Figure 8.48** Result of Listing 8.48.

**Listing 8.49** List the books that outsold at least one of the books that author A06 wrote (or cowrote). See Figure 8.49 for the result.

```

Listing
SELECT title_id, title_name
  FROM titles
 WHERE sales > ANY
    (SELECT sales
      FROM title_authors ta
     INNER JOIN titles t
       ON t.title_id = ta.title_id
      WHERE ta.au_id = 'A06');

```

| title_id | title_name                          |
|----------|-------------------------------------|
| T02      | 200 Years of German Humor           |
| T03      | Ask Your System Administrator       |
| T04      | But I Did It Unconsciously          |
| T05      | Exchange of Platitudes              |
| T06      | How About Never?                    |
| T07      | I Blame My Mother                   |
| T09      | Kiss My Boo-Boo                     |
| T11      | Perhaps It's a Glandular Problem    |
| T12      | Spontaneous, Not Annoying           |
| T13      | What Are The Civilian Applications? |

**Figure 8.49** Result of Listing 8.49.

- In the SQL standard, the keywords **ANY** and **SOME** are synonyms. In many DBMSs, you can use **SOME** in place of **ANY**.
- **DBMS** **MySQL** 4.0 and earlier don't support subqueries; see the DBMS Tip in "Understanding Subqueries" earlier in this chapter.

**Listing 8.49** lists the books that outsold at least one of the books that author A06 wrote (or cowrote). The inner query uses a join to find the sales of each book by author A06. The outer query inspects the lowest sales figure in the list and determines whether each book sold more copies. See **Figure 8.49** for the result. Again, unlike the **ALL** comparison in Listing 8.45 in the preceding section, the **IS NOT NULL** condition isn't needed here.

I can replicate Listing 8.49 by using **GROUP BY**, **HAVING**, and **MIN()** (instead of **ANY**):

```

SELECT title_id
  FROM titles
 GROUP BY title_id
  HAVING MIN(sales) >
    (SELECT MIN(sales)
      FROM title_authors ta
     INNER JOIN titles t
       ON t.title_id = ta.title_id
      WHERE ta.au_id = 'A06');

```

### ✓ Tips

- **= ANY** is equivalent to **IN**, but **<> ANY** isn't equivalent to **NOT IN**. If *subquery* returns the values *x*, *y*, and *z*,  
 $test\_expr <> ANY (subquery)$   
 is equivalent to:  
 $test\_expr <> x \text{ OR }$   
 $test\_expr <> y \text{ OR }$   
 $test\_expr <> z$   
 But  
 $test\_expr \text{ NOT IN } (subquery)$   
 is equivalent to:  
 $test\_expr <> x \text{ AND }$   
 $test\_expr <> y \text{ AND }$   
 $test\_expr <> z$   
 (**NOT IN** actually is equivalent to **<> ALL**.)

## Testing Existence with EXISTS

So far in this chapter, I've been using the comparison operators **IN**, **ALL**, and **ANY** to compare a specific test value to values in a subquery result. **EXISTS** and **NOT EXISTS** don't compare values; rather, they simply look for the existence or nonexistence of rows in a subquery result.

The important characteristics of an existence test are:

- ◆ An existence test doesn't compare values, so it isn't preceded by a test expression.
- ◆ The subquery can be simple or correlated but usually is correlated (see "Simple and Correlated Subqueries" earlier in this chapter).
- ◆ The subquery can return any number of columns and rows.
- ◆ By convention, the **SELECT** clause in the subquery is **SELECT \*** to retrieve all columns. Listing specific column names is unnecessary, because **EXISTS** simply tests for the *existence* of rows that satisfy the subquery conditions; the actual values in the rows are irrelevant.
- ◆ All **IN**, **ALL**, and **ANY** queries can be expressed with **EXISTS** or **NOT EXISTS**. I'll give equivalent queries in some of the examples later in this section.
- ◆ If the subquery returns at least one row, an **EXISTS** test is true, and a **NOT EXISTS** test is false.
- ◆ If the subquery returns no rows, an **EXISTS** test is false, and a **NOT EXISTS** test is true.
- ◆ A subquery row that contains only nulls counts as a row. (An **EXISTS** test is true, and a **NOT EXISTS** test is false.)
- ◆ Because an **EXISTS** test performs no comparisons, it's not subject to the same problems with nulls as tests that use **IN**, **ALL**, or **ANY**; see "Nulls in Subqueries" earlier in this chapter.

**Listing 8.50** List the names of the publishers that have published biographies. See Figure 8.50 for the result.

```

Listing
SELECT pub_name
  FROM publishers p
 WHERE EXISTS
    (SELECT *
     FROM titles t
     WHERE t.pub_id = p.pub_id
           AND type = 'biography');
```

```

pub_name
-----
Abatis Publishers
Schadenfreude Press
```

**Figure 8.50** Result of Listing 8.50.

**Listing 8.51** List the authors who haven't written (or cowritten) a book. See Figure 8.51 for the result.

```

Listing
SELECT au_id, au_fname, au_lname
  FROM authors a
 WHERE NOT EXISTS
    (SELECT *
     FROM title_authors ta
     WHERE ta.au_id = a.au_id);
```

```

au_id au_fname au_lname
-----
A07   Paddy    O'Furniture
```

**Figure 8.51** Result of Listing 8.51.

## To test existence:

- ◆ In the WHERE clause of a SELECT statement, type:

WHERE [NOT] EXISTS (*subquery*)

*subquery* is a subquery that returns any number of columns and rows.

If *subquery* returns one or more rows, the EXISTS test evaluates to true. If *subquery* returns zero rows, the EXISTS test evaluates to false. Specify NOT to negate the test's result.

The same syntax applies to a HAVING clause:

HAVING [NOT] EXISTS (*subquery*)

**Listing 8.50** lists the names of the publishers that have published biographies. This query considers each publisher's ID in turn and determines whether it causes the existence test to evaluate to true. Here, the first publisher is P01 (Abatis Publishers). The DBMS ascertains whether any rows exist in the table `titles` in which `pub_id` is P01 and `type` is biography. If so, Abatis Publishers is included in the final result. The DBMS repeats the same process for each of the other publisher IDs. See **Figure 8.50** for the result. If I wanted to list the names of publishers that *haven't* published biographies, I'd change EXISTS to NOT EXISTS. See Listing 8.33 earlier in this chapter for an equivalent query that uses IN.

**Listing 8.51** lists the authors who haven't written (or cowritten) a book. See **Figure 8.51** for the result. See Listing 8.35 earlier in this chapter for an equivalent query that uses NOT IN.

**Listing 8.52** lists the authors who live in a city in which a publisher is located. See **Figure 8.52** for the result. See Listing 8.47 earlier in this chapter for an equivalent query that uses = ANY.

“Finding Common Rows with INTERSECT” in Chapter 9 describes how to use INTERSECT to retrieve the rows that two tables have in common. You also can use EXISTS to find an intersection. **Listing 8.53** lists the cities in which both an author and publisher are located. See **Figure 8.53** for the result. See Listing 9.8 in Chapter 9 for an equivalent query that uses INTERSECT.

You also can replicate this query with an inner join:

```
SELECT DISTINCT a.city
FROM authors a
INNER JOIN publishers p
ON a.city = p.city;
```

**Listing 8.52** List the authors who live in a city in which a publisher is located. See Figure 8.52 for the result.

| Listing                                                                                                                           |          |           |               |
|-----------------------------------------------------------------------------------------------------------------------------------|----------|-----------|---------------|
| <pre>SELECT au_id, au_lname, au_fname, city FROM authors a WHERE EXISTS (SELECT * FROM publishers p WHERE p.city = a.city);</pre> |          |           |               |
| au_id                                                                                                                             | au_lname | au_fname  | city          |
| -----                                                                                                                             | -----    | -----     | -----         |
| A03                                                                                                                               | Hull     | Hallie    | San Francisco |
| A04                                                                                                                               | Hull     | Klee      | San Francisco |
| A05                                                                                                                               | Kells    | Christian | New York      |

**Figure 8.52** Result of Listing 8.52.

**Listing 8.53** List the cities in which both an author and publisher are located. See Figure 8.53 for the result.

| Listing                                                                                                         |
|-----------------------------------------------------------------------------------------------------------------|
| <pre>SELECT DISTINCT city FROM authors a WHERE EXISTS (SELECT * FROM publishers p WHERE p.city = a.city);</pre> |
| city                                                                                                            |
| -----                                                                                                           |
| New York                                                                                                        |
| San Francisco                                                                                                   |

**Figure 8.53** Result of Listing 8.53.

**Listing 8.54** List the cities in which an author lives but a publisher isn't located. See Figure 8.54 for the result.

```

Listing
SELECT DISTINCT city
  FROM authors a
 WHERE NOT EXISTS
    (SELECT *
     FROM publishers p
     WHERE p.city = a.city);

```

```

city
-----
Boulder
Bronx
Palo Alto
Sarasota

```

**Figure 8.54** Result of Listing 8.54.

**Listing 8.55** List the authors who wrote (or cowrote) three or more books. See Figure 8.55 for the result.

```

Listing
SELECT au_id, au_fname, au_lname
  FROM authors a
 WHERE EXISTS
    (SELECT *
     FROM title_authors ta
     WHERE ta.au_id = a.au_id
     HAVING COUNT(*) >= 3);

```

```

au_id au_fname au_lname
-----
A01   Sarah   Buchman
A02   Wendy   Heydemark
A04   Klee     Hull
A06           Kellsey

```

**Figure 8.55** Result of Listing 8.55.

“Finding Different Rows with EXCEPT” in Chapter 9 describes how to use EXCEPT to retrieve the rows in one table that aren't also in another table. You also can use NOT EXISTS to find a difference. **Listing 8.54** lists the cities in which an author lives but a publisher isn't located. See **Figure 8.54** for the result. See Listing 9.9 in Chapter 9 for an equivalent query that uses EXCEPT.

You also can replicate this query with NOT IN:

```

SELECT DISTINCT city
  FROM authors
 WHERE city NOT IN
    (SELECT city
     FROM publishers);

```

Or with an outer join:

```

SELECT DISTINCT a.city
  FROM authors a
 LEFT OUTER JOIN publishers p
    ON a.city = p.city
 WHERE p.city IS NULL;

```

**Listing 8.55** lists the authors who wrote (or cowrote) three or more books. See **Figure 8.55** for the result.

**Listing 8.56** uses two existence tests to list the authors who wrote (or cowrote) both children's and psychology books. See **Figure 8.56** for the result.

**Listing 8.57** performs a uniqueness test to determine whether duplicates occur in the column `au_id` in the table `authors`. The query prints *Yes* if duplicate values exist in the column `au_id`; otherwise, it returns an empty result. See **Figure 8.57** for the result. `au_id` is the primary key of `authors`, so of course it contains no duplicates.

**Listing 8.56** List the authors who wrote (or cowrote) a children's book and also wrote (or cowrote) a psychology book. See Figure 8.56 for the result.

| Listing                                                                                                                                                                                                                                                                                                                                                                                                                                        |
|------------------------------------------------------------------------------------------------------------------------------------------------------------------------------------------------------------------------------------------------------------------------------------------------------------------------------------------------------------------------------------------------------------------------------------------------|
| <pre> SELECT au_id, au_fname, au_lname   FROM authors a  WHERE EXISTS     (SELECT *       FROM title_authors ta      INNER JOIN titles t        ON t.title_id = ta.title_id       WHERE ta.au_id = a.au_id             AND t.type = 'children')  AND EXISTS     (SELECT *       FROM title_authors ta      INNER JOIN titles t        ON t.title_id = ta.title_id       WHERE ta.au_id = a.au_id             AND t.type = 'psychology');</pre> |

| au_id | au_fname | au_lname |
|-------|----------|----------|
| ----- |          |          |
| A06   |          | Kellsey  |

**Figure 8.56** Result of Listing 8.56.

**Listing 8.57** Does the column `au_id` in the table `authors` contain duplicate values? See Figure 8.57 for the result.

| Listing                                                                                                                                              |
|------------------------------------------------------------------------------------------------------------------------------------------------------|
| <pre> SELECT DISTINCT 'Yes' AS "Duplicates?"  WHERE EXISTS     (SELECT *       FROM authors      GROUP BY au_id       HAVING COUNT(*) &gt; 1);</pre> |

|                      |
|----------------------|
| Duplicates?<br>----- |
|----------------------|

**Figure 8.57** Result of Listing 8.57.

**Listing 8.58** Does the column `au_id` in the table `title_authors` contain duplicate values? See Figure 8.58 for the result.

| Listing                                                                                                                                                  |
|----------------------------------------------------------------------------------------------------------------------------------------------------------|
| <pre>SELECT DISTINCT 'Yes' AS "Duplicates?"   WHERE EXISTS     (SELECT *      FROM title_authors      GROUP BY au_id      HAVING COUNT(*) &gt; 1);</pre> |
| <pre>Duplicates? ----- Yes</pre>                                                                                                                         |

**Figure 8.58** Result of Listing 8.58.

**Listing 8.58** shows the same query for the table `title_authors`, which does contain duplicate `au_id` values. See **Figure 8.58** for the result. You can add grouping columns to the `GROUP BY` clause to determine whether multiple-column duplicates exist.

### ✓ Tips

- You also can use `COUNT(*)` to determine whether a subquery returns at least one row, but `COUNT(*)` (usually) is less efficient than `EXISTS`. The DBMS quits processing an `EXISTS` subquery as soon as it determines whether the subquery returns a row, whereas `COUNT(*)` forces the DBMS to process the entire subquery. This query is equivalent to Listing 8.52 but runs slower:

```
SELECT au_id, au_lname, au_fname,
       city
FROM authors a
WHERE
  (SELECT COUNT(*)
   FROM publishers p
   WHERE p.city = a.city) > 0;
```

- Although `SELECT *` is the most common form of the `SELECT` clause in an `EXISTS` subquery, you can use `SELECT column` or `SELECT constant_value` to speed queries if your DBMS's optimizer isn't bright enough to figure out that it doesn't need to construct an *entire* interim table for an `EXISTS` subquery. For more information, see "Comparing Equivalent Queries" later in this chapter.

*continues on next page*



- Although I use `SELECT COUNT(*)` in some of the DBMS-specific subqueries in the DBMS Tip in this section, you should be wary of using an aggregate function in a subquery's `SELECT` clause. The existence test in **Listing 8.59**, for example, *always* is true because `COUNT(*)` always will return a row (with the value zero here). I could argue that the result, **Figure 8.59**, is flawed logically because no publisher ID XXX exists.

- **DBMS** To run Listings 8.55, 8.57, and 8.58 in **Microsoft Access**, change `SELECT *` to `SELECT 1`. Additionally, in Listing 8.57 add the clause `FROM authors` to the outer query, and in Listing 8.58 add the clause `FROM title_authors` to the outer query.

To run Listings 8.57 and 8.58 in **Oracle**, add the clause `FROM DUAL` to the outer query; see the DBMS Tip in “Creating Derived Columns” in Chapter 5.

To run Listings 8.55, 8.57, and 8.58 in **DB2**, change `SELECT *` to `SELECT 1`. Additionally, in Listings 8.57 and 8.58, add the clause `FROM SYSIBM.SYSDUMMY1` to the outer query; see the DBMS Tip in “Creating Derived Columns” in Chapter 5. For example, change Listing 8.57 to:

```
SELECT DISTINCT 'Yes' AS
    "Duplicates?"
FROM SYSIBM.SYSDUMMY1
WHERE EXISTS
    (SELECT 1
     FROM authors
     GROUP BY au_id
     HAVING COUNT(*) > 1);
```

In **MySQL**, to run Listing 8.57 add the clause `FROM authors` to the outer query, and in Listing 8.58 add the clause `FROM title_authors` to the outer query. MySQL 4.0 and earlier don't support subqueries; see the DBMS Tip in “Understanding Subqueries” earlier in this chapter.

To run Listings 8.55, 8.57, and 8.58 in **PostgreSQL**, change `SELECT *` to `SELECT 1`.

**Listing 8.59** Be careful when using aggregate functions in a subquery `SELECT` clause. See Figure 8.59 for the result.

| Listing                                                                                                                 |
|-------------------------------------------------------------------------------------------------------------------------|
| <pre>SELECT pub_id FROM publishers WHERE EXISTS     (SELECT COUNT(*)      FROM titles      WHERE pub_id = 'XXX');</pre> |

|        |
|--------|
| pub_id |
| -----  |
| P01    |
| P02    |
| P03    |
| P04    |

**Figure 8.59** The result of Listing 8.59.

**Listing 8.60** These six queries are equivalent semantically; they all list the authors who have written (or cowritten) at least one book. See Figure 8.60 for the result.

| Listing                                                                                                                                  |
|------------------------------------------------------------------------------------------------------------------------------------------|
| <pre>SELECT DISTINCT a.au_id   FROM authors a  INNER JOIN title_authors ta     ON a.au_id = ta.au_id;</pre>                              |
| <pre>SELECT DISTINCT a.au_id   FROM authors a, title_authors ta  WHERE a.au_id = ta.au_id;</pre>                                         |
| <pre>SELECT au_id   FROM authors a  WHERE au_id IN     (SELECT au_id       FROM title_authors);</pre>                                    |
| <pre>SELECT au_id   FROM authors a  WHERE au_id = ANY     (SELECT au_id       FROM title_authors);</pre>                                 |
| <pre>SELECT au_id   FROM authors a  WHERE EXISTS     (SELECT *       FROM title_authors ta       WHERE a.au_id = ta.au_id);</pre>        |
| <pre>SELECT au_id   FROM authors a  WHERE 0 &lt;     (SELECT COUNT(*)       FROM title_authors ta       WHERE a.au_id = ta.au_id);</pre> |

```
au_id
-----
A01
A02
A03
A04
A05
A06
```

**Figure 8.60** Each of the six statements in Listing 8.60 returns this result.

## Comparing Equivalent Queries

As you've seen in this chapter and the preceding one, you can express the same query in different ways (different syntax, same semantics). To expand on this point, I've written the same query six semantically equivalent ways. Each of the statements in **Listing 8.60** lists the authors who have written (or cowritten) at least one book. See **Figure 8.60** for the result.

The first two queries (inner joins) will run at the same speed as one another. Of the third through sixth queries (which use subqueries), the last one probably is the worst performer. The DBMS will stop processing the other subqueries as soon as it encounters a single matching value. But the subquery in the last statement has to count all the matching rows before it returns either true or false. Your DBMS's optimizer should run the inner joins at about the same speed as the fastest subquery statement.

You might find this programming flexibility to be attractive, but people who design DBMS optimizers don't, because they're tasked with considering all the possible ways to express a query, figuring out which one performs best, and reformulating your query internally to its optimal form. (Entire careers are devoted to solving these types of optimization problems.) If your DBMS has a flawless optimizer, it will run all six of the queries in Listing 8.60 at the same speed. But that situation is unlikely, so you'll have to experiment with your DBMS to see which version runs fastest.

## ✓ Tips

- You should compare queries against large test tables (more than 10,000 or even 100,000 rows) so that speed and memory differences will be obvious.
- **DBMS** DBMSs provide tools to let you measure the efficiency of queries. **Tables 8.4** and **8.5** list the commands that time queries and show their *execution plans*.

Table 8.4

| Timing Queries |                                                                                |
|----------------|--------------------------------------------------------------------------------|
| DBMS           | COMMAND                                                                        |
| Access         | Not available                                                                  |
| SQL Server     | SET STATISTICS TIME ON                                                         |
| Oracle         | SET TIMING ON                                                                  |
| DB2            | db2batch                                                                       |
| MySQL          | The <code>mysql</code> command-line utility prints execution times by default. |
| PostgreSQL     | <code>\timing</code>                                                           |

Table 8.5

| Showing Query Execution Plans |                                  |
|-------------------------------|----------------------------------|
| DBMS                          | COMMAND                          |
| Access                        | Not available                    |
| SQL Server                    | SET SHOWPLAN_TEXT ON             |
| Oracle                        | EXPLAIN PLAN                     |
| DB2                           | EXPLAIN or <code>db2expln</code> |
| MySQL                         | EXPLAIN                          |
| PostgreSQL                    | EXPLAIN                          |

## SQL Tuning

After you learn the basics of SQL, your next step is to tune your SQL statements so that they run efficiently, which means learning about your DBMS's optimizer. Performance tuning involves some platform-independent general principles, but the most effective tuning relies on the idiosyncrasies of the specific DBMS. Tuning is beyond the scope of this book, but the internet has plenty of discussion groups and articles—search for *tuning* (or *performance* or *optimization*) together with the name of your DBMS.

A good book to get started with is Peter Gulutzan and Trudy Pelzer's *SQL Performance Tuning* (Addison-Wesley), which covers eight DBMSs, or Dan Tow's *SQL Tuning* (O'Reilly), which covers Microsoft SQL Server, Oracle, and DB2. If you look up one of these books on Amazon.com, you can find other tuning books by clicking the Similar Items link.

# SET OPERATIONS

---

Recall from Chapter 2 that set theory is fundamental to the relational model. But whereas mathematical sets are unchanging, database sets are dynamic—they grow, shrink, and otherwise change over time. This chapter covers the following SQL set operators, which combine the results of two `SELECT` statements into one result:

- ◆ `UNION` returns all the rows returned by both queries, with duplicates removed.
- ◆ `INTERSECT` returns all rows common to both queries (that is, all distinct rows retrieved by both queries).
- ◆ `EXCEPT` returns all rows from the first query without the rows that appear in the second query, with duplicates removed.

These set operations aren't joins, but you can mix and chain them to combine two or more tables.

## Combining Rows with UNION

A UNION operation combines the results of two queries into a single result that has the rows returned by both queries. (This operation differs from a join, which combines columns from two tables.) A UNION expression removes duplicate rows from the result; a UNION ALL expression doesn't remove duplicates.

Unions are simple, but they have some restrictions:

- ◆ The SELECT-clause lists in the two queries must have the same number of columns (column names, arithmetic expressions, aggregate functions, and so on).
- ◆ The corresponding columns in the two queries must be listed in the same order in the two queries.
- ◆ The corresponding columns must have the same data type or must be implicitly convertible to the same type.
- ◆ If the names of corresponding columns match, that column name is used in the result. If the corresponding column names differ, it's up to the DBMS to determine the column name in the result. Most DBMSs take the result's column names from the first individual query in the UNION statement. If you want to rename a column in the result, use an AS clause in the first query; see "Creating Column Aliases with AS" in Chapter 4.
- ◆ An ORDER BY clause can appear in only the final query in the UNION statement. The sort is applied to the final, combined result. Because the result's column names depend on the DBMS, it's often easiest to use relative column positions to specify the sort order; see "Sorting Rows with ORDER BY" in Chapter 4.
- ◆ GROUP BY and HAVING can be specified in the individual queries only; they can't be used to affect the final result.

**Listing 9.1** List the states where authors and publishers are located. See Figure 9.1 for the result.

| Listing                       |
|-------------------------------|
| SELECT state FROM authors     |
| UNION                         |
| SELECT state FROM publishers; |

|       |
|-------|
| state |
| ----- |
| NULL  |
| CA    |
| CO    |
| FL    |
| NY    |

**Figure 9.1** Result of Listing 9.1.

**Listing 9.2** List the states where authors and publishers are located, including duplicates. See Figure 9.2 for the result.

| Listing                       |
|-------------------------------|
| SELECT state FROM authors     |
| UNION ALL                     |
| SELECT state FROM publishers; |

|       |
|-------|
| state |
| ----- |
| NY    |
| CO    |
| CA    |
| CA    |
| NY    |
| CA    |
| FL    |
| NY    |
| CA    |
| NULL  |
| CA    |

**Figure 9.2** Result of Listing 9.2.

**Listing 9.3** List the names of all the authors and publishers. See Figure 9.3 for the result.

```

Listing
SELECT au_fname || ' ' || au_lname AS "Name"
  FROM authors
UNION
SELECT pub_name
  FROM publishers
ORDER BY 1 ASC;
```

```

Name
-----
Kellsey
Abatis Publishers
Christian Kells
Core Dump Books
Hallie Hull
Klee Hull
Paddy O'Furniture
Sarah Buchman
Schadenfreude Press
Tenterhooks Press
Wendy Heydemark
```

**Figure 9.3** Result of Listing 9.3.

## To combine rows:

- ◆ Type:
 

```

select_statement1
UNION [ALL]
select_statement2;
```

*select\_statement1* and *select\_statement2* are SELECT statements. The number and the order of the columns must be identical in both statements, and the data types of corresponding columns must be compatible. Duplicate rows are eliminated from the result unless ALL is specified.

**Listing 9.1** lists the states where authors and publishers are located. By default, UNION removes duplicate rows from the result. See **Figure 9.1** for the result.

**Listing 9.2** is the same as Listing 9.1 except that it includes the ALL keyword, so all rows are included in the results, and duplicates aren't removed. See **Figure 9.2** for the result.

**Listing 9.3** lists the names of all the authors and publishers. The AS clause in the first query names the column in the result. The ORDER BY clause uses a relative column position instead of a column name to sort the result. See **Figure 9.3** for the result.

**Listing 9.4** expands on Listing 9.3 and defines the extra column `Type` to identify which table each row came from. The `WHERE` conditions retrieve the authors and publishers from New York state only. See **Figure 9.4** for the result.

**Listing 9.5** adds a third query to Listing 9.4 to retrieve the titles of books published in New York state also. See **Figure 9.5** for the result.

**Listing 9.6** is similar to Listing 9.5 except that it lists the counts of each author, publisher, and book, instead of their names. See **Figure 9.6** for the result.

**Listing 9.4** List the names of all the authors and publishers located in New York state, sorted by type and then by name. See Figure 9.4 for the result.

| Listing                                                                                                                                                                                                                                             |
|-----------------------------------------------------------------------------------------------------------------------------------------------------------------------------------------------------------------------------------------------------|
| <pre> SELECT     'author' AS "Type",     au_fname    ' '    au_lname AS "Name",     state FROM authors WHERE state = 'NY'  UNION  SELECT     'publisher',     pub_name,     state FROM publishers WHERE state = 'NY'  ORDER BY 1 ASC, 2 ASC; </pre> |

| Type      | Name              | state |
|-----------|-------------------|-------|
| -----     |                   |       |
| author    | Christian Kells   | NY    |
| author    | Sarah Buchman     | NY    |
| publisher | Abatis Publishers | NY    |

**Figure 9.4** Result of Listing 9.4.

**Listing 9.5** List the names of all the authors and publishers located in New York state and the titles of books published in New York state, sorted by type and then by name. See Figure 9.5 for the result.

```

Listing
SELECT
    'author' AS "Type",
    au_fname || ' ' || au_lname AS "Name"
FROM authors
WHERE state = 'NY'
UNION
SELECT
    'publisher',
    pub_name
FROM publishers
WHERE state = 'NY'
UNION
SELECT
    'title',
    title_name
FROM titles t
INNER JOIN publishers p
    ON t.pub_id = p.pub_id
WHERE p.state = 'NY'
ORDER BY 1 ASC, 2 ASC;

```

| Type      | Name                       |
|-----------|----------------------------|
| author    | Christian Kells            |
| author    | Sarah Buchman              |
| publisher | Abatis Publishers          |
| title     | 1977!                      |
| title     | How About Never?           |
| title     | Not Without My Faberge Egg |
| title     | Spontaneous, Not Annoying  |

**Figure 9.5** Result of Listing 9.5.

**Listing 9.6** List the counts of all the authors and publishers located in New York state and the titles of books published in New York state, sorted by type. See Figure 9.6 for the result.

```

Listing
SELECT
    'author' AS "Type",
    COUNT(au_id) AS "Count"
FROM authors
WHERE state = 'NY'
UNION
SELECT
    'publisher',
    COUNT(pub_id)
FROM publishers
WHERE state = 'NY'
UNION
SELECT
    'title',
    COUNT(title_id)
FROM titles t
INNER JOIN publishers p
    ON t.pub_id = p.pub_id
WHERE p.state = 'NY'
ORDER BY 1 ASC;

```

| Type      | Count |
|-----------|-------|
| author    | 2     |
| publisher | 1     |
| title     | 4     |

**Figure 9.6** Result of Listing 9.6.



In **Listing 9.7**, I revisit Listing 5.30 in “Evaluating Conditional Values with CASE” in Chapter 5. But instead of using CASE to change book prices and simulate if-then logic, I use multiple UNION queries. See **Figure 9.7** for the result.

**Listing 9.7** Raise the price of history books by 10 percent and psychology books by 20 percent, and leave the prices of other books unchanged. See Figure 9.7 for the result.

```

Listing
SELECT title_id, type, price,
       price * 1.10 AS "New price"
FROM titles
WHERE type = 'history'
UNION
SELECT title_id, type, price, price * 1.20
FROM titles
WHERE type = 'psychology'
UNION
SELECT title_id, type, price, price
FROM titles
WHERE type NOT IN ('psychology','history')
ORDER BY type ASC, title_id ASC;

```

### UNION Commutativity

In theory, the order in which the SELECT statements (tables) occur in a UNION should make no speed difference. But in practice your DBMS might run

```

small_table1
UNION
small_table2
UNION
big_table;

faster than

small_table1
UNION
big_table
UNION
small_table2;

```

because of the way the optimizer merges intermediate results and removes duplicate rows. The results are DBMS dependent. Experiment.

| title_id | type       | price | New price |
|----------|------------|-------|-----------|
| T06      | biography  | 19.95 | 19.95     |
| T07      | biography  | 23.95 | 23.95     |
| T10      | biography  | NULL  | NULL      |
| T12      | biography  | 12.99 | 12.99     |
| T08      | children   | 10.00 | 10.00     |
| T09      | children   | 13.95 | 13.95     |
| T03      | computer   | 39.95 | 39.95     |
| T01      | history    | 21.99 | 24.19     |
| T02      | history    | 19.95 | 21.95     |
| T13      | history    | 29.99 | 32.99     |
| T04      | psychology | 12.99 | 15.59     |
| T05      | psychology | 6.95  | 8.34      |
| T11      | psychology | 7.99  | 9.59      |

**Figure 9.7** Result of Listing 9.7.

## ✓ Tips

- UNION is a commutative operation:  
A UNION B is the same as B UNION A.
- The SQL standard gives INTERSECT higher precedence than UNION and EXCEPT, but your DBMS might use a different order. Use parentheses to specify order of evaluation in queries with mixed set operators; see “Determining the Order of Evaluation” in Chapter 5.

- Don’t use UNION where a compound condition will suffice:

```
SELECT DISTINCT * FROM mytable
    WHERE col1 = 1 AND col2 = 2;
```

usually is faster than

```
SELECT * FROM mytable
    WHERE col1 = 1;
```

UNION

```
SELECT * FROM mytable
    WHERE col2 = 2;
```

- If you mix UNION and UNION ALL in a single statement, use parentheses to specify order of evaluation. Take these two statements, for example:

```
SELECT * FROM table1
UNION ALL
(SELECT * FROM table2
UNION
SELECT * FROM table3);
and:
(SELECT * FROM table1
UNION ALL
SELECT * FROM table2)
UNION
SELECT * FROM table3;
```

The first statement eliminates duplicates in the union of *table2* and *table3* but doesn’t eliminate duplicates in the union of that result and *table1*. The second statement includes duplicates in the union of *table1* and *table2* but eliminates duplicates in the subsequent union with *table3*, so ALL has no effect on the final result of this statement.

- For UNION operations, the DBMS performs an internal sort to identify and remove duplicate rows; hence, the result of a UNION might be sorted even if you don’t specify an ORDER BY clause. UNION ALL doesn’t sort because it doesn’t need to remove duplicates. Sorting is computationally expensive—don’t use UNION when UNION ALL will suffice.

- **DBMS** In **Microsoft Access** and **Microsoft SQL Server**, use + to concatenate strings (see “Concatenating Strings with ||” in Chapter 5). To run Listings 9.3 through 9.5, change the concatenation expressions to:

```
au_fname + ' ' + au_lname
```

In **MySQL**, use CONCAT() to concatenate strings (see “Concatenating Strings with ||” in Chapter 5). To run Listings 9.3 through 9.5, change the concatenation expressions to:

```
CONCAT(au_fname, ' ', au_lname)
```

In older **PostgreSQL** versions, convert the floating-point numbers in Listing 9.7 to DECIMAL; see “Converting Data Types with CAST()” in Chapter 5. To run Listing 9.7, change new-price calculations to:

```
price * CAST((1.10) AS DECIMAL)
price * CAST((1.20) AS DECIMAL)
```

## Finding Common Rows with INTERSECT

An INTERSECT operation combines the results of two queries into a single result that has all the rows common to both queries. Intersections have the same restrictions as unions; see “Combining Rows with UNION” earlier in this chapter.

### To find common rows:

- ◆ Type:
 

```
select_statement1
INTERSECT
select_statement2;
```

*select\_statement1* and *select\_statement2* are SELECT statements. The number and the order of the columns must be identical in both statements, and the data types of corresponding columns must be compatible. Duplicate rows are eliminated from the result.

**Listing 9.8** uses INTERSECT to list the cities in which both an author and a publisher are located. See **Figure 9.8** for the result.

**Listing 9.8** List the cities in which both an author and a publisher are located. See Figure 9.8 for the result.

| Listing                                                                        |
|--------------------------------------------------------------------------------|
| <pre>SELECT city   FROM authors INTERSECT SELECT city   FROM publishers;</pre> |

|                                              |
|----------------------------------------------|
| <pre>city ----- New York San Francisco</pre> |
|----------------------------------------------|

**Figure 9.8** Result of Listing 9.8.

## ✓ Tips

- **INTERSECT** is a commutative operation: **A INTERSECT B** is the same as **B INTERSECT A**.
- The SQL standard gives **INTERSECT** higher precedence than **UNION** and **EXCEPT**, but your DBMS might use a different order. Use parentheses to specify order of evaluation in queries with mixed set operators; see “Determining the Order of Evaluation” in Chapter 5.
- It’s helpful to think of **UNION** as logical **OR** and **INTERSECTION** as logical **AND**; see “Combining and Negating Conditions with **AND**, **OR**, and **NOT**” in Chapter 4. If you want to know, for example, which products are supplied by vendor A *or* vendor B, type:

```
SELECT product_id
  FROM vendor_a_product_list
UNION
```

```
SELECT product_id
  FROM vendor_b_product_list;
```

If you want to know which products are supplied by vendor A *and* vendor B, type:

```
SELECT product_id
  FROM vendor_a_product_list
INTERSECT
SELECT product_id
  FROM vendor_b_product_list;
```

- If your DBMS doesn’t support **INTERSECT**, you can replicate it with an **INNER JOIN** or an **EXISTS** subquery. Each of the following statements is equivalent to Listing 9.8 (inner join):

```
SELECT DISTINCT authors.city
  FROM authors
 INNER JOIN publishers
    ON authors.city =
       publishers.city;
```

or (**EXISTS** subquery):

```
SELECT DISTINCT city
  FROM authors
 WHERE EXISTS
    (SELECT *
      FROM publishers
     WHERE authors.city =
          publishers.city;)
```

- **DBMS** **Microsoft Access, Microsoft SQL Server 2000, and MySQL** don’t support **INTERSECT**. To run Listing 9.8, use one of the equivalent queries given in the preceding Tip. (**Microsoft SQL Server 2005** and later support **INTERSECT**.)

## Finding Different Rows with EXCEPT

An EXCEPT operation, also called a *difference*, combines the results of two queries into a single result that has the rows that belong to only the first query. To contrast INTERSECT and EXCEPT, A INTERSECT B contains rows from table A that *are* duplicated in table B, whereas A EXCEPT B contains rows from table A that *aren't* duplicated in table B. Differences have the same restrictions as unions; see “Combining Rows with UNION” earlier in this chapter.

### To find different rows:

- ◆ Type:
 

```
select_statement1
EXCEPT
select_statement2;
select_statement1 and select_statement2
are SELECT statements. The number and
the order of the columns must be identi-
cal in both statements, and the data types
of corresponding columns must be com-
patible. Duplicate rows are eliminated
from the result.
```

**Listing 9.9** uses EXCEPT to list the cities in which an author lives but a publisher isn't located. See **Figure 9.9** for the result.

**Listing 9.9** List the cities in which an author lives but a publisher isn't located. See Figure 9.9 for the result.

| Listing                                                                     |
|-----------------------------------------------------------------------------|
| <pre>SELECT city   FROM authors EXCEPT SELECT city   FROM publishers;</pre> |
| <pre>city ----- Boulder Bronx Palo Alto Sarasota</pre>                      |

**Figure 9.9** Result of Listing 9.9.

## ✓ Tips

- Unlike UNION and INTERSECT, EXCEPT is not commutative: A EXCEPT B isn't the same as B EXCEPT A.
- The SQL standard gives INTERSECT higher precedence than UNION and EXCEPT, but your DBMS might use a different order. Use parentheses to specify order of evaluation in queries with mixed set operators; see “Determining the Order of Evaluation” in Chapter 5.
- Don't use EXCEPT where a compound condition will suffice.

```
SELECT * FROM mytable
    WHERE col1 = 1 AND NOT col2 = 2;
usually is faster than
SELECT * FROM mytable
    WHERE col1 = 1;
EXCEPT
SELECT * FROM mytable
    WHERE col2 = 2;
```

- If your DBMS doesn't support EXCEPT, you can replicate it with an outer join, a NOT EXISTS subquery, or a NOT IN subquery. Each of the following statements is equivalent to Listing 9.9 (outer join):

```
SELECT DISTINCT a.city
FROM authors a
LEFT OUTER JOIN publishers p
    ON a.city = p.city
WHERE p.city IS NULL;
```

or (NOT EXISTS subquery):

```
SELECT DISTINCT city
FROM authors
WHERE NOT EXISTS
    (SELECT *
     FROM publishers
     WHERE authors.city =
         publishers.city);
```

or (NOT IN subquery):

```
SELECT DISTINCT city
FROM authors
WHERE city NOT IN
    (SELECT city
     FROM publishers);
```

- **DBMS** **Microsoft Access, Microsoft SQL Server 2000, and MySQL** don't support EXCEPT. To run Listing 9.9, use one of the equivalent queries given in the preceding Tip. (**Microsoft SQL Server 2005** and later support EXCEPT.) In **Oracle**, the EXCEPT operator is called MINUS. To run Listing 9.9, type:
 

```
SELECT city FROM authors
MINUS
SELECT city FROM publishers;
```

*This page intentionally left blank*

# INSERTING, UPDATING, AND DELETING ROWS

# 10

---

To this point, I've explained how to use `SELECT` to retrieve and analyze the data in tables. In this chapter, I'll explain how to use SQL statements to *modify* table data:

- ◆ The `INSERT` statement adds new rows to a table.
- ◆ The `UPDATE` statement changes the values in a table's existing rows.
- ◆ The `DELETE` statement removes rows from a table.

These statements don't return a result, but your DBMS normally will print a message indicating whether the statement ran successfully and, if so, the number of rows affected by the change. To see the actual effect the statement had on a table, use a `SELECT` statement such as `SELECT * FROM table;`

Unlike `SELECT`, which only accesses data, these statements change data, so your database administrator might need to grant you permission to run them.



## Displaying Table Definitions

To use INSERT, UPDATE, or DELETE, you must know about the columns of the table whose data you're modifying, including:

- ◆ The order of the columns in the table
- ◆ Each column's name
- ◆ Each column's data type
- ◆ Whether a column is a key (or part of a key)
- ◆ Whether a column's values must be unique within that column
- ◆ Whether a column allows nulls
- ◆ Each column's default value (if any)
- ◆ Table and column constraints (Chapter 11)

I gave the table definitions of the sample-database tables in Tables 2.3 through 2.7 in “The Sample Database” in Chapter 2, but you can get the same information by using DBMS tools that describe database objects. This section explains how to use those tools to display table definitions for the current database.

### To display table definitions in Microsoft Access:

- ◆ In Access 2003 or earlier, press F11 to show the Database window, click Tables (below Objects), click a table in the list, and then click Design in the toolbar to open the table in Design View (**Figure 10.1**).

*or*

In Access 2007 or later, press F11 to show the Navigation pane (on the left); then right-click the table name and choose Design View from the shortcut menu. (If tables aren't visible in the Navigation pane, click the menu at the top of the pane and choose Object Type; then click the menu again and choose Tables.)

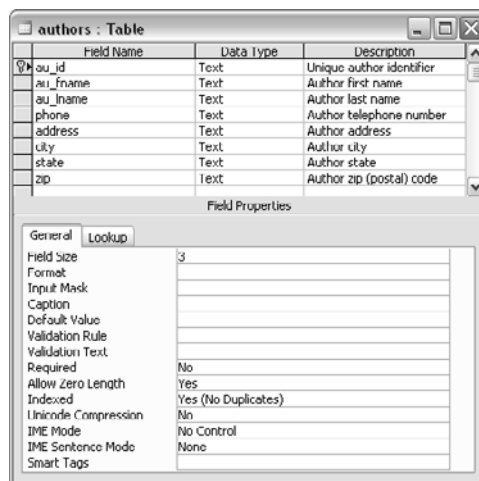

**Figure 10.1** Displaying a table definition in Microsoft Access.

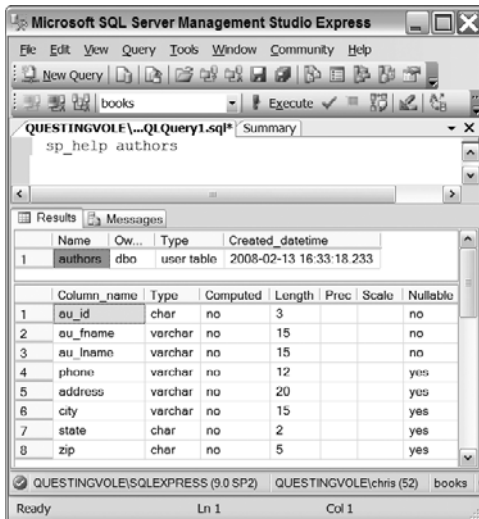

Figure 10.2 Displaying a table definition in Microsoft SQL Server.

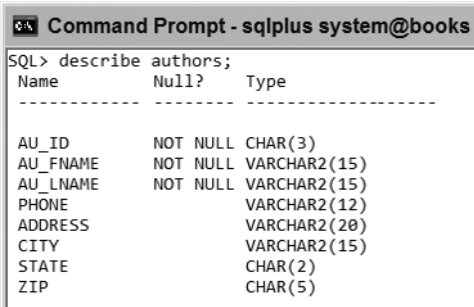

Figure 10.3 Displaying a table definition in Oracle.

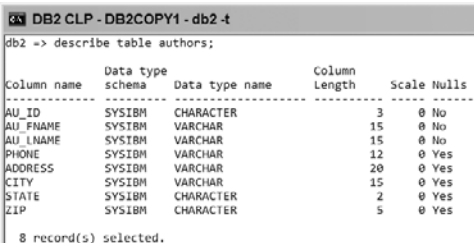

Figure 10.4 Displaying a table definition in IBM DB2.

## To display table definitions in Microsoft SQL Server:

1. In SQL Server 2000, start SQL Query Analyzer or the interactive `osql` command-line tool (see “Microsoft SQL Server” in Chapter 1).

or

In SQL Server 2005 and later, start SQL Server Management Studio or the interactive `sqlcmd` command-line tool (see “Microsoft SQL Server” in Chapter 1).

The `osql` and `sqlcmd` commands display a few pages that speed by. It's easier to use the graphical tools and choose Query > Results in Grid (or Results to Grid).

2. Type `sp_help table`.  
*table* is a table name.

3. In SQL Query Analyzer or SQL Server Management Studio, choose Query > Execute or press F5 (Figure 10.2).

or

In `osql` or `sqlcmd`, press Enter; then type go and press Enter.

## To display table definitions in Oracle:

1. Start the interactive `sqlplus` command-line tool (see “Oracle” in Chapter 1).
2. Type `describe table`; and then press Enter (Figure 10.3).  
*table* is a table name.

## To display table definitions in IBM DB2:

1. Start Command Center or the `db2` command-line processor (see “IBM DB2” in Chapter 1).
2. Type `describe table table`; and then press Enter (or Ctrl+Enter in Command Center) (Figure 10.4).  
*table* is a table name.

## To display table definitions in MySQL:

1. Start the interactive `mysql` command-line tool (see “MySQL” in Chapter 1).
2. Type `describe table`; and then press Enter (**Figure 10.5**).  
*table* is a table name.

## To display table definitions in PostgreSQL:

1. Start the interactive `psql` command-line tool (see “PostgreSQL” in Chapter 1).
2. Type `\d table` and then press Enter (**Figure 10.6**).  
*table* is a table name. Note that you don’t terminate this command with a semicolon.

### ✓ Tips

- To list a table’s column names and the order in which they appear without listing any of the table’s data, type:  
`SELECT * FROM table WHERE 1 = 2;`  
*table* is a table name, and `1 = 2` represents any condition that always is false.
- For general information about columns, see “Tables, Columns, and Rows” in Chapter 2.  
For information about keys, see “Primary Keys” and “Foreign Keys” in Chapter 2.  
For information about data types, see “Data Types” in Chapter 3.  
To modify table definitions, see Chapter 11.

- **DBMS** **Table 10.1** shows the commands and queries that list the tables in the current database.

Command Prompt - mysql -u root -t books

```
mysql> describe authors;
```

| Field    | Type        | Null | Key | Default | Extra |
|----------|-------------|------|-----|---------|-------|
| au_id    | char(3)     | NO   | PRI |         |       |
| au_fname | varchar(15) | NO   |     |         |       |
| au_lname | varchar(15) | NO   |     |         |       |
| phone    | varchar(12) | YES  |     | NULL    |       |
| address  | varchar(20) | YES  |     | NULL    |       |
| city     | varchar(15) | YES  |     | NULL    |       |
| state    | char(2)     | YES  |     | NULL    |       |
| zip      | char(5)     | YES  |     | NULL    |       |

8 rows in set (0.00 sec)

**Figure 10.5** Displaying a table definition in MySQL.

Command Prompt - psql -U postgres books

```
books=# \d authors
```

| Column   | Type                  | Modifiers |
|----------|-----------------------|-----------|
| au_id    | character(3)          | not null  |
| au_fname | character varying(15) | not null  |
| au_lname | character varying(15) | not null  |
| phone    | character varying(12) |           |
| address  | character varying(20) |           |
| city     | character varying(15) |           |
| state    | character(2)          |           |
| zip      | character(5)          |           |

Indexes:  
"pk\_authors" PRIMARY KEY, btree (au\_id)

**Figure 10.6** Displaying a table definition in PostgreSQL.

**Table 10.1**

### Listing Database Tables

| DBMS       | COMMAND OR QUERY                |
|------------|---------------------------------|
| Access     | Database window (press F11)     |
| SQL Server | <code>sp_tables</code>          |
| Oracle     | <code>SELECT * FROM TAB;</code> |
| DB2        | <code>LIST TABLES;</code>       |
| MySQL      | <code>SHOW TABLES;</code>       |
| PostgreSQL | <code>\d</code>                 |

## Inserting Rows with INSERT

The **INSERT** statement adds new rows to a table. This section explains how to use several variations of **INSERT** to:

- ◆ Insert a row by using column positions (**INSERT VALUES**)
- ◆ Insert a row by using column names (**INSERT VALUES**)
- ◆ Insert rows from one table into another table (**INSERT SELECT**)

The important characteristics of **INSERT** are:

- ◆ In a positional insert, you insert ordered values into a new row in the same sequence as the columns appear in a table (see “To insert a row by using column positions” later in this section). In a named-column insert, you name the specific column into which each value is inserted in the new row (see “To insert a row by using column names” later in this section).  
You always should use a named-column insert so your SQL code still will work if someone reorders the table’s columns or adds new columns.
- ◆ With **INSERT VALUES**, you specify explicit values to insert into a table. With **INSERT SELECT**, you choose rows from another table to insert into a table.

- ◆ **INSERT VALUES** adds one row to a table. **INSERT SELECT** adds zero or more rows to a table.
- ◆ Each inserted value must have the same data type or must be implicitly convertible to the same type as its corresponding column (see “Converting Data Types with **CAST()**” in Chapter 5).
- ◆ To preserve referential integrity, an inserted foreign-key value must contain either null (if allowed) or an existing key value from the primary or unique key column referenced by the foreign key; see “Primary Keys” and “Foreign Keys” in Chapter 2.
- ◆ An inserted value can’t violate a check constraint; see “Adding a Check Constraint with **CHECK**” in Chapter 11.
- ◆ No expression can cause an arithmetic error (an overflow or divide-by-zero error, for example).
- ◆ Recall from “Tables, Columns, and Rows” in Chapter 2 that the order of rows in a table is unimportant and that you have no control over the physical location of rows, so new rows can appear anywhere among a table’s existing rows.

## To insert a row by using column positions:

◆ Type:

```
INSERT INTO table
```

```
VALUES(value1, value2, ..., valueN);
```

*table* is the name of a table to insert the row into. *value1*, *value2*, ..., *valueN* is a parenthesized list of comma-separated literals or expressions that provides a value to every column in the new row.

The number of values must equal the number of columns in *table*, and the values must be listed in the same sequence as the columns in *table*. The DBMS inserts each value into the column that corresponds to the value's position in *table*. *value1* is inserted into the first column of *table* in the new row, *value2* into the second column, and so on.

This statement adds one row to *table* (**Listing 10.1**).

**Listing 10.1** This INSERT statement adds a new row to the table *authors* by listing values in the same order in which the columns appear in *authors*. See Figure 10.7 for the result.

| Listing                                                                                                                                         |
|-------------------------------------------------------------------------------------------------------------------------------------------------|
| <pre>INSERT INTO authors VALUES(   'A08',   'Michael',   'Polk',   '512-953-1231',   '4028 Guadalupe St',   'Austin',   'TX',   '78701');</pre> |

**Listing 10.2** This INSERT statement adds a new row to the table `authors` by listing values in the same order in which the column names appear in the column list. See Figure 10.7 for the result.

| Listing                                                                                                                                                                                                                                                              |
|----------------------------------------------------------------------------------------------------------------------------------------------------------------------------------------------------------------------------------------------------------------------|
| <pre> INSERT INTO authors(     au_id,     au_fname,     au_lname,     phone,     address,     city,     state,     zip) VALUES(     'A09',     'Irene',     'Bell',     '415-225-4689',     '810 Throckmorton Ave',     'Mill Valley',     'CA',     '94941');</pre> |

**Listing 10.3** You don't have to list column names in the same order in which they appear in the table. Here, I've rearranged the column names and their corresponding values. See Figure 10.7 for the result.

| Listing                                                                                                                                                                                                                                                         |
|-----------------------------------------------------------------------------------------------------------------------------------------------------------------------------------------------------------------------------------------------------------------|
| <pre> INSERT INTO authors(     zip,     phone,     address,     au_lname,     au_fname,     state,     au_id,     city) VALUES(     '60614',     '312-998-0020',     '1937 N. Clark St',     'Weston',     'Dianne',     'IL',     'A10',     'Chicago');</pre> |

## To insert a row by using column names:

### ◆ Type:

```

INSERT INTO table
    (column1, column2, ..., columnN)
    VALUES(value1, value2, ..., valueN);
```

*table* is the name of the table to insert the row into. *column1*, *column2*, ..., *columnN* is a parenthesized list of comma-separated names of columns in *table*. *value1*, *value2*, ..., *valueN* is a parenthesized list of comma-separated literals or expressions that provides values to the named columns in the new row.

The number of values must equal the number of columns in the column list, and the values must be listed in the same sequence as the column names. The DBMS inserts each value into a column by using corresponding list positions. *value1* is inserted into *column1* in the new row, *value2* into *column2*, and so on. An omitted column is assigned its default value or null.

This statement adds one row to *table*.

It's clearer to list column names in the same order as they appear in the table (**Listing 10.2**), but you can list them in any order (**Listing 10.3**). In either case, the values in the `VALUES` clause must match the sequence in which you list the column names.

You can omit column names if you want to provide values for only some columns explicitly (**Listing 10.4**). If you omit a column, the DBMS must be able to provide a value based on the column's definition. The DBMS will insert the column's default value (if defined) or null (if allowed). If you omit a column that doesn't have a default value or allow nulls, the DBMS will display an error message and won't insert the row. In this case, the `VALUES` clause is equivalent to `VALUES('A11', 'Max', 'Allard', '212-502-0955', NULL, NULL, NULL, NULL)`. For information about specifying a default value and allowing nulls, see “Specifying a Default Value with `DEFAULT`” and “Forbidding Nulls with `NOT NULL`” in Chapter 11.

**Figure 10.7** shows the new rows in table `authors` after Listings 10.1 through 10.4 have run.

**Listing 10.4** Here, I've added a row for a new author but omitted column names and values for the author's address information. The DBMS inserts nulls into the omitted columns automatically. See Figure 10.7 for the result.

| Listing                                                                                                                                             |
|-----------------------------------------------------------------------------------------------------------------------------------------------------|
| <pre> INSERT INTO authors(     au_id,     au_fname,     au_lname,     phone) VALUES(     'A11',     'Max',     'Allard',     '212-502-0955');</pre> |

| au_id | au_fname  | au_lname    | phone        | address              | city          | state | zip   |
|-------|-----------|-------------|--------------|----------------------|---------------|-------|-------|
| A01   | Sarah     | Buchman     | 718-496-7223 | 75 West 205 St       | Bronx         | NY    | 10468 |
| A02   | Wendy     | Heydemark   | 303-986-7020 | 2922 Baseline Rd     | Boulder       | CO    | 80303 |
| A03   | Hallie    | Hull        | 415-549-4278 | 3800 Waldo Ave, #14F | San Francisco | CA    | 94123 |
| A04   | Klee      | Hull        | 415-549-4278 | 3800 Waldo Ave, #14F | San Francisco | CA    | 94123 |
| A05   | Christian | Kells       | 212-771-4680 | 114 Horatio St       | New York      | NY    | 10014 |
| A06   |           | Kellsey     | 650-836-7128 | 390 Serra Mall       | Palo Alto     | CA    | 94305 |
| A07   | Paddy     | O'Furniture | 941-925-0752 | 1442 Main St         | Sarasota      | FL    | 34236 |
| A08   | Michael   | Polk        | 512-953-1231 | 4028 Guadalupe St    | Austin        | TX    | 78701 |
| A09   | Irene     | Bell        | 415-225-4689 | 810 Throckmorton Ave | Mill Valley   | CA    | 94941 |
| A10   | Dianne    | Weston      | 312-998-0020 | 1937 N. Clark St     | Chicago       | IL    | 60614 |
| A11   | Max       | Allard      | 212-502-0955 | NULL                 | NULL          | NULL  | NULL  |

**Figure 10.7** The table `authors` has four new rows after I run Listings 10.1 through 10.4.

## To insert rows from one table into another table:

### ◆ Type:

```
INSERT INTO table
    [(column1, column2, ..., columnN)]
    subquery;
```

*table* is the name of table to insert the rows into. *column1*, *column2*, ..., *columnN* is an optional parenthesized list of comma-separated names of columns in *table*. *subquery* is a SELECT statement that returns rows to insert into *table*.

The number of columns in the *subquery* result must equal the number of columns in *table* or in the column list. The DBMS ignores the column names in the *subquery*

result and uses column position instead. The first column in the *subquery* result is used to populate the first column in *table* or *column1*, and so on. An omitted column is assigned its default value or null.

This statement adds zero or more rows to *table*.

The remaining examples in this section use the table `new_publishers` (**Figure 10.8**), which I created to show how INSERT SELECT works. `new_publishers` has the same structure as the table `publishers` and acts only as the source of new rows; it isn't itself changed by the INSERT operations.

| pub_id | pub_name             | city        | state | country       |
|--------|----------------------|-------------|-------|---------------|
| P05    | This is Pizza? Press | New York    | NY    | USA           |
| P06    | This is Beer? Press  | Toronto     | ON    | Canada        |
| P07    | This is Irony? Press | London      | NULL  | United Kindom |
| P08    | This is Fame? Press  | Los Angeles | CA    | USA           |

**Figure 10.8** This table, named `new_publishers`, is used in Listings 10.5 through 10.7. `new_publishers` has the same structure as `publishers`.



**Listing 10.5** inserts the rows for Los Angeles-based publishers from `new_publishers` into `publishers`. Here, I've omitted the column list, so the DBMS uses the column positions in `publishers` rather than column names to insert values. This statement inserts one row into `publishers`; see Figure 10.9 for the result.

**Listing 10.6** inserts the rows for non-U.S. publishers from `new_publishers` into `publishers`. Here, the column names are the same in both the `INSERT` and `SELECT` clauses, but they don't have to match because the DBMS disregards the names of the columns returned by `SELECT` and uses their positions instead. This statement inserts two rows into `publishers`; see Figure 10.9 for the result.

It's legal for the `SELECT` clause to return an empty result (zero rows). **Listing 10.7** inserts the rows for publishers named XXX from `new_publishers` into `publishers`. I can use `SELECT *` instead of listing column names because `new_publishers` and `publishers` have the same structure. This statement inserts no rows into `publishers` because no publisher is named XXX; see Figure 10.9 for the result.

**Listing 10.5** Insert the rows for Los Angeles-based publishers from `new_publishers` into `publishers`. See Figure 10.9 for the result.

| Listing                                                                                                                                                     |
|-------------------------------------------------------------------------------------------------------------------------------------------------------------|
| <pre> INSERT INTO publishers   SELECT     pub_id,     pub_name,     city,     state,     country   FROM new_publishers   WHERE city = 'Los Angeles'; </pre> |

**Listing 10.6** Insert the rows for non-U.S. publishers from `new_publishers` into `publishers`. This statement has no effect on the target table. See Figure 10.9 for the result.

| Listing                                                                                                                                                                                                          |
|------------------------------------------------------------------------------------------------------------------------------------------------------------------------------------------------------------------|
| <pre> INSERT INTO publishers(   pub_id,   pub_name,   city,   state,   country)   SELECT     pub_id,     pub_name,     city,     state,     country   FROM new_publishers   WHERE country &lt;&gt; 'USA'; </pre> |

**Listing 10.7** Insert the rows for publishers named XXX from `new_publishers` into `publishers`. See Figure 10.9 for the result.

| Listing                                                                                                                                               |
|-------------------------------------------------------------------------------------------------------------------------------------------------------|
| <pre> INSERT INTO publishers(     pub_id,     pub_name,     city,     state,     country) SELECT * FROM new_publishers WHERE pub_name = 'XXX'; </pre> |

**Figure 10.9** shows the table `publishers` after Listings 10.5 through 10.7 are run.

### ✓ Tips

- The process of adding rows to a table for the first time is called *populating the table*.
- If you want to be extra-careful before you insert rows, you can test your `INSERT` statement on a temporary copy of the target table; see “Creating a Temporary Table with `CREATE TEMPORARY TABLE`” and “Creating a New Table from an Existing One with `CREATE TABLE AS`” in Chapter 11.
- You also can `INSERT` rows through a view; see “Updating Data Through a View” in Chapter 13.
- If you’re using transactions, you must use a `COMMIT` statement after your final `INSERT` statement to make the changes to the table permanent. For information about transactions, see Chapter 14.

*continues on next page*

| pub_id | pub_name             | city          | state | country       |
|--------|----------------------|---------------|-------|---------------|
| P01    | Abatis Publishers    | New York      | NY    | USA           |
| P02    | Core Dump Books      | San Francisco | CA    | USA           |
| P03    | Schadenfreude Press  | Hamburg       | NULL  | Germany       |
| P04    | Tenterhooks Press    | Berkeley      | CA    | USA           |
| P06    | This is Beer? Press  | Toronto       | ON    | Canada        |
| P07    | This is Irony? Press | London        | NULL  | United Kindom |
| P08    | This is Fame? Press  | Los Angeles   | CA    | USA           |

**Figure 10.9** The table `publishers` has three new rows after I run Listings 10.5 through 10.7.

- If *table1* and *table2* have compatible structures, you can insert all the rows from *table2* into *table1* with:

```
INSERT INTO table1
  SELECT * FROM table2;
```

- **DBMS** In some DBMSs, the `INTO` keyword is optional in an `INSERT` statement, but you should always include it for portability.

By default, **MySQL** (unfortunately) converts some invalid `INSERT` or `UPDATE` values and issues a warning instead of triggering an error, which is useless unless you're using transactions and can roll back the operation. If you insert `9/0`, for example, MySQL will try to insert a null rather than return a division-by-zero error and complain only if the column forbids nulls. If you insert the out-of-range value `999999` into a `SMALLINT` column, MySQL will insert `32767` (the largest `SMALLINT` value) and issue a warning. MySQL provides `ERROR_FOR_DIVISION_BY_ZERO`, `STRICT_ALL_TABLES`, `STRICT_TRANS_TABLES`, and other modes to handle invalid or missing values properly.

For **all DBMSs**, check the documentation to see how your DBMS handles the insertion of values into columns whose data type generates a unique row identifier automatically (see “Unique Identifiers” in Chapter 3).

## Updating Rows with UPDATE

The **UPDATE** statement changes the values in a table's existing rows. You can use **UPDATE** to change:

- ◆ All rows in a table
- ◆ Specific rows in a table

To update rows, you specify:

- ◆ The table to update
- ◆ The names of the columns to update and their new values
- ◆ An optional search condition that specifies which rows to update

The important characteristics of **UPDATE** are:

- ◆ **UPDATE** takes an optional **WHERE** clause that specifies which rows to update. Without a **WHERE** clause, **UPDATE** changes *all* the rows in the table.
- ◆ **UPDATE** is dangerous because it's easy to omit the **WHERE** clause mistakenly (and update all rows) or misspecify the **WHERE** search condition (and update the wrong rows). It's wise to run a **SELECT** statement that uses the same **WHERE** clause before running the actual **UPDATE** statement. Use **SELECT \*** to display all rows that the DBMS will change when you run **UPDATE**, or use **SELECT COUNT(\*)** to display only the number of rows that will change.

- ◆ Each updated value must have the same data type or must be implicitly convertible to the same type as its column (see “Converting Data Types with **CAST()**” in Chapter 5).
- ◆ To preserve referential integrity, you can define the action that the DBMS takes automatically when you try to **UPDATE** a key value to which foreign-key values point; see the Tips in “Specifying a Foreign Key with **FOREIGN KEY**” in Chapter 11.
- ◆ An updated value can't violate a check constraint; see “Adding a Check Constraint with **CHECK**” in Chapter 11.
- ◆ No expression can cause an arithmetic error (an overflow or divide-by-zero error, for example).
- ◆ Recall from “Tables, Columns, and Rows” in Chapter 2 that the order of rows in a table is unimportant and that you have no control over the physical location of rows, so an updated row can change position in a table.

**To update rows:**

## ◆ Type:

```
UPDATE table
    SET column = expr
    [WHERE search_condition];
```

*table* is the name of a table to update.

*column* is the name of the column in *table* that contains the rows to change. *expr* is a literal, an expression, or a parenthesized subquery that returns a single value. The value returned by *expr* replaces the existing value in *column*. To change the values in multiple columns, type a list of comma-separated *column = expr* expressions in the SET clause. You can list the *column = expr* expressions in any order.

*search\_condition* specifies the conditions that rows have to meet to be updated.

The *search\_condition* conditions can be WHERE conditions (comparison operators, LIKE, BETWEEN, IN, and IS NULL; see Chapter 4) or subquery conditions (comparison operators, IN, ALL, ANY, and EXISTS; see Chapter 8), combined with AND, OR, and NOT. If the WHERE clause is omitted, every row in *table* is updated.

**Listing 10.8** changes the value of *contract* to zero in every row of *titles*. The lack of a WHERE clause tells the DBMS to update all the rows in the column *contract*. This statement updates 13 rows; see Figure 10.10 for the result.

**Listing 10.9** uses an arithmetic expression and a WHERE condition to double the price of history books. This statement updates three rows; see Figure 10.10 for the result.

**Listing 10.8** Change the value of *contract* to zero in every row. See Figure 10.10 for the result.

| Listing                                        |
|------------------------------------------------|
| <pre>UPDATE titles     SET contract = 0;</pre> |

**Listing 10.9** Double the price of history books. See Figure 10.10 for the result.

| Listing                                                                          |
|----------------------------------------------------------------------------------|
| <pre>UPDATE titles     SET price = price * 2.0     WHERE type = 'history';</pre> |

**Listing 10.10** For psychology books, set the type to self help and the number of pages to null. See Figure 10.10 for the result.

| Listing                                                                                             |
|-----------------------------------------------------------------------------------------------------|
| <pre> UPDATE titles   SET type = 'self help',       pages = NULL  WHERE type = 'psychology'; </pre> |

**Listing 10.11** Cut the sales of books with above-average sales in half. See Figure 10.10 for the result.

| Listing                                                                                                          |
|------------------------------------------------------------------------------------------------------------------|
| <pre> UPDATE titles   SET sales = sales * 0.5  WHERE sales &gt;     (SELECT AVG(sales)      FROM titles); </pre> |

**Listing 10.12** Change the publication date of all of Sarah Buchman's books to January 1, 2003. See Figure 10.10 for the result.

| Listing                                                                                                                                                                                                                                                               |
|-----------------------------------------------------------------------------------------------------------------------------------------------------------------------------------------------------------------------------------------------------------------------|
| <pre> UPDATE titles   SET pubdate = DATE '2003-01-01'  WHERE title_id IN     (SELECT title_id      FROM title_authors      WHERE au_id IN         (SELECT au_id          FROM authors          WHERE au_fname = 'Sarah'            AND au_lname = 'Buchman')); </pre> |

## ✓ Tip

- A tricky way to change prices with CASE:

```

UPDATE titles
  SET price = price * CASE type
    WHEN 'history'   THEN 1.10
    WHEN 'psychology' THEN 1.20
    ELSE 1
  END;

```

**Listing 10.10** updates the columns `type` and `pages` for psychology books. You use only a single SET clause to update multiple columns, with *column = expr* expressions separated by commas. (Don't put a comma after the last expression.) This statement updates three rows; see Figure 10.10 for the result.

**Listing 10.11** uses a subquery and an aggregate function to cut the sales of books with above-average sales in half. This statement updates two rows; see Figure 10.10 for the result.

You can update values in a given table based on the values stored in another table.

**Listing 10.12** uses nested subqueries to update the publication date for all the books written (or cowritten) by Sarah Buchman. This statement updates three rows; see Figure 10.10 for the result.

Suppose that Abatis Publishers (publisher P01) swallows Tenterhooks Press (P04) in a merger, so now, all the Tenterhooks Press books are published by Abatis Publishers. **Listing 10.13** works in a bottom-up fashion to change the publisher IDs in `titles` from P04 to P01. The `WHERE` subquery retrieves the `pub_id` for Tenterhooks Press. The DBMS uses this `pub_id` to retrieve the books in the table `titles` whose publisher is Tenterhooks Press. Finally, the DBMS uses the value returned by the `SET` subquery to update the appropriate rows in the table `titles`. Because the subqueries are used with an unmodified comparison operator, they must be scalar subqueries that return a single value (that is, a one-row, one-column result); see “Comparing a Subquery Value by Using a Comparison Operator” in Chapter 8. Listing 10.13 updates five rows; see Figure 10.10 for the result.

**Figure 10.10** shows the table `titles` after Listings 10.8 through 10.13 are run. Each listing updates values in a different column (or columns) from those in the other listings. The updated values in each column are shown in red.

**Listing 10.13** Change the publisher of all of Tenterhooks Press’s books to Abatis Publishers. See Figure 10.10 for the result.

```

Listing
UPDATE titles
SET pub_id =
    (SELECT pub_id
     FROM publishers
     WHERE pub_name = 'Abatis Publishers')
WHERE pub_id =
    (SELECT pub_id
     FROM publishers
     WHERE pub_name = 'Tenterhooks Press');

```

| title_id | title_name                          | type      | pub_id | pages | price | sales  | pubdate    | contract |
|----------|-------------------------------------|-----------|--------|-------|-------|--------|------------|----------|
| T01      | 1977!                               | history   | P01    | 107   | 43.98 | 566    | 2003-01-01 | 0        |
| T02      | 200 Years of German Humor           | history   | P03    | 14    | 39.90 | 9566   | 2003-01-01 | 0        |
| T03      | Ask Your System Administrator       | computer  | P02    | 1226  | 39.95 | 25667  | 2000-09-01 | 0        |
| T04      | But I Did It Unconsciously          | self help | P01    | NULL  | 12.99 | 13001  | 1999-05-31 | 0        |
| T05      | Exchange of Platitudes              | self help | P01    | NULL  | 6.95  | 100720 | 2001-01-01 | 0        |
| T06      | How About Never?                    | biography | P01    | 473   | 19.95 | 11320  | 2000-07-31 | 0        |
| T07      | I Blame My Mother                   | biography | P03    | 333   | 23.95 | 750100 | 1999-10-01 | 0        |
| T08      | Just Wait Until After School        | children  | P01    | 86    | 10.00 | 4095   | 2001-06-01 | 0        |
| T09      | Kiss My Boo-Boo                     | children  | P01    | 22    | 13.95 | 5000   | 2002-05-31 | 0        |
| T10      | Not Without My Faberge Egg          | biography | P01    | NULL  | NULL  | NULL   | NULL       | 0        |
| T11      | Perhaps It's a Glandular Problem    | self help | P01    | NULL  | 7.99  | 94123  | 2000-11-30 | 0        |
| T12      | Spontaneous, Not Annoying           | biography | P01    | 507   | 12.99 | 100001 | 2000-08-31 | 0        |
| T13      | What Are The Civilian Applications? | history   | P03    | 802   | 59.98 | 10467  | 2003-01-01 | 0        |

**Figure 10.10** The table `titles` after I run Listings 10.8 through 10.13. The updated values are shown in red.

## ✓ Tips

- A DBMS will evaluate expressions in a SET or WHERE clause by using the values that the referenced columns had *before* any updates. Consider this UPDATE statement:

```
UPDATE mytable
  SET col1 = col1 * 2,
      col2 = col1 * 4,
      col3 = col2 * 8
 WHERE col1 = 1
    AND col2 = 2;
```

For the rows matching the WHERE conditions, the DBMS sets col1 to 2, col2 to 4 ( $1 \times 4$ , not  $2 \times 4$ ), and col3 to 16 ( $2 \times 8$ , not  $4 \times 8$ ).

This evaluation scheme lets you swap the values of compatible columns with:

```
UPDATE mytable
  SET col1 = col2,
      col2 = col1;
```

(This trick won't work in **MySQL**.)

- If you want to be extra-careful before you update rows, you can test your UPDATE statement on a temporary copy of the target table; see “Creating a Temporary Table with CREATE TEMPORARY TABLE” and “Creating a New Table from an Existing One with CREATE TABLE AS” in Chapter 11.
- You also can UPDATE rows through a view; see “Updating Data Through a View” in Chapter 13.

- If you're using transactions, you must use a COMMIT statement after your final UPDATE statement to make the changes to the table permanent. For information about transactions, see Chapter 14.
- SQL:2003 introduced the MERGE statement as a convenient way to combine multiple UPDATE and INSERT operations in a single statement. These operations informally are called *upserts*. **Oracle** and **DB2** support MERGE. **MySQL** has the simplified MERGE variants REPLACE INTO and INSERT...ON DUPLICATE KEY UPDATE.
- **DBMS** In **Microsoft Access** date literals, omit the DATE keyword and surround the literal with # characters instead of quotes. To run Listing 10.12, change the date literal to #2003-01-01#. **Microsoft Access** doesn't support scalar subqueries in the SET clause. To run Listing 10.13, split the UPDATE statement into two statements: one that SELECTs the pub\_id for Abatis Publishers from publishers and one that uses this pub\_id to change the pub\_id of all the Tenterhooks Press books in titles. Then run the statements programmatically (in a host language such as Visual Basic or C#), using the result of the first statement as the input for the second statement.

*continues on next page*



In **Microsoft SQL Server** and **DB2** date literals, omit the **DATE** keyword. To run Listing 10.12, change the date literal to '2003-01-01'.

**MySQL** 4.1 and later support subqueries but won't run Listing 10.11 because MySQL won't let you use the same table (**titles**, in this case) for both the subquery's **FROM** clause and the update target. Earlier MySQL versions don't support subqueries and won't run Listings 10.11, 10.12, and 10.13; for workarounds, see the DBMS Tip in "Understanding Subqueries" in Chapter 8.

For **MySQL**, see also the DBMS Tip in "Inserting Rows with **INSERT**" earlier in this chapter.

To run Listings 10.9 and 10.11 in older **PostgreSQL** versions, convert the floating-point numbers to **DECIMAL** (see "Converting Data Types with **CAST()**" in Chapter 5). The changes are (Listing 10.9):

```
CAST(2.0 AS DECIMAL)
```

and (Listing 10.11):

```
CAST(0.5 AS DECIMAL)
```

For **all DBMSs**, check the documentation to see how your DBMS handles updating values in columns whose data type generates a unique row identifier automatically (see "Unique Identifiers" in Chapter 3).

## Deleting Rows with DELETE

The **DELETE** statement removes rows from a table. You can use **DELETE** to remove:

- ◆ All rows in a table
- ◆ Specific rows in a table

To delete rows, you specify:

- ◆ The table whose rows to delete
- ◆ An optional search condition that specifies which rows to delete

The important characteristics of **DELETE** are:

- ◆ Unlike **INSERT** and **UPDATE**, **DELETE** takes no column names because it removes entire rows.
- ◆ **DELETE** removes rows from a table, but it never deletes the table's definition. Even if you remove all rows from a table, the table itself still exists. If you want to delete a table definition (and all its associated data, indexes, and so on), see "Dropping a Table with **DROP TABLE**" in Chapter 11.
- ◆ **DELETE** takes an optional **WHERE** clause that specifies which rows to delete. Without a **WHERE** clause, **DELETE** removes *all* the rows in the table.
- ◆ **DELETE** is dangerous because it's easy to omit the **WHERE** clause mistakenly (and remove all rows) or misspecify the **WHERE** search condition (and remove the wrong rows). It's wise to run a **SELECT** statement that uses the same **WHERE** clause before running the actual **DELETE** statement. Use **SELECT \*** to display all rows that the DBMS will remove when you run **DELETE**, or use **SELECT COUNT(\*)** to display only the number of rows that will disappear.
- ◆ To preserve referential integrity, you can define the action the DBMS takes automatically when you try to **DELETE** a key value to which foreign-key values point; see the Tips in "Specifying a Foreign Key with **FOREIGN KEY**" in Chapter 11.
- ◆ No expression can cause an arithmetic error (an overflow or divide-by-zero error, for example).
- ◆ Recall from "Tables, Columns, and Rows" in Chapter 2 that the order of rows in a table is unimportant and that you have no control over the physical location of rows, so a deletion might reorder the positions of the rows remaining in a table.

## To delete rows:

### ◆ Type:

```
DELETE FROM table
```

```
[WHERE search_condition];
```

*table* is the name of a table to delete rows from.

*search\_condition* specifies the conditions to be met for the rows that are deleted.

The *search\_condition* conditions can be WHERE conditions (comparison operators, LIKE, BETWEEN, IN, and IS NULL; see Chapter 4) or subquery conditions (comparison operators, IN, ALL, ANY, and EXISTS; see Chapter 8), combined with AND, OR, and NOT. If the WHERE clause is omitted, every row in *table* is deleted.

In the following examples, I'm going to ignore referential-integrity constraints—which I wouldn't do in a production database, of course.

**Listing 10.14** deletes every row in *royalties*. The lack of a WHERE clause tells the DBMS to delete all the rows. This statement deletes 13 rows; see **Figure 10.11** for the result.

The WHERE clause in **Listing 10.15** tells the DBMS to remove the authors with the last name Hull from *authors*. This statement deletes two rows; see **Figure 10.12** for the result.

**Listing 10.14** Delete all rows from the table *royalties*. See Figure 10.11 for the result.

```
Listing
DELETE FROM royalties;
```

```
title_id advance royalty_rate
-----
```

**Figure 10.11** Result of Listing 10.14.

**Listing 10.15** Delete the rows in which the author's last name is Hull from the table *authors*. See Figure 10.12 for the result.

```
Listing
DELETE FROM authors
WHERE au_lname = 'Hull';
```

| au_id | au_fname  | au_lname    | phone        | address          | city      | state | zip   |
|-------|-----------|-------------|--------------|------------------|-----------|-------|-------|
| A01   | Sarah     | Buchman     | 718-496-7223 | 75 West 205 St   | Bronx     | NY    | 10468 |
| A02   | Wendy     | Heydemark   | 303-986-7020 | 2922 Baseline Rd | Boulder   | CO    | 80303 |
| A05   | Christian | Kells       | 212-771-4680 | 114 Horatio St   | New York  | NY    | 10014 |
| A06   |           | Kellsey     | 650-836-7128 | 390 Serra Mall   | Palo Alto | CA    | 94305 |
| A07   | Paddy     | O'Furniture | 941-925-0752 | 1442 Main St     | Sarasota  | FL    | 34236 |

**Figure 10.12** Result of Listing 10.15.

**Listing 10.16** Delete the rows for books published by publisher P01 or P04 from the table `title_authors`. See Figure 10.13 for the result.

```

Listing
DELETE FROM title_authors
  WHERE title_id IN
    (SELECT title_id
     FROM titles
     WHERE pub_id IN ('P01', 'P04'));

```

| title_id | au_id | au_order | royalty_share |
|----------|-------|----------|---------------|
| T02      | A01   | 1        | 1.00          |
| T03      | A05   | 1        | 1.00          |
| T07      | A02   | 1        | 0.50          |
| T07      | A04   | 2        | 0.50          |
| T13      | A01   | 1        | 1.00          |

**Figure 10.13** Result of Listing 10.16.

You can delete rows in a given table based on the values stored in another table.

**Listing 10.16** uses a subquery to remove all the books published by publishers P01 or P04 from `title_authors`. This statement deletes 12 rows; see **Figure 10.13** for the result.

### ✓ Tips

- If you want to be extra-careful before you remove rows, you can test your `DELETE` statement on a temporary copy of the target table; see “Creating a Temporary Table with `CREATE TEMPORARY TABLE`” and “Creating a New Table from an Existing One with `CREATE TABLE AS`” in Chapter 11.
- You also can `DELETE` rows through a view; see “Updating Data Through a View” in Chapter 13.
- If you’re using transactions, you must use a `COMMIT` statement after your final `DELETE` statement to make the changes to the table permanent. For information about transactions, see Chapter 14.

- You can use a **NOT EXISTS** or **NOT IN** subquery to delete rows from one table that refer to nonexistent rows in another table (useful for removing orphaned rows or referential-integrity violations). The following statements remove all rows from the table `titles` for which no publisher exists in the table `publishers`:

```
DELETE FROM titles
WHERE NOT EXISTS
  (SELECT * FROM publishers
   WHERE publishers.pub_id =
     titles.pub_id);

or

DELETE FROM titles
WHERE pub_id NOT IN
  (SELECT pub_id FROM publishers);
```

- **DBMS** In some DBMSs, the **FROM** keyword is optional in a **DELETE** statement, but you should always include it for portability.

**MySQL** 4.1 and later support subqueries and will run Listing 10.16. Earlier MySQL versions don't support subqueries and won't run it; for workarounds, see the DBMS Tip in "Understanding Subqueries" in Chapter 8.

For **MySQL**, see also the DBMS Tip in "Inserting Rows with **INSERT**" earlier in this chapter.

### Truncating Tables

If you want to delete all the rows in a table, the **TRUNCATE** statement is faster than **DELETE**. **TRUNCATE** isn't part of the SQL standard, but **Microsoft SQL Server**, **Oracle**, **MySQL**, and **PostgreSQL** support it. **TRUNCATE** works like a **DELETE** statement with no **WHERE** clause: Both remove all rows in a table. But **TRUNCATE** is faster and uses fewer system resources than **DELETE** because **TRUNCATE** doesn't scan the entire table and record changes in the transaction log (see Chapter 14). The trade-off is that with **TRUNCATE**, you can't recover (roll back) your changes if you make a mistake. The syntax is:

```
TRUNCATE TABLE table;
```

*table* is the name of the table to be truncated. For information about **TRUNCATE**, search your DBMS documentation for *truncate*.

To truncate a table in **DB2**, run **LOAD** with the **REPLACE** option, using a zero-byte file as input.

# CREATING, ALTERING, AND DROPPING TABLES

---

# 11

Many DBMSs have interactive, graphical tools that let you create and manage tables and table properties such as column definitions and constraints. This chapter explains how to perform those tasks programmatically by using SQL:

- ◆ The **CREATE TABLE** statement creates a new table.
- ◆ The **ALTER TABLE** statement modifies the structure of an existing table.
- ◆ The **DROP TABLE** statement destroys a table and all its data.
- ◆ The **CREATE TEMPORARY TABLE** statement creates a table that the DBMS destroys automatically when it's no longer in use.
- ◆ The **CREATE TABLE AS** statement creates a new table from an existing one.

These statements don't return a result, but your DBMS might print a message indicating whether the statement ran successfully. To see the actual effect the statement had on a table, examine the table's structure by using one of the commands described in "Displaying Table Definitions" in Chapter 10.

These statements modify database objects and data, so your database administrator might need to grant you permission to run them.

## Creating Tables

Database designers spend considerable time normalizing tables and defining relationships and constraints before they write a line of SQL code. If you're going to create tables for production databases, study database design and relational-model principles beyond those presented in Chapter 2.

Recall from “Tables, Columns, and Rows” in Chapter 2 that a database is organized around tables. To a user or an SQL programmer, a database appears to be a collection of one or more tables (and nothing but tables). To create a table, you specify the following:

- ◆ Table name
- ◆ Column names
- ◆ Data types of the columns
- ◆ Default values of columns
- ◆ Constraints

The table name and the column names must conform to the rules for SQL identifiers; see “Identifiers” in Chapter 3. The data type of each column is a character, numeric, datetime, or other data type; see “Data Types” in Chapter 3. A *default* is the value the column takes if you don't specify a value explicitly. *Constraints* define properties such as nullability, keys, and permissible values.

You create a new table by using the CREATE TABLE statement, whose general syntax is:

```
CREATE TABLE table
(
    column1 data_type1 [col_constraints1],
    column2 data_type2 [col_constraints2],
    ...
    columnN data_typeN [col_constraintsN]
    [, table_constraint1]
    [, table_constraint2]
    ...
    [, table_constraintM]
);
```

Each column definition has a column name, a data type, and an optional list of one or more column constraints. An optional list of table constraints follows the final column definition. By convention, I start each column definition and table constraint on its own line.

Table 11.1

| Constraints |                                                                                             |
|-------------|---------------------------------------------------------------------------------------------|
| CONSTRAINT  | DESCRIPTION                                                                                 |
| NOT NULL    | Prevents nulls from being inserted into a column                                            |
| PRIMARY KEY | Sets the table's primary-key column(s)                                                      |
| FOREIGN KEY | Sets the table's foreign-key column(s)                                                      |
| UNIQUE      | Prevents duplicate values from being inserted into a column                                 |
| CHECK       | Limits the values that can be inserted into a column by using logical (Boolean) expressions |

## Understanding Constraints

Constraints let you define rules for values allowed in columns (**Table 11.1**). Your DBMS uses these rules to enforce the integrity of information in the database automatically. Constraints come in two flavors:

- ◆ A *column constraint* is part of a column definition and imposes a condition on that column only.
- ◆ A *table constraint* is declared independently of a column definition and can impose a condition on more than one column in a table. You must use a table constraint to include more than one column in a single constraint.

You can specify some constraints as either column or table constraints, depending on the context in which they're used. If a primary key contains one column, for example, you can define it as either a column constraint or a table constraint. If the primary key has two or more columns, you must use a table constraint.

Assigning names to constraints lets you manage them efficiently; you can change or delete a named constraint by using the `ALTER TABLE` statement, for example. Constraint names are optional, but many SQL programmers and database designers name *all* constraints. It's not uncommon to leave a `NOT NULL` constraint unnamed, but you always should name other types of constraints (even if I don't do so in some of the examples).



If you don't name a constraint explicitly, your DBMS will generate a name and assign it to the constraint quietly and automatically. System-assigned names often contain strings of random characters and are cumbersome to use, so use the `CONSTRAINT` clause to assign your own name instead. Constraint names also appear in warnings, error messages, and logs, which is another good reason to name constraints yourself.

### To name a constraint:

- ◆ Preceding a constraint definition, type:  
`CONSTRAINT constraint_name`  
*constraint\_name* is the name of the constraint and is a valid SQL identifier. Constraints names must be unique within a table.

**Listing 11.1** Create the sample-database table titles.

| Listing                                                                                                                                                                                                                                                                      |
|------------------------------------------------------------------------------------------------------------------------------------------------------------------------------------------------------------------------------------------------------------------------------|
| <pre>CREATE TABLE titles (   title_id    CHAR(3)    ,   title_name  VARCHAR(40),   type       VARCHAR(10),   pub_id     CHAR(3)    ,   pages      INTEGER    ,   price      DECIMAL(5,2),   sales      INTEGER    ,   pubdate    DATE       ,   contract   SMALLINT );</pre> |

**Listing 11.2** Create the sample-database table title\_authors.

| Listing                                                                                                                                                  |
|----------------------------------------------------------------------------------------------------------------------------------------------------------|
| <pre>CREATE TABLE title_authors (   title_id    CHAR(3)    ,   au_id       CHAR(3)    ,   au_order    SMALLINT   ,   royalty_share DECIMAL(5,2) );</pre> |

## Creating a New Table with CREATE TABLE

This section describes how to create a new table by using a minimal CREATE TABLE statement. Subsequent sections show you how to add column and table constraints to CREATE TABLE.

### To create a new table:

◆ Type:

```
CREATE TABLE table
(
  column1 data_type1,
  column2 data_type2,
  ...
  columnN data_typeN
);
```

*table* is the name of the new table to create. *column1*, *column2*, ..., *columnN* are the names of the columns in *table*. You must create at least one column.

*data\_type1*, *data\_type2*, ..., *data\_typeN* specify the SQL data type of each corresponding column. A data type can specify a length, scale, or precision, where applicable; see “Data Types” and subsequent sections in Chapter 3.

The table name must be unique within the database, and each column name must be unique within the table.

**Listing 11.1** creates the sample-database table titles.

**Listing 11.2** creates the sample-database table title\_authors.

## ✓ Tips

- To see the result of a `CREATE TABLE` statement, examine the table's structure by using one of the commands described in "Displaying Table Definitions" in Chapter 10.
- Your DBMS will generate an error if you try to create a table with a name that already exists in the database. To prevent you from overwriting a table accidentally, SQL requires that you destroy a table explicitly with `DROP TABLE` before creating a new table with the same name; see "Dropping a Table with `DROP TABLE`" later in this chapter.
- A newly created table is empty (has zero rows). To populate the table with data, use the `INSERT` statement; see "Inserting Rows with `INSERT`" in Chapter 10.
- Columns allow nulls by default. If you don't want to allow nulls, see "Forbidding Nulls with `NOT NULL`" later in this chapter.
- To modify the structure of an existing table, see "Altering a Table with `ALTER TABLE`" later in this chapter.
- To create a table by using the structure and data of an existing table, see "Creating a New Table from an Existing One with `CREATE TABLE AS`" later in this chapter.
- **DBMS** **Microsoft SQL Server** doesn't support the data type `DATE`. To run Listing 11.1, change the data type of the column `pubdate` to `DATETIME`.  
**MySQL** might change the type of a `CHAR` or `VARCHAR` column silently when creating a table. `VARCHAR` columns with a length less than four are changed to `CHAR`, for example.

## Forbidding Nulls with NOT NULL

A column's nullability determines whether its rows can contain nulls—that is, whether values are required or optional in the column. I described nulls and their effects in “Nulls” in Chapter 3, but I'll review the basics here:

- ◆ A null is not a value but a marker that means no value has been entered.
- ◆ A null represents a missing, unknown, or inapplicable value. A null in the column `price` doesn't mean that an item has no price or that its price is zero; it means that the price is unknown or has not been set.
- ◆ A null isn't the same as zero (0), a blank, or an empty string ( ' ' ).
- ◆ Nulls belong to no data type and can be inserted into any column that allows nulls.
- ◆ In SQL statements, the keyword `NULL` represents a null.

When you're defining a nullability constraint, some important considerations are:

- ◆ A nullability constraint always is a column constraint and not a table constraint; see “Understanding Constraints” earlier in this chapter.
- ◆ You define a nullability constraint by using the keywords `NOT NULL` in a `CREATE TABLE` column definition.

- ◆ In general, avoid allowing nulls because they complicate queries, insertions, and updates.
- ◆ Forbidding nulls in a column can help maintain data integrity by ensuring that users entering data must enter a value in the column. The DBMS won't insert or update a row if a non-nullable column contains a null.
- ◆ Some other constraints, such as a `PRIMARY KEY` constraint, can't be used with nullable columns.
- ◆ Nulls affect referential-integrity checks in foreign keys; see “Specifying a Foreign Key with `FOREIGN KEY`” later in this chapter.
- ◆ If you `INSERT` a row but include no value for a column that allows null values, your DBMS supplies a null (unless a `DEFAULT` clause exists); see “Inserting Rows with `INSERT`” in Chapter 10 and “Specifying a Default Value with `DEFAULT`” later in this chapter.
- ◆ A user can enter `NULL` explicitly in a nullable column, no matter what data type or default value the column has.
- ◆ If you don't specify a `NOT NULL` constraint, the column accepts nulls by default.

## To specify a column's nullability:

- ◆ Add the following column constraint to a CREATE TABLE column definition:  

```
[CONSTRAINT constraint_name]  
      NOT NULL
```

NOT NULL forbids nulls in a column. If the nullability constraint is omitted, the column accepts nulls. For the general syntax of CREATE TABLE, see “Creating Tables” earlier in this chapter.

The CONSTRAINT clause is optional, and *constraint\_name* is the name of the column's nullability constraint; see “Understanding Constraints” earlier in this chapter.

**Listing 11.3** creates the sample-database table `authors`, forbidding nulls in some columns. Missing addresses and telephone numbers are common, so I've allowed nulls in those columns.

Notice that I've forbidden nulls in both the first-name and last-name columns. If the author's name has only a single word (like author A06, Kellsey), I'll insert the name into `au_lname` and insert an empty string ( ' ') into `au_fname`. Or I could have allowed nulls in `au_fname` and inserted a null into `au_fname` for one-named authors. Or I could have allowed nulls in both `au_fname` and `au_lname` and added a check constraint that required at least one of the two columns to contain a non-null, non-empty string. The database designer makes these types of decisions *before* creating a table.

Most DBMSs let you specify only the NULL keyword (without the NOT) to allow nulls.

**Listing 11.4** creates the sample-database table `titles`.

**Listing 11.3** Create the sample-database table `authors`. Where omitted, the nullability constraint defaults to allow nulls.

| Listing              |                       |
|----------------------|-----------------------|
| CREATE TABLE authors |                       |
| (                    |                       |
| au_id                | CHAR(3) NOT NULL,     |
| au_fname             | VARCHAR(15) NOT NULL, |
| au_lname             | VARCHAR(15) NOT NULL, |
| phone                | VARCHAR(12) ,         |
| address              | VARCHAR(20) ,         |
| city                 | VARCHAR(15) ,         |
| state                | CHAR(2) ,             |
| zip                  | CHAR(5)               |
| );                   |                       |

**Listing 11.4** Create the sample-database table `titles` and assign nullability constraints to each column explicitly.

| Listing             |                       |
|---------------------|-----------------------|
| CREATE TABLE titles |                       |
| (                   |                       |
| title_id            | CHAR(3) NOT NULL,     |
| title_name          | VARCHAR(40) NOT NULL, |
| type                | VARCHAR(10) NULL ,    |
| pub_id              | CHAR(3) NOT NULL,     |
| pages               | INTEGER NULL ,        |
| price               | DECIMAL(5,2) NULL ,   |
| sales               | INTEGER NULL ,        |
| pubdate             | DATE NULL ,           |
| contract            | SMALLINT NOT NULL     |
| );                  |                       |

## ✓ Tips

- To see the result of a `CREATE TABLE` statement, examine the table's structure by using one of the commands described in “Displaying Table Definitions” in Chapter 10.

- When you insert a row into a table, you must provide values explicitly for columns that prohibit nulls (and have no default value). For the table `authors` created by Listing 11.3, for example, the minimal `INSERT` statement looks like this:

```
INSERT INTO authors(
    au_id,
    au_fname,
    au_lname)
VALUES(
    'A08',
    'Michael ',
    'Polk');
```

The DBMS assigns nulls automatically to the columns in `authors` that aren't listed in the `INSERT` column list (`phone`, `address`, and so on); see “Inserting Rows with `INSERT`” in Chapter 10.

- When `INSERTing` a null into a row, don't quote the keyword `NULL`; your DBMS will interpret it as the character string `'NULL'` rather than as a null.

- See also “Testing for Nulls with `IS NULL`” in Chapter 4, and “Checking for Nulls with `COALESCE()`” and “Comparing Expressions with `NULLIF()`” in Chapter 5.

- **DBMS** **Microsoft SQL Server** doesn't support the data type `DATE`. To run Listing 11.4, change the data type of the column `pubdate` to `DATETIME`.

**Oracle** treats an empty string (`' '`) as null; see the DBMS Tip in “Nulls” in Chapter 3.

**DB2** doesn't accept a stand-alone `NULL` keyword (without a `NOT`) in a nullability constraint. To run Listing 11.4, omit each nullability constraint that isn't `NOT NULL`.

**DB2** and **MySQL** don't accept named `NOT NULL` constraints. Omit the clause `CONSTRAINT constraint_name` from `NOT NULL` column definitions.

Nullability constraints for the DBMSs covered in this book are optional (and allow nulls by default), but other DBMSs might behave differently.

For **all DBMSs**, check the documentation to see how your DBMS handles nullability constraints for columns whose data type generates a unique row identifier automatically; see “Other Data Types” in Chapter 3.

## Specifying a Default Value with DEFAULT

A *default* specifies a value that your DBMS assigns to a column if you omit a value for the column when inserting a row; see “Inserting Rows with INSERT” in Chapter 10. When you’re defining a default value, some important considerations are:

- ◆ A default applies to a single column.
- ◆ You define a default by using the keyword **DEFAULT** in a **CREATE TABLE** column definition.
- ◆ A default value can be any expression that evaluates to a constant.
- ◆ The default must have the same data type or must be implicitly convertible to the same type as its column; see “Converting Data Types with CAST()” in Chapter 5.
- ◆ The column must be long enough to hold the default value.
- ◆ If you **INSERT** a row without specifying a value for a column, that column’s default is used. If the column definition has no **DEFAULT**, the default is null.
- ◆ If a column has no **DEFAULT** and is declared **NOT NULL**, you should specify the column’s value explicitly when you **INSERT** a row (see “Inserting Rows with INSERT” in Chapter 10). If you omit an explicit value in this situation, some DBMSs will refuse to **INSERT** the row, whereas others will assign a default automatically based on the column’s data type. **MySQL**, for example, assigns a default value of zero to numeric, non-nullable columns without explicit defaults.

**To specify a column's default value:**

- ◆ Add the following clause to a CREATE TABLE column definition:  
**DEFAULT** *expr*  
*expr* is an expression that evaluates to a constant, such as a literal, a built-in function, a mathematical expression, or NULL. If no default is specified, NULL is assumed. For the general syntax of CREATE TABLE, see “Creating Tables” earlier in this chapter.

**Listing 11.5** assigns defaults to some of the columns in the sample-database table `titles`. The columns `title_id` and `pub_id` are NOT NULL and have no default values, so you must provide explicit values for them in an INSERT statement. The `pages` clause **DEFAULT NULL** is equivalent to omitting the **DEFAULT**. The `pubdate` and `contract` defaults show that the defaults can be expressions more complex than plain literals.

**Listing 11.6** shows the minimal INSERT statement that you can use to insert a row into the table `titles` (as created by Listing 11.5). **Figure 11.1** shows the inserted row, with default values highlighted. The `title_name` default, an empty string (''), is invisible.

**Listing 11.5** Set default values for some of the columns in the sample-database table `titles`.

| Listing      |                                      |
|--------------|--------------------------------------|
| CREATE TABLE | titles                               |
| (            |                                      |
| title_id     | CHAR(3) NOT NULL ,                   |
| title_name   | VARCHAR(40) NOT NULL DEFAULT '' ,    |
| type         | VARCHAR(10) DEFAULT 'undefined' ,    |
| pub_id       | CHAR(3) NOT NULL ,                   |
| pages        | INTEGER DEFAULT NULL ,               |
| price        | DECIMAL(5,2) NOT NULL DEFAULT 0.00 , |
| sales        | INTEGER ,                            |
| pubdate      | DATE DEFAULT CURRENT_DATE ,          |
| contract     | SMALLINT NOT NULL DEFAULT (3*7)-21   |
| );           |                                      |

**Listing 11.6** The DBMS inserts default values into columns omitted from this INSERT statement. Where no default is specified, the DBMS inserts a null. See Figure 11.1 for the result.

| Listing     |                                               |
|-------------|-----------------------------------------------|
| INSERT INTO | titles(title_id, pub_id) VALUES('T14','P01'); |

| title_id | title_name | type      | pub_id | pages | price | sales | pubdate    | contract |
|----------|------------|-----------|--------|-------|-------|-------|------------|----------|
| T14      |            | undefined | P01    | NULL  | 0.00  | NULL  | 2005-02-21 | 0        |

**Figure 11.1** Listing 11.6 inserts this row into the table `titles`.



**✓ Tips**

- To see the result of a `CREATE TABLE` statement, examine the table's structure by using one of the commands described in "Displaying Table Definitions" in Chapter 10.

- **DBMS** **Microsoft Access** doesn't allow arithmetic expressions in a `DEFAULT` clause; use a numeric literal. Use `Date()` instead of `CURRENT_DATE` to return the system date. (See the DBMS Tip in "Getting the Current Date and Time" in Chapter 5.) To run Listing 11.5, change the default clause of the column `pubdate` to `DEFAULT Date()` and the default clause of the column `contract` to `DEFAULT 0`.

**Microsoft SQL Server** doesn't support the data type `DATE`; use `DATETIME` instead. Use `GETDATE()` instead of `CURRENT_DATE` to return the system date; see the DBMS Tip in "Getting the Current Date and Time" in Chapter 5. To run Listing 11.5, change the `pubdate` column's data type to `DATETIME`, and change its default clause to `DEFAULT GETDATE()`.

In **Oracle**, the **DEFAULT** clause follows the data type and precedes all column constraints, including the nullability constraint. Oracle 9i and later versions support **CURRENT\_DATE**; use **SYSDATE** instead of **CURRENT\_DATE** in Oracle 8i and earlier; see the DBMS Tip in “Getting the Current Date and Time” in Chapter 5. Oracle treats an empty string ( ' ' ) as null, so I’ve changed the **title\_name** default to a space character ( ' ' ); see the DBMS Tip in “Nulls” in Chapter 3. See **Listing 11.7** for the Oracle version of Listing 11.5.

**DB2** doesn’t support arithmetic expressions as default values. To run Listing 11.5, change the default clause of the column **contract** to **DEFAULT 0**.

In **MySQL**, a default value must be a literal and not a function or expression. This restriction means that you can’t set the default of a date column to **CURRENT\_DATE**. To run Listing 11.5, delete the default clause of the column **pubdate** (or change the default expression to a datetime literal), and change the default clause of the column **contract** to **DEFAULT 0**. (Exception: You can specify **CURRENT\_TIMESTAMP** as the default for a **TIMESTAMP** column.)

For **all DBMSs**, check the documentation to see how your DBMS handles default clauses for columns whose data type generates a unique row identifier automatically; see “Other Data Types” in Chapter 3.

**Listing 11.7** In Oracle, the default clause must come before all column constraints.

| Listing             |              |                     |           |  |
|---------------------|--------------|---------------------|-----------|--|
| CREATE TABLE titles |              |                     |           |  |
| (                   |              |                     |           |  |
| title_id            | CHAR(3)      |                     | NOT NULL, |  |
| title_name          | VARCHAR(40)  | DEFAULT ' '         | NOT NULL, |  |
| type                | VARCHAR(10)  | DEFAULT 'undefined' | ,         |  |
| pub_id              | CHAR(3)      |                     | NOT NULL, |  |
| pages               | INTEGER      | DEFAULT NULL        | ,         |  |
| price               | DECIMAL(5,2) | DEFAULT 0.00        | NOT NULL, |  |
| sales               | INTEGER      |                     | ,         |  |
| pubdate             | DATE         | DEFAULT SYSDATE     | ,         |  |
| contract            | SMALLINT     | DEFAULT (3*7)-21    | NOT NULL  |  |
| );                  |              |                     |           |  |

## Specifying a Primary Key with PRIMARY KEY

I described primary keys in “Primary Keys” in Chapter 2, but I’ll review the basics here:

- ◆ A primary key identifies each row uniquely in a table.
- ◆ No two rows can have the same primary-key value.
- ◆ Primary keys don’t allow nulls.
- ◆ Each table has exactly one primary key.
- ◆ A one-column key is a simple key; a multiple-column key is a composite key.
- ◆ In a composite key, values can be duplicated within one column, but each combination of values from all the key’s columns must be unique.
- ◆ A table can have more than one combination of columns that uniquely identify its rows; each combination is a candidate key. The database designer picks one of the candidate keys to be the primary key.

When you’re defining a primary-key constraint, some important considerations are:

- ◆ A simple key can be a column constraint or a table constraint; a composite key always is a table constraint. See “Understanding Constraints” earlier in this chapter.
- ◆ You define a primary-key constraint by using the keywords **PRIMARY KEY** in a **CREATE TABLE** definition.
- ◆ As a table constraint, **PRIMARY KEY** makes you specify column name(s) explicitly. As a column constraint, **PRIMARY KEY** applies to the column in which it’s defined.

- ◆ The SQL standard lets you create a table without a primary key (in violation of the relational model). In practice, you always should define a primary key for every table.
- ◆ No more than one primary-key constraint is allowed in a table.
- ◆ In practice, primary-key constraints almost always are named explicitly. Use a **CONSTRAINT** clause to do so; see “Understanding Constraints” earlier in this chapter.
- ◆ The nullability of all **PRIMARY KEY** columns must be **NOT NULL**. If you don’t specify a nullability constraint, the DBMS sets all primary-key columns to **NOT NULL** implicitly; see “Forbidding Nulls with **NOT NULL**” earlier in this chapter.
- ◆ You must specify a primary-key value explicitly when you **INSERT** a row unless the column’s data type generates a unique row identifier automatically; see “Other Data Types” in Chapter 3. For information about inserting rows, see “Inserting Rows with **INSERT**” in Chapter 10.
- ◆ Primary-key values normally don’t change after they’re inserted.
- ◆ For considerations related to inserting, updating, and deleting primary keys that are referenced by foreign keys, see “Specifying a Foreign Key with **FOREIGN KEY**” later in this chapter.
- ◆ The DBMS will create a unique index for a primary key automatically (see Chapter 12).

**Listing 11.8a** Define a simple primary key for the sample-database table `publishers` by using a column constraint.

| Listing                                                                                                                                                                                                |
|--------------------------------------------------------------------------------------------------------------------------------------------------------------------------------------------------------|
| <pre>CREATE TABLE publishers (   pub_id   CHAR(3)    PRIMARY KEY,   pub_name VARCHAR(20) NOT NULL ,   city     VARCHAR(15) NOT NULL ,   state    CHAR(2)    ,   country  VARCHAR(15) NOT NULL );</pre> |

**Listing 11.8b** Define a simple primary key for the sample-database table `publishers` by using an unnamed table constraint.

| Listing                                                                                                                                                                                                                   |
|---------------------------------------------------------------------------------------------------------------------------------------------------------------------------------------------------------------------------|
| <pre>CREATE TABLE publishers (   pub_id   CHAR(3)    NOT NULL,   pub_name VARCHAR(20) NOT NULL,   city     VARCHAR(15) NOT NULL,   state    CHAR(2)    ,   country  VARCHAR(15) NOT NULL,   PRIMARY KEY (pub_id) );</pre> |

**Listing 11.8c** Define a simple primary key for the sample-database table `publishers` by using a named table constraint.

| Listing                                                                                                                                                                                                                                                |
|--------------------------------------------------------------------------------------------------------------------------------------------------------------------------------------------------------------------------------------------------------|
| <pre>CREATE TABLE publishers (   pub_id   CHAR(3)    NOT NULL,   pub_name VARCHAR(20) NOT NULL,   city     VARCHAR(15) NOT NULL,   state    CHAR(2)    ,   country  VARCHAR(15) NOT NULL,   CONSTRAINT publishers_pk     PRIMARY KEY (pub_id) );</pre> |

## To specify a simple primary key:

- ◆ To specify a simple primary key as a column constraint, add the following column constraint to a CREATE TABLE column definition:

```
[CONSTRAINT constraint_name]
    PRIMARY KEY
```

or

To specify a simple primary key as a table constraint, add the following table constraint to a CREATE TABLE definition:

```
[CONSTRAINT constraint_name]
    PRIMARY KEY (key_column)
```

*key\_column* is the name of the primary-key column. No more than one PRIMARY KEY constraint is allowed in a table. For the general syntax of CREATE TABLE, see “Creating Tables” earlier in this chapter.

The CONSTRAINT clause is optional, and *constraint\_name* is the name of the primary-key constraint; see “Understanding Constraints” earlier in this chapter.

**Listings 11.8a, 11.8b, and 11.8c** show three equivalent ways to define a simple primary key for the sample-database table `publishers`.

Listing 11.8a uses a column constraint to designate the primary-key column. This syntax shows the easiest way to create a simple primary key.

Listing 11.8b uses an unnamed table constraint to specify the primary key. I’ve added an explicit NOT NULL column constraint to `pub_id`, but it’s unnecessary because the DBMS sets this constraint implicitly and silently (except for DB2; see the DBMS Tip later in this section).

Listing 11.8c uses a named table constraint to specify the primary key. This syntax shows the preferred way to add a primary key; you can use the name `publishers_pk` if you decide to change or delete the key later. See “Altering a Table with ALTER TABLE” later in this chapter.

## To specify a composite primary key:

- ◆ Add the following table constraint to a CREATE TABLE definition:

```
[CONSTRAINT constraint_name]
```

```
PRIMARY KEY (key_columns)
```

*key\_columns* is a list of comma-separated names of the primary-key columns. No more than one PRIMARY KEY constraint is allowed in a table. For the general syntax of CREATE TABLE, see “Creating Tables” earlier in this chapter.

The CONSTRAINT clause is optional, and *constraint\_name* is the name of the primary-key constraint; see “Understanding Constraints” earlier in this chapter.

**Listing 11.9** defines a composite primary key for the sample-database table `title_authors`. The primary-key columns are `title_id` and `au_id`, and the key is named `title_authors_pk`.

### ✓ Tips

- To see the result of a CREATE TABLE statement, examine the table’s structure by using one of the commands described in “Displaying Table Definitions” in Chapter 10.

- To define a column that contains unique values but isn’t a primary key, see “Forcing Unique Values with UNIQUE” later in this chapter.

- It’s illegal to specify two or more PRIMARY KEY column constraints in the same table. You can’t use the following statement, for example, to specify the composite key for `title_authors`:

```
CREATE TABLE title_authors(
    title_id CHAR(3) PRIMARY KEY,
    au_id CHAR(3) PRIMARY KEY,
    au_order SMALLINT NOT NULL,
    ...
);
```

--Illegal

- **DBMS** **DB2** makes you set the nullability constraint to NOT NULL explicitly for PRIMARY KEY columns; see “Forbidding Nulls with NOT NULL” earlier in this chapter. To run Listing 11.8a, add NOT NULL to `pub_id`’s column constraint.

**Oracle** treats an empty string (‘’) as null; see the DBMS Tip in “Nulls” in Chapter 3.

**Listing 11.9** Define a composite primary key for the sample-database table `title_authors` by using a named table constraint.

Listing

```
CREATE TABLE title_authors
(
    title_id      CHAR(3)      NOT NULL,
    au_id        CHAR(3)      NOT NULL,
    au_order     SMALLINT     NOT NULL,
    royalty_share DECIMAL(5,2) NOT NULL,
    CONSTRAINT title_authors_pk
        PRIMARY KEY (title_id, au_id)
);
```

## Specifying a Foreign Key with FOREIGN KEY

I described foreign keys in “Foreign Keys” in Chapter 2, but I’ll review the basics here:

- ◆ A foreign key is a mechanism that associates two tables.
  - ◆ A foreign key is a column (or set of columns) in a table whose values relate to, or reference, values in some other table.
  - ◆ A foreign key ensures that rows in one table have corresponding rows in another table, called the *referenced table* or *parent table*.
  - ◆ A foreign key establishes a direct relationship to a primary key or candidate key in the referenced table, so foreign-key values are restricted to parent-key values that already exist. This restriction is called *referential integrity*.
  - ◆ A foreign key, unlike a primary key, can allow nulls.
  - ◆ A table can have zero or more foreign keys.
  - ◆ Foreign-key values generally aren’t unique in their own table.
  - ◆ Foreign-key columns in different tables can reference the same column in a parent table.
  - ◆ A one-column key is a simple key; a multiple-column key is a composite key.
- When you’re defining a foreign-key constraint, some important considerations are:
- ◆ A simple key can be a column constraint or a table constraint; a composite key always is a table constraint. See “Understanding Constraints” earlier in this chapter.
  - ◆ You define a foreign-key constraint by using the keywords **FOREIGN KEY** or **REFERENCES** in a **CREATE TABLE** definition.
  - ◆ A foreign key and its parent key can have different column names.
  - ◆ The foreign key’s data type must have the same data type or must be convertible implicitly to the same type as its parent key; see “Converting Data Types with **CAST()**” in Chapter 5.
  - ◆ A **FOREIGN KEY** column doesn’t have to reference only a **PRIMARY KEY** column in another table; it also can reference a **UNIQUE** column in another table. See “Forcing Unique Values with **UNIQUE**” later in this chapter.
  - ◆ A table can have any number of foreign-key constraints (or none at all).
  - ◆ In practice, foreign-key constraints almost always are named explicitly. Use a **CONSTRAINT** clause to name a constraint; see “Understanding Constraints” earlier in this chapter.
  - ◆ Foreign-key constraints simplify updates and deletions and make it difficult to introduce inconsistencies into a database, but the topology of relations in even a medium-size database can become astonishingly complex. Poor design can lead to time-consuming routine queries, circular rules, tricky backup-and-restore operations, and psychotically ambitious cascading deletes.

To preserve referential integrity, your DBMS won't let you create orphan rows or make existing rows *orphans* (rows in a foreign-key table without an associated row in a parent table). When you `INSERT`, `UPDATE`, or `DELETE` a row with a `FOREIGN KEY` column that references a `PRIMARY KEY` column in a parent table, your DBMS performs the following referential-integrity checks:

**Inserting a row into the foreign-key table.** The DBMS checks that the new `FOREIGN KEY` value matches a `PRIMARY KEY` value in the parent table. If no match exists, the DBMS won't `INSERT` the row.

**Updating a row in the foreign-key table.** The DBMS checks that the updated `FOREIGN KEY` value matches a `PRIMARY KEY` value in the parent table. If no match exists, the DBMS won't `UPDATE` the row.

**Deleting a row in the foreign-key table.** A referential-integrity check is unnecessary.

**Inserting a row into the parent table.** A referential-integrity check is unnecessary.

**Updating a row in the parent table.** The DBMS checks that none of the `FOREIGN KEY` values matches the `PRIMARY KEY` value to be updated. If a match exists, the DBMS won't `UPDATE` the row.

**Deleting a row from the parent table.** The DBMS checks that none of the `FOREIGN KEY` values matches the `PRIMARY KEY` value to be deleted. If a match exists, the DBMS won't `DELETE` the row.

**Listing 11.10** Define a simple foreign key for the sample-database table `titles` by using a column constraint.

Listing

```
CREATE TABLE titles
(
  title_id   CHAR(3)      NOT NULL
            PRIMARY KEY,
  title_name VARCHAR(40)  NOT NULL,
  type       VARCHAR(10),
  pub_id     CHAR(3)      NOT NULL
            REFERENCES publishers(pub_id),
  pages      INTEGER,
  price      DECIMAL(5,2),
  sales      INTEGER,
  pubdate    DATE,
  contract   SMALLINT     NOT NULL
);
```

The DBMS skips the referential-integrity check for rows with a null in the FOREIGN KEY column.

### To specify a simple foreign key:

- ◆ To specify a simple foreign key as a column constraint, add the following column constraint to a CREATE TABLE column definition:

```
[CONSTRAINT constraint_name]
REFERENCES ref_table(ref_column)
```

or

To specify a simple foreign key as a table constraint, add the following table constraint to a CREATE TABLE definition:

```
[CONSTRAINT constraint_name]
FOREIGN KEY (key_column)
REFERENCES ref_table(ref_column)
```

*key\_column* is the name of the foreign-key column. *ref\_table* is the name of the parent table referenced by the FOREIGN KEY constraint. *ref\_column* is the name of the column in *ref\_table* that is the referenced key. Zero or more FOREIGN KEY constraints are allowed in a table. For the general syntax of CREATE TABLE, see “Creating Tables” earlier in this chapter.

The CONSTRAINT clause is optional, and *constraint\_name* is the name of the foreign-key constraint; see “Understanding Constraints” earlier in this chapter.

**Listing 11.10** uses a column constraint to designate a foreign-key column in the table `titles`. This syntax shows the easiest way to create a simple foreign key. After you run this statement, the DBMS will ensure that values inserted into the column `pub_id` in `titles` already exist in the column `pub_id` in `publishers`. Note that nulls aren’t allowed in the foreign-key column, so every book must have a publisher.



The table `royalties` has a one-to-one relationship with the table `titles`, so **Listing 11.11** defines the column `title_id` to be both the primary key and a foreign key that points to `title_id` in `titles`. For information about relationships, see “Relationships” in Chapter 2.

**Listing 11.12** uses named table constraints to create two foreign keys. This syntax shows the preferred way to add foreign keys; you can use the names if you decide to change or delete the keys later. (See “Altering a Table with ALTER TABLE” later in this chapter.) Each foreign-key column is an individual key and *not* part of a single composite key. Note that foreign keys together, however, comprise the table’s composite primary key.

### To specify a composite foreign key:

- ◆ Add the following table constraint to a CREATE TABLE definition:

```
[CONSTRAINT constraint_name]
    FOREIGN KEY (key_columns)
    REFERENCES ref_table(ref_columns)
```

*key\_columns* is a list of comma-separated names of the foreign-key columns.  
*ref\_table* is the name of the parent table referenced by the FOREIGN KEY constraint.  
*ref\_columns* is a list of comma-separated names of the columns in *ref\_table* that are the referenced keys. *key\_columns* and *ref\_columns* must have the same number of columns, listed in corresponding order. Zero or more FOREIGN KEY constraints are allowed in a table. For the general syntax of CREATE TABLE, see “Creating Tables” earlier in this chapter.

The CONSTRAINT clause is optional, and *constraint\_name* is the name of the foreign-key constraint; see “Understanding Constraints” earlier in this chapter.

**Listing 11.11** Define a simple foreign key for the sample-database table `royalties` by using a named table constraint.

| Listing                                                                                                                                                                                                                                                                                                               |
|-----------------------------------------------------------------------------------------------------------------------------------------------------------------------------------------------------------------------------------------------------------------------------------------------------------------------|
| <pre>CREATE TABLE royalties (     title_id      CHAR(3)      NOT NULL,     advance       DECIMAL(9,2) ,     royalty_rate  DECIMAL(5,2) ,     CONSTRAINT royalties_pk         PRIMARY KEY (title_id),     CONSTRAINT royalties_title_id_fk         FOREIGN KEY (title_id)         REFERENCES titles(title_id) );</pre> |

**Listing 11.12** Define simple foreign keys for the sample-database table `title_authors` by using named table constraints.

| Listing                                                                                                                                                                                                                                                                                                                                                                                                                                                                                    |
|--------------------------------------------------------------------------------------------------------------------------------------------------------------------------------------------------------------------------------------------------------------------------------------------------------------------------------------------------------------------------------------------------------------------------------------------------------------------------------------------|
| <pre>CREATE TABLE title_authors (     title_id      CHAR(3)      NOT NULL,     au_id         CHAR(3)      NOT NULL,     au_order      SMALLINT     NOT NULL,     royalty_share  DECIMAL(5,2) NOT NULL,     CONSTRAINT title_authors_pk         PRIMARY KEY (title_id, au_id),     CONSTRAINT title_authors_fk1         FOREIGN KEY (title_id)         REFERENCES titles(title_id),     CONSTRAINT title_authors_fk2         FOREIGN KEY (au_id)         REFERENCES authors(au_id) );</pre> |

The sample database contains no composite foreign keys, but suppose that I create a table named `out_of_print` to store information about each author's out-of-print books. The table `title_authors` has a composite primary key. This constraint shows how to reference this key from the table `out_of_print`:

```
CONSTRAINT out_of_print_fk
  FOREIGN KEY
    (title_id, au_id)
  REFERENCES
    title_authors(title_id, au_id)
```

### ✓ Tips

- To see the result of a `CREATE TABLE` statement, examine the table's structure by using one of the commands described in “Displaying Table Definitions” in Chapter 10.
- You can omit the (*ref\_column*) or (*ref\_columns*) expression in the `REFERENCES` clause if the referenced column(s) is the primary key of *ref\_table*.
- A `FOREIGN KEY` constraint can reference another column in the same table (a self-reference). Recall from “Creating a Self-Join” in Chapter 7 that the table `employees` is self-referencing. (I created `employees` for illustrative purposes; it's not part of the sample database.)

`employees` has three columns: `emp_id`, `emp_name`, and `boss_id`. `emp_id` is a primary key that uniquely identifies an employee, and `boss_id` is an employee ID that identifies the employee's manager. Each manager also is an employee, so to ensure that each manager ID that is added to the table matches an existing employee ID, `boss_id` is defined as a foreign key of `emp_id`:

```
CREATE TABLE employees
(
  emp_id CHAR(3) NOT NULL,
  emp_name CHAR(20) NOT NULL,
  boss_id CHAR(3) NULL,
  CONSTRAINT employees_pk
    PRIMARY KEY (emp_id),
  CONSTRAINT employees_fk
    FOREIGN KEY (boss_id)
    REFERENCES employees(emp_id)
);
```

- SQL lets you define the action the DBMS takes when you try to `UPDATE` or `DELETE` a key value (in a parent table) to which foreign-key values point. To trigger a referential action, specify an `ON UPDATE` or `ON DELETE` clause in the `FOREIGN KEY` constraint. Support for these clauses varies by DBMS; search your DBMS documentation for *foreign key* or *referential integrity*. The next two Tips explain the SQL standard's definition of these clauses.

*continues on next page*

- The `ON UPDATE action` clause specifies what the DBMS does if you attempt to `UPDATE` a key value in a row (in a parent table) where the key value is referenced by foreign keys in rows in other tables. *action* takes one of four values:
  - `CASCADE` updates the dependent foreign-key values to the new parent-key value.
  - `SET NULL` sets the dependent foreign-key values to nulls.
  - `SET DEFAULT` sets the dependent foreign-key values to their default values; see “Specifying a Default Value with `DEFAULT`” earlier in this chapter.
  - `NO ACTION` generates an error on a foreign-key violation. This action is the default.
- The `ON DELETE action` clause specifies what the DBMS does if you attempt to `DELETE` a key value in a row (in a parent table) where the key value is referenced by foreign keys in rows in other tables. *action* takes one of four values:
  - `CASCADE` deletes the rows that contain foreign-key values that match the deleted parent-key value.
  - `SET NULL` sets the dependent foreign-key values to null.
  - `SET DEFAULT` sets the dependent foreign-key values to their default values; see “Specifying a Default Value with `DEFAULT`” earlier in this chapter.
  - `NO ACTION` generates an error on a foreign-key violation. This action is the default.

- **DBMS** **Microsoft SQL Server** doesn’t support the data type `DATE`. To run Listing 11.10, change the data type of the column `pubdate` to `DATETIME`.

**Oracle** treats an empty string (‘ ’) as null; see the DBMS Tip in “Nulls” in Chapter 3.

**MySQL** enforces foreign-key constraints through InnoDB tables; search MySQL documentation for *foreign key*. InnoDB `FOREIGN KEY` syntax is more restrictive than standard `CREATE TABLE` syntax.

## Forcing Unique Values with UNIQUE

A unique constraint ensures that a column (or set of columns) contains no duplicate values. A unique constraint is similar to a primary-key constraint, except that a unique column can contain nulls and a table can have multiple unique columns. (For information about primary-key constraints, see “Specifying a Primary Key with `PRIMARY KEY`” earlier in this chapter.)

Suppose that I add the column `isbn` to the table `titles` to hold a book’s ISBN. An ISBN is a unique, standardized identification number that marks a book unmistakably. `titles` already has a primary key (`title_id`), so to ensure that each ISBN value is unique, I can define a unique constraint on the column `isbn`.

When you’re defining a unique constraint, some important considerations are:

- ◆ A one-column key is a simple constraint; a multiple-column key is a composite constraint.
- ◆ In a composite constraint, values can be duplicated within one column, but each combination of values from all the columns must be unique.
- ◆ A simple unique constraint can be a column constraint or a table constraint; a composite unique constraint always is a table constraint. See “Understanding Constraints” earlier in this chapter.
- ◆ You define a unique constraint by using the keyword `UNIQUE` in a `CREATE TABLE` definition.
- ◆ As a table constraint, `UNIQUE` makes you specify column name(s). As a column constraint, `UNIQUE` applies to the column in which it’s defined.
- ◆ A table can have zero or more unique constraints.
- ◆ In practice, unique constraints almost always are named explicitly. Use a `CONSTRAINT` clause to name a constraint; see “Understanding Constraints” earlier in this chapter.
- ◆ A `UNIQUE` column can forbid nulls; see “Forbidding Nulls with `NOT NULL`” earlier in this chapter.

## To specify a simple unique constraint:

- ◆ To specify a simple unique constraint as a column constraint, add the following column constraint to a CREATE TABLE column definition:

```
[CONSTRAINT constraint_name]
    UNIQUE
```

or

To specify a simple unique constraint as a table constraint, add the following table constraint to a CREATE TABLE definition:

```
[CONSTRAINT constraint_name]
    UNIQUE (unique_column)
```

*unique\_column* is the name of the column that forbids duplicate values. Zero or more UNIQUE constraints are allowed in a table. For the general syntax of CREATE TABLE, see “Creating Tables” earlier in this chapter.

The CONSTRAINT clause is optional, and *constraint\_name* is the name of the unique constraint; see “Understanding Constraints” earlier in this chapter.

**Listings 11.13a** and **11.13b** show two equivalent ways to define a simple unique constraint for the sample-database table `titles`.

Listing 11.13a uses a column constraint to designate a unique column. This syntax shows the easiest way to create a simple unique constraint.

Listing 11.13b uses a named table constraint to specify a unique column. This syntax shows the preferred way to add a unique constraint; you can use the name if you decide to change or delete the constraint later. See “Altering a Table with ALTER TABLE” later in this chapter.

**Listing 11.13a** Define a simple unique constraint on the column `title_name` for the sample-database table `titles` by using a column constraint.

| Listing                                 |   |
|-----------------------------------------|---|
| CREATE TABLE titles                     |   |
| (                                       |   |
| title_id CHAR(3) PRIMARY KEY ,          |   |
| title_name VARCHAR(40) NOT NULL UNIQUE, |   |
| type VARCHAR(10)                        | , |
| pub_id CHAR(3) NOT NULL                 | , |
| pages INTEGER                           | , |
| price DECIMAL(5,2)                      | , |
| sales INTEGER                           | , |
| pubdate DATE                            | , |
| contract SMALLINT NOT NULL              |   |
| );                                      |   |

**Listing 11.13b** Define a simple unique constraint on the column `title_name` for the sample-database table `titles` by using a named table constraint.

| Listing                          |   |
|----------------------------------|---|
| CREATE TABLE titles              |   |
| (                                |   |
| title_id CHAR(3) NOT NULL,       |   |
| title_name VARCHAR(40) NOT NULL, |   |
| type VARCHAR(10)                 | , |
| pub_id CHAR(3) NOT NULL,         |   |
| pages INTEGER                    | , |
| price DECIMAL(5,2)               | , |
| sales INTEGER                    | , |
| pubdate DATE                     | , |
| contract SMALLINT NOT NULL,      |   |
| CONSTRAINT titles_pk             |   |
| PRIMARY KEY (title_id),          |   |
| CONSTRAINT titles_unique1        |   |
| UNIQUE (title_name)              |   |
| );                               |   |

**Listing 11.14** Define a composite unique constraint on the columns `au_fname` and `au_lname` for the sample-database table `authors` by using a named table constraint.

Listing

```
CREATE TABLE authors
(
  au_id      CHAR(3)      NOT NULL,
  au_fname  VARCHAR(15)  NOT NULL,
  au_lname  VARCHAR(15)  NOT NULL,
  phone     VARCHAR(12)  ,
  address   VARCHAR(20)  ,
  city      VARCHAR(15)  ,
  state     CHAR(2)      ,
  zip       CHAR(5)      ,
  CONSTRAINT authors_pk
    PRIMARY KEY (au_id),
  CONSTRAINT authors_unique1
    UNIQUE (au_fname, au_lname)
);
```

### To specify a composite unique constraint:

- ◆ Add the following table constraint to a `CREATE TABLE` definition:
 

```
[CONSTRAINT constraint_name]
      UNIQUE (unique_columns)
```

*unique\_columns* is a list of comma-separated names of the columns that forbid duplicate values. Zero or more unique constraints are allowed in a table. For the general syntax of `CREATE TABLE`, see “Creating Tables” earlier in this chapter. The `CONSTRAINT` clause is optional, and *constraint\_name* is the name of the unique constraint; see “Understanding Constraints” earlier in this chapter.

**Listing 11.14** defines a multicolumn unique constraint for the sample-database table `authors`. This constraint forces the combination of each author’s first and last name to be unique.

### ✓ Tips

- To see the result of a `CREATE TABLE` statement, examine the table’s structure by using one of the commands described in “Displaying Table Definitions” in Chapter 10.
- A foreign-key column can point to a `UNIQUE` column; see “Specifying a Foreign Key with `FOREIGN KEY`” earlier in this chapter.
- You should assign non-nullable unique constraints to alternate keys; see “Primary Keys” in Chapter 2.

*continues on next page*

- You can create a unique index instead of a unique constraint; see “Creating an Index with `CREATE INDEX`” in Chapter 12. To determine whether your DBMS prefers an index or a constraint, search your DBMS documentation for *unique*, *index*, or *constraint*.

- **DBMS** **Microsoft SQL Server** doesn't support the data type `DATE`. To run Listings 11.13a and 11.13b, change the data type of the column `pubdate` to `DATETIME`.

**Oracle** treats an empty string ( `' '` ) as null; see the DBMS Tip in “Nulls” in Chapter 3.

**DB2** makes you set the nullability constraint to `NOT NULL` explicitly for `PRIMARY KEY` columns. To run Listing 11.13a, add `NOT NULL` to `title_id`'s column constraint.

The SQL standard allows any number of nulls in a nullable, unique column.

**Microsoft SQL Server** allows only one null in such a column, and **DB2** allows none.

## Adding a Check Constraint with CHECK

So far, the only restrictions on an inserted value are that it have the proper data type, size, and range for its column. You can use check constraints to further limit the values that a column (or set of columns) accepts. Check constraints commonly are used to check the following:

**Minimum or maximum values.** Prevent sales of fewer than zero items, for example.

**Specific values.** Allow only 'biology', 'chemistry', or 'physics' in the column science, for example.

**A range of values.** Make sure that an author's royalty rate is between 2 percent and 20 percent, for example.

A check constraint resembles a foreign-key constraint in that both restrict the values that can be placed in a column (see “Specifying a Foreign Key with FOREIGN KEY” earlier in this chapter). They differ in how they determine which values are allowed. A foreign-key constraint gets the list of valid values from another table, whereas a check constraint determines the valid values by using a logical (Boolean) expression. The following check constraint, for example, ensures that no employee's salary exceeds \$50,000:

```
CHECK (salary <= 50000)
```

When you're defining a check constraint, some important considerations are:

- ◆ You define a check constraint by using the keyword CHECK in a CREATE TABLE definition.
- ◆ A column can have zero or more check constraints associated with it.
- ◆ If you create multiple check constraints for a column, design them carefully so that their purposes don't conflict. Don't assume that the DBMS will evaluate the constraints in any particular order or will verify that the constraints are mutually exclusive.
- ◆ In practice, check constraints almost always are named explicitly. Use a CONSTRAINT clause to name a constraint; see “Understanding Constraints” earlier in this chapter.
- ◆ The check constraint's condition is almost any valid WHERE condition, such as a comparison (=, <>, <, <=, >, >=), LIKE, BETWEEN, IN, or IS NULL condition. (Most DBMSs don't allow subqueries in check constraints.) You can join multiple conditions with AND, OR, and NOT. For information about conditions, see “Filtering Rows with WHERE” and subsequent sections in Chapter 4.
- ◆ A check constraint's condition can refer to any column in the table, but it can't refer to columns in other tables.
- ◆ Although it's possible to add check constraints after a table has been populated, it's a better practice to impose check constraints before populating the table to detect input errors as early as possible.
- ◆ A check constraint that applies to a single column can be a column constraint or a table constraint; a check constraint that applies to multiple columns always is a table constraint. See “Understanding Constraints” earlier in this chapter.



## To add a check constraint:

- ◆ To add a check constraint as a column constraint or table constraint, add the following constraint to a CREATE TABLE definition:  

```
[CONSTRAINT constraint_name]
    CHECK (condition)
```

*condition* is a logical (Boolean) condition that the DBMS evaluates each time a INSERT, UPDATE, or DELETE statement modifies the contents of the table. If *condition* evaluates to true or unknown (due to a null) after the modification, the DBMS allows the change. If *condition* evaluates to false, the DBMS undoes the change and returns an error. For the general syntax of CREATE TABLE, see “Creating Tables” earlier in this chapter. The CONSTRAINT clause is optional, and *constraint\_name* is the name of the primary-key constraint; see “Understanding Constraints” earlier in this chapter.

**Listing 11.15** shows various column and table check constraints for the sample-database table `titles`. The constraint `title_id_chk` makes sure the each primary-key value takes the form '*Tnn*', in which *nn* represents an integer between 00 and 99, inclusive.

**Listing 11.15** Define some check constraints for the sample-database table `titles`.

| Listing                                                                                                                                                                                                                                                                                                                                                                                                                                                                                                                                                                                                                                                                                                                                                                                                                                                                                                                                                                                                                                                                                                                                                                                                                                                                                                                                        |
|------------------------------------------------------------------------------------------------------------------------------------------------------------------------------------------------------------------------------------------------------------------------------------------------------------------------------------------------------------------------------------------------------------------------------------------------------------------------------------------------------------------------------------------------------------------------------------------------------------------------------------------------------------------------------------------------------------------------------------------------------------------------------------------------------------------------------------------------------------------------------------------------------------------------------------------------------------------------------------------------------------------------------------------------------------------------------------------------------------------------------------------------------------------------------------------------------------------------------------------------------------------------------------------------------------------------------------------------|
| <pre>CREATE TABLE titles (     title_id    CHAR(3)      NOT NULL,     title_name  VARCHAR(40)  NOT NULL,     type        VARCHAR(10)     CONSTRAINT type_chk         CHECK (type IN ('biography',                         'children', 'computer',                         'history', 'psychology')) ,     pub_id      CHAR(3)      NOT NULL,     pages       INTEGER         CHECK (pages &gt; 0) ,     price       DECIMAL(5,2) ,     sales       INTEGER      ,     pubdate     DATE          ,     contract    SMALLINT     NOT NULL,     CONSTRAINT titles_pk         PRIMARY KEY (title_id),     CONSTRAINT titles_pub_id_fk         FOREIGN KEY (pub_id)         REFERENCES publishers(pub_id),     CONSTRAINT title_id_chk         CHECK (             (SUBSTRING(title_id FROM 1 FOR 1) = 'T')             AND             (CAST(SUBSTRING(title_id FROM 2 FOR 2)                 AS INTEGER) BETWEEN 0 AND 99)),     CONSTRAINT price_chk         CHECK (price &gt;= 0.00             AND price &lt; 100.00),     CONSTRAINT sales_chk         CHECK (sales &gt;= 0),     CONSTRAINT pubdate_chk         CHECK (pubdate &gt;= DATE '1950-01-01'),     CONSTRAINT title_name_chk         CHECK (title_name &lt;&gt; ''             AND contract &gt;= 0),     CONSTRAINT revenue_chk         CHECK (price * sales &gt;= 0.00) );</pre> |

## ✓ Tips

- To see the result of a CREATE TABLE statement, examine the table's structure by using one of the commands described in "Displaying Table Definitions" in Chapter 10.
- The SQL standard says that a check condition can't reference the datetime and user functions (CURRENT\_TIMESTAMP, CURRENT\_USER, and so on), but some DBMSs, such as **Microsoft Access**, **Microsoft SQL Server**, and **PostgreSQL**, allow them, for example:  
CHECK(ship\_time >= CURRENT\_TIMESTAMP)  
These functions are described in "Getting the Current Date and Time" and "Getting User Information" in Chapter 5.
- **DBMS** To run Listing 11.15 in **Microsoft Access**, convert the two column constraints (for the columns *type* and *pages*) to table constraints by moving them after the last column definition. Change the first substring expression to Mid(title\_id, 1, 1); change the CAST expression to CInt(Mid(title\_id, 2, 2)); and drop the keyword DATE from the date literal and surround it with # characters instead of quotes (#1950-01-01#).

To run Listing 11.15 in **Microsoft SQL Server**, change the data type of the column *pubdate* to DATETIME; change the two substring expressions to SUBSTRING(title\_id, 1, 1) and SUBSTRING(title\_id, 2, 2); and drop the keyword DATE from the date literal ('1950-01-01').

To run Listing 11.15 in **Oracle**, change the two substring expressions to SUBSTR(title\_id, 1, 1) and SUBSTR(title\_id, 2, 2).

To run Listing 11.15 in **DB2**, change the two substring expressions to SUBSTR(title\_id, 1, 1) and SUBSTR(title\_id, 2, 2) and drop the keyword DATE from the date literal ('1950-01-01').

**MySQL** doesn't support named CHECK column constraints, nor does it enforce check constraints. To run Listing 11.15, remove CONSTRAINT type\_chk. Also, change the CAST data type from INTEGER to SIGNED.

To run Listing 11.15 in older **PostgreSQL** versions, change the floating-point literals 0.00 and 100.00 to CAST(0.00 AS DECIMAL) and CAST(100.00 AS DECIMAL); see "Converting Data Types with CAST()" in Chapter 5.

In **Microsoft SQL Server**, you can specify the check constraint title\_id\_chk alternatively as CHECK(title\_id LIKE '[T][0-9][0-9]'); search SQL Server Help for *pattern* or *wildcard*.

**Oracle** treats an empty string ('') as null; see the DBMS Tip in "Nulls" in Chapter 3.

## Creating a Temporary Table with CREATE TEMPORARY TABLE

Every table I've created so far has been a permanent table, called a *base table*, which stores data persistently until you destroy (DROP) the table explicitly. SQL also lets you create temporary tables to use for working storage or intermediate results. Temporary tables commonly are used to:

- ◆ Store the result of a complex, time-consuming query once and use the result repeatedly in subsequent queries, improving performance greatly.
- ◆ Create an image, or *snapshot*, of a table at a particular moment in time. (You can add a column with the DEFAULT value CURRENT\_TIMESTAMP to record the time.)
- ◆ Hold the result of a subquery.
- ◆ Hold intermediate results of long or complex calculations.

A *temporary table* is a table that the DBMS empties automatically at the end of a session or transaction. (The table's data are destroyed along with the table.) A *session* is the time during which you're connected to a DBMS—between login and logoff—and the DBMS accepts and executes your commands.

When you're creating a temporary table, some important considerations are:

- ◆ Temporary tables follow the same rules as base tables with regard to table names, column names, date types, and so on.
- ◆ You define a temporary table by using a standard CREATE TABLE statement with a bit of extra syntax. Add the keywords GLOBAL TEMPORARY or LOCAL TEMPORARY before the keyword TABLE.
- ◆ A temporary table has no rows initially. You can INSERT, UPDATE, and DELETE rows as you would in a base table (see Chapter 10).
- ◆ If you create a large temporary table, you can free memory by destroying it yourself rather than waiting for the DBMS to do so; see “Dropping a Table with DROP TABLE” later in this chapter.
- ◆ CREATE TEMPORARY TABLE lets database administrators give users working storage space without giving them (potentially disastrous) CREATE TABLE, ALTER TABLE, or DROP TABLE privileges.

**Listing 11.16** A local temporary table is available to only you. It dematerializes when your DBMS session ends.

## Listing

```
CREATE LOCAL TEMPORARY TABLE editors
(
  ed_id    CHAR(3)  ,
  ed_fname VARCHAR(15),
  ed_lname VARCHAR(15),
  phone    VARCHAR(12),
  pub_id   CHAR(3)
);
```

**Listing 11.17** A global temporary table can be accessed by you and other users. It dematerializes when your DBMS session ends and all other tasks have stopped referencing it.

## Listing

```
CREATE GLOBAL TEMPORARY TABLE editors
(
  ed_id    CHAR(3)  ,
  ed_fname VARCHAR(15),
  ed_lname VARCHAR(15),
  phone    VARCHAR(12),
  pub_id   CHAR(3)
);
```

## To create a temporary table:

### ◆ Type:

```
CREATE {LOCAL | GLOBAL} TEMPORARY
→ TABLE table
(
  column1 data_type1 [constraints1],
  column2 data_type2 [constraints2],
  ...
  columnN data_typeN [constraintsN]
[, table_constraints]
);
```

*table* is the name of the temporary table to create. LOCAL specifies that *table* is a local temporary table. GLOBAL specifies that *table* is a global temporary table (**Listings 11.16** and **11.17**).

*column1*, *column2*, ..., *columnN* are the names of the columns in *table*.

*data\_type1*, *data\_type2*, ..., *data\_typeN* specify the SQL data type of each corresponding column.

The permissible column constraints and table constraints for temporary tables vary by DBMS; search your DBMS documentation for *temporary tables*. For general information about constraints, see “Understanding Constraints” earlier in this chapter.

## ✓ Tips

- To see the result of a `CREATE TEMPORARY TABLE` statement, examine the table's structure by using one of the commands described in "Displaying Table Definitions" in Chapter 10.
- To modify a temporary table, see "Altering a Table with `ALTER TABLE`" later in this chapter.
- To create a temporary copy of an existing table, see "Creating a New Table from an Existing One with `CREATE TABLE AS`" later in this chapter.

- **DBMS** **Microsoft Access** doesn't support temporary tables.

The **Microsoft SQL Server** syntax to create a temporary table is, for a local table:

```
CREATE TABLE #table (...);
```

or, for a global table:

```
CREATE TABLE ##table (...);
```

You must include the # character(s) whenever you refer to a temporary table by name.

The **Oracle** syntax to create a temporary table is:

```
CREATE GLOBAL TEMPORARY
→ TABLE table (...);
```

The **DB2** syntax to create a temporary table is:

```
DECLARE GLOBAL TEMPORARY
→ TABLE table (...);
```

**MySQL** doesn't distinguish between local and global temporary tables; omit the keyword `LOCAL` or `GLOBAL`.

**PostgreSQL** supports (but ignores) the `GLOBAL` and `LOCAL` keywords and creates only one type of temporary table.

Your DBMS might support the optional `ON COMMIT` clause that is defined by the SQL standard. `ON COMMIT PRESERVE ROWS` preserves any data modifications to the temporary table on a `COMMIT`, whereas `ON COMMIT DELETE ROWS` empties the table after a `COMMIT`. For information about `COMMIT`, see Chapter 14.

For **all DBMSs**, check the documentation to see how the DBMS handles a temporary table that has the same name as a base table. In some cases, for example, a temporary table will hide, or *occlude*, the like-named base table until the temporary table is dropped.

As you can see, the SQL standard's definition of the behavior of temporary tables is widely ignored. DBMSs vary in how they implement temporary tables with respect to their persistence, visibility, constraints, foreign keys (referential integrity), indexes, and views; search your DBMS documentation for *temporary tables*.

## Creating a New Table from an Existing One with CREATE TABLE AS

The CREATE TABLE AS statement creates a new table and populates it with the result of a SELECT. It's similar to creating an empty table with CREATE TABLE and then populating the table with INSERT SELECT (see "Inserting Rows with INSERT" in Chapter 10). CREATE TABLE AS commonly is used to:

- ◆ Archive specific rows
- ◆ Make backup copies of tables
- ◆ Create a snapshot of a table at a particular moment in time
- ◆ Quickly duplicate a table's structure but not its data
- ◆ Create test data
- ◆ Copy a table to test INSERT, UPDATE, and DELETE operations before modifying production data

When you're using CREATE TABLE AS, some important considerations are:

- ◆ You can choose rows for the new table by using the standard SELECT clauses WHERE, JOIN, GROUP BY, and HAVING or any of the SELECT options described in Chapters 4 through 9.
- ◆ CREATE TABLE AS inserts rows into a single table regardless of how many source tables the SELECT references.
- ◆ The properties of the columns and expressions in the SELECT-clause list define the new table's structure.
- ◆ When you include a derived (computed) column in the SELECT-clause list, the values in the new table's corresponding column are the values that were computed at the time CREATE TABLE AS was executed. See "Creating Derived Columns" in Chapter 5.
- ◆ The new table must have a different name from the existing table.
- ◆ You must have CREATE TABLE permission from your database administrator.

## To create a new table from an existing table:

### ◆ Type:

```
CREATE TABLE new_table
```

```
AS subquery;
```

*new\_table* is the name of the table to create. *subquery* is a SELECT statement that returns rows to insert into *new\_table*.

The DBMS uses the result of *subquery* to determine the structure of *new\_table* and the order, names, data types, and values of its columns.

**Listing 11.18** copies the structure and data of the existing table `authors` to a new table named `authors2`.

**Listing 11.19** uses a WHERE condition that always is false to copy only the structure (but not the data) of the existing table `publishers` to a new table named `publishers2`.

**Listing 11.20** creates a global temporary table named `titles2` that contains the titles and sales of books published by publisher P01; see “Creating a Temporary Table with CREATE TEMPORARY TABLE” earlier in this chapter.

**Listing 11.21** uses joins to create a new table named `author_title_names` that contains the names of the authors who aren’t from New York State or California and the titles of their books.

**Listing 11.18** Copy the structure and data of the existing table `authors` to a new table named `authors2`.

| Listing                                                    |
|------------------------------------------------------------|
| <pre>CREATE TABLE authors2 AS SELECT * FROM authors;</pre> |

**Listing 11.19** Copy the structure (but not the data) of the existing table `publishers` to a new table named `publishers2`.

| Listing                                                                      |
|------------------------------------------------------------------------------|
| <pre>CREATE TABLE publishers2 AS SELECT * FROM publishers WHERE 1 = 2;</pre> |

**Listing 11.20** Create a global temporary table named `titles2` that contains the titles and sales of books published by publisher P01.

| Listing                                                                                                        |
|----------------------------------------------------------------------------------------------------------------|
| <pre>CREATE GLOBAL TEMPORARY TABLE titles2 AS SELECT title_name, sales FROM titles WHERE pub_id = 'P01';</pre> |

**Listing 11.21** Create a new table named `author_title_names` that contains the names of the authors who aren’t from New York state or California and the titles of their books.

| Listing                                                                                                                                                                                                                                              |
|------------------------------------------------------------------------------------------------------------------------------------------------------------------------------------------------------------------------------------------------------|
| <pre>CREATE TABLE author_title_names AS SELECT a.au_fname, a.au_lname,        t.title_name FROM authors a INNER JOIN title_authors ta ON a.au_id = ta.au_id INNER JOIN titles t ON ta.title_id = t.title_id WHERE a.state NOT IN ('CA', 'NY');</pre> |

## ✓ Tips

- To examine the new table's structure, use one of the commands described in "Displaying Table Definitions" in Chapter 10.
- It's common to create a temporary table that contains data for the current date. For example:  

```
CREATE GLOBAL TEMPORARY TABLE
    sales_today AS
SELECT *
    FROM orders
    WHERE order_date = CURRENT_DATE;
```

- **DBMS** SQL:2003 introduced `CREATE TABLE AS`, but **Microsoft Access** and **Microsoft SQL Server** use `SELECT INTO` to create a new table from an existing one:  

```
SELECT columns
    INTO new_table
    FROM existing_table
    [WHERE search_condition];
```

The SQL standard's version of `SELECT INTO` isn't the same thing—it selects a value into a scalar variable in a host program rather than creating a new table. The **Oracle**, **DB2**, and **MySQL** implementations of `SELECT INTO` work in the standard way. For portability, you shouldn't use `CREATE TABLE AS` or `SELECT INTO`. Instead, create a new, empty table with `CREATE TABLE` and then populate it with `INSERT SELECT`.

To run Listings 11.18 through 11.21 in **Microsoft Access**, type (Listing 11.18):

```
SELECT *
    INTO authors2
    FROM authors;
```

and (Listing 11.19):

```
SELECT *
    INTO publishers2
    FROM publishers
    WHERE 1=2;
```

and (Listing 11.20):

```
SELECT title_name, sales
    INTO titles2
    FROM titles
    WHERE pub_id='P01';
```

and (Listing 11.21):

```
SELECT a.au_fname, a.au_lname,
    t.title_name
    INTO author_title_names
    FROM titles t
    INNER JOIN (authors a
        INNER JOIN title_authors ta
            ON a.au_id = ta.au_id)
        ON t.title_id = ta.title_id
    WHERE a.state NOT IN ('NY','CA');
```



To run Listings 11.18 through 11.21 in **Microsoft SQL Server**, type (Listing 11.18):

```
SELECT *
  INTO authors2
  FROM authors;
and (Listing 11.19):
SELECT *
  INTO publishers2
  FROM publishers
 WHERE 1=2;
and (Listing 11.20):
SELECT title_name, sales
  INTO ##titles2
  FROM titles
 WHERE pub_id = 'P01';
and (Listing 11.21):
SELECT a.au_fname, a.au_lname,
       t.title_name
  INTO author_title_names
  FROM authors a
 INNER JOIN title_authors ta
    ON a.au_id = ta.au_id
 INNER JOIN titles t
    ON ta.title_id = t.title_id
 WHERE a.state NOT IN ('CA', 'NY');
```

In **Oracle 8i**, use **WHERE** syntax instead of **JOIN** syntax in Listing 11.21:

```
CREATE TABLE author_title_names AS
  SELECT a.au_fname, a.au_lname,
         t.title_name
  FROM authors a, title_authors ta,
       titles t
  WHERE a.au_id = ta.au_id
        AND ta.title_id = t.title_id
        AND a.state NOT IN ('CA', 'NY');
```

**DB2's** **CREATE TABLE AS** syntax is:

```
CREATE TABLE new_table AS
  (subquery) options;
```

The DB2 documentation describes the available *options*. To run Listing 11.19, for example, type:

```
CREATE TABLE publishers2 AS
  (SELECT * FROM publishers)
  WITH NO DATA;
```

DB2 also supports **CREATE TABLE new\_table LIKE existing\_table** to use one table as the pattern for creating another.

To run Listing 11.20 in **MySQL**, delete the keyword **GLOBAL**.

**PostgreSQL** also lets you use **SELECT INTO** to define a new table from a query result but recommends that you use **CREATE TABLE AS**. **CREATE TABLE AS** is similar to what some vendors call *materialized tables* or *materialized views*, except that the standard's statement doesn't create a linkage between the new and old tables.

## Altering a Table with ALTER TABLE

Use the `ALTER TABLE` statement to modify a table definition by adding, altering, or dropping columns and constraints.

**DBMS** Despite the SQL standard, the implementation of `ALTER TABLE` varies greatly by DBMS. To determine what you can alter and the conditions under which alterations are allowed, search your DBMS documentation for *ALTER TABLE*. Depending on your DBMS, some of the modifications that you can make by using `ALTER TABLE` are:

- ◆ Add or drop a column
- ◆ Alter a column's data type
- ◆ Add, alter, or drop a column's default value or nullability constraint
- ◆ Add, alter, or drop column or table constraints such as primary-key, foreign-key, unique, and check constraints
- ◆ Rename a column
- ◆ Rename a table

## To alter a table:

◆ Type:

```
ALTER TABLE table
```

```
    alter_table_action;
```

*table* is the name of the table to alter.

*alter\_table\_action* is a clause that specifies the action to take and begins with the keyword ADD, ALTER, or DROP. Some example actions are:

```
ADD COLUMN column type [constraints]
```

```
ALTER COLUMN column SET DEFAULT expr
```

```
DROP COLUMN column [RESTRICT|CASCADE]
```

```
ADD table_constraint
```

```
DROP CONSTRAINT constraint_name
```

**Listings 11.22** and **11.23** add and drop the column email\_address from the table authors.

If your DBMS's ALTER TABLE statement doesn't support an action that you need (such as, say, dropping or renaming a column or constraint), check whether your DBMS offers the action in a different SQL statement or as a separate (non-SQL) command via the command line or graphical user interface. As a last resort, you can re-create and repopulate the table in its desired state manually.

## To re-create and repopulate a table:

1. Use CREATE TABLE to create a new table with the new column definitions, column constraints, and table constraints; see "Creating a New Table with CREATE TABLE" and subsequent sections earlier in this chapter.
2. Use INSERT SELECT to copy rows (from the appropriate columns) from the old table into the new table; see "Inserting Rows with INSERT" in Chapter 10.
3. Use SELECT \* FROM *new\_table* to confirm that the new table has the proper rows; see "Retrieving Columns with SELECT and FROM" in Chapter 4.

**Listing 11.22** Add the column email\_address to the table authors.

| Listing                                                        |
|----------------------------------------------------------------|
| <pre>ALTER TABLE authors     ADD email_address CHAR(25);</pre> |

**Listing 11.23** Drop the column email\_address from the table authors.

| Listing                                                       |
|---------------------------------------------------------------|
| <pre>ALTER TABLE authors     DROP COLUMN email_address;</pre> |

Table 11.2

| Renaming Tables |                                                                  |
|-----------------|------------------------------------------------------------------|
| DBMS            | COMMAND OR QUERY                                                 |
| Access          | Right-click a table in the Database window and then click Rename |
| SQL Server      | EXEC sp_rename 'old_name', 'new_name'                            |
| Oracle          | RENAME old_name TO new_name;                                     |
| DB2             | RENAME TABLE old_name TO new_name;                               |
| MySQL           | RENAME TABLE old_name TO new_name;                               |
| PostgreSQL      | ALTER TABLE old_name RENAME TO new_name;                         |

4. Use DROP TABLE to drop the old table; see “Dropping a Table with DROP TABLE” later in this chapter.
5. Rename the new table to the name of the old table; see the DBMS Tip in this section.
6. Re-create indexes as needed; see “Creating an Index with CREATE INDEX” in Chapter 12.

You also need to re-create any other properties that were dropped along with the old table, such as permissions and triggers.

### ✓ Tips

- To see the result of an ALTER TABLE statement, examine the table’s structure by using one of the commands described in “Displaying Table Definitions” in Chapter 10.
- You can’t drop a table’s only remaining column.
- To alter or drop a constraint, use the name that you specified in the CONSTRAINT clause when you created the constraint; see “Understanding Constraints” earlier in this chapter. If you didn’t name the constraint, use the constraint name that your DBMS generated automatically.
- DBMSs typically enforce fewer modification restrictions on empty tables than they do on populated tables. When you add a new column to a table that already has one or more rows, for example, that column can’t have a NOT NULL constraint, whereas a new column in an empty table can be non-nullable.
- **DBMS** DB2 won’t let you drop a column with ALTER TABLE, so Listing 11.23 won’t work. **Table 11.2** lists the commands and queries that rename tables in the current database.

## Dropping a Table with DROP TABLE

Use the `DROP TABLE` statement to remove a table from a database. When you're dropping a table, some important considerations are:

- ◆ You can drop a base table or a temporary table.
- ◆ Some DBMSs let you recover a dropped table by rolling back a transaction (see Chapter 14). If a dropped table wasn't part of a transaction, you can restore the table from the most recent backup (though it might be out of date).
- ◆ Dropping a table destroys its structure, data, indexes, constraints, permissions, and so on.
- ◆ Dropping a table isn't the same as deleting all its rows. You can empty a table of rows, but not destroy it, with `DELETE FROM table;`. See "Deleting Rows with `DELETE`" in Chapter 10.
- ◆ Dropping a table doesn't drop views that reference that table; see Chapter 13.
- ◆ You'll have problems with foreign keys or views that reference a dropped table unless they're altered or dropped as well.

### To drop a table:

- ◆ Type:  
`DROP TABLE table;`  
*table* is the name of the table to drop (**Listing 11.24**).

**Listing 11.24** Drop the table `royalties`.

| Listing                            |
|------------------------------------|
| <code>DROP TABLE royalties;</code> |

### ✓ Tip

- **DBMS** Some DBMSs make you drop or alter certain other properties before dropping the table itself. In **Microsoft SQL Server**, for example, you can't use `DROP TABLE` to drop a table referenced by a `FOREIGN KEY` constraint until the referencing `FOREIGN KEY` constraint or the referencing table is dropped first.

Standard SQL lets you specify `RESTRICT` or `CASCADE` drop behavior. `RESTRICT` (which is safe) prevents you from dropping a table that's referenced by views or other constraints. `CASCADE` (which is dangerous) causes referencing objects to be dropped along with the table. To find out whether your DBMS supports this feature or a similar one, search your DBMS documentation for *DROP TABLE*.

# INDEXES

---

Recall from “Tables, Columns, and Rows” in Chapter 2 that rows stored in a table are unordered, as required by the relational model. This lack of order makes it easy for the DBMS to INSERT, UPDATE, and DELETE rows quickly, but its unfortunate side effect is that it makes searching and sorting inefficient. Suppose that you run this query:

```
SELECT *  
FROM authors  
WHERE au_lname = 'Hull';
```

To execute this query, the DBMS must search the entire table `authors` sequentially, comparing the value in each row's `au_lname` column to the string *Hull*. Searching an entire table in a small database is trivial, but production database tables can have millions of rows.

DBMSs provide a mechanism called an *index* that has the same purpose as its book or library counterpart: speeding data retrieval. At a simplified level, an index is a sorted list in which every distinct value in an indexed column (or set of columns) is stored with the disk address (physical location) of the rows containing that value. Instead of reading an entire table to locate specific rows, the DBMS scans only the index for addresses to access directly. Indexed searches typically are orders of magnitude faster than sequential searches, but some trade-offs are involved, as explained in this chapter.

## Creating an Index with CREATE INDEX

Indexes are complex; their design and effects on performance depend on the idiosyncrasies of your DBMS's optimizer. I'll provide guidelines in this section, but search your DBMS documentation for *index* to learn how your DBMS implements and uses indexes. In general, indexes are *appropriate* for columns that are frequently:

- ◆ Searched (WHERE)
- ◆ Sorted (ORDER BY)
- ◆ Grouped (GROUP BY)
- ◆ Used in joins (JOIN)
- ◆ Used to calculate order statistics (MIN(), MAX(), or the median, for example)

In general, indexes are *inappropriate* for columns that:

- ◆ Accept only a few distinct values (gender, marital\_status, or state, for example)
- ◆ Are used rarely in queries
- ◆ Are part of a small table with few rows

When you're creating an index, some important considerations are:

- ◆ SQL's indexing statements modify database objects, so your database administrator might need to grant you permission to run them.
- ◆ An index never changes data; it's merely a fast access path to the data.
- ◆ A table can have zero or more indexes.

- ◆ Ideally, you create all a table's indexes when you create the table. In practice, index management is an iterative process. Typically, only vital indexes are created along with the table. Other indexes are added or deleted over time as performance problems grow or ebb and users' access patterns change. DBMSs provide testing and benchmarking tools to determine the effectiveness of indexes.
- ◆ Don't create any more indexes than you need. The DBMS must update (and possibly reorganize) an index after you INSERT, UPDATE, or DELETE rows in a table (see Chapter 10). As the number of indexes on a table grows, row-modification performance degrades as the DBMS spends more and more time maintaining indexes. In general, you shouldn't create more than about a dozen indexes for a table.
- ◆ Your DBMS will maintain and use indexes automatically after they're created. No additional actions are required by users or SQL programmers to reflect data changes in all relevant indexes.
- ◆ Indexes are transparent to the user and SQL programmer. The absence or presence of an index doesn't require a change in the wording of any SQL statement.
- ◆ An index can reference one or more columns in a table. An index that references a single column is a *simple index*; an index that references multiple columns is a *composite index*. Columns in a composite index need not be adjacent in the table. A single index can't span multiple tables.

- ◆ The order in which columns appear in a composite index is significant. A composite index applies only to the group of columns on which it's defined, not to each column individually or the same columns in different order.
- ◆ You can create multiple composite indexes that use the same columns if you specify distinctly different combinations of the columns. The following two statements, for example, specify valid combinations for the same table:

```
CREATE INDEX au_name_idx1
  ON authors (au_fname, au_lname);
CREATE INDEX au_name_idx2
  ON authors (au_lname, au_fname);
```

- ◆ In addition to allowing rapid sorts and searches, an index can ensure uniqueness. A *unique index* forces the value of the column (or columns) upon which the index is based to be distinct in the table. If you try to create a unique index for column(s) in which duplicate values already exist, your DBMS will generate an error and refuse to create the index. DBMSs create unique indexes automatically when you define a primary-key constraint or unique constraint.
- ◆ A DBMS may or may not create indexes for foreign keys automatically. If not, you should create these indexes yourself, because most joins involve a foreign key.
- ◆ All DBMSs implement indexes even though indexes aren't part of the relational model (and don't violate any of the model's rules).



Indexes aren't part of the SQL standard, so index-related SQL statements vary by DBMS, although the syntax for the minimal `CREATE INDEX` statement is the same for the DBMSs covered in this book.

### To create an index:

◆ Type:

```
CREATE [UNIQUE] INDEX index
    ON table (index_columns);
```

*index* is the name of the index to create and is a valid SQL identifier. Index names must be unique within a table. For **Oracle**, **DB2**, and **PostgreSQL**, index names must be unique within a database.

*table* is the name of the table to create the index for, and *index\_columns* is a list of one or more comma-separated names of the columns to index.

Specify **UNIQUE** to create a unique index. **UNIQUE** causes the DBMS to check for duplicates in *index\_columns*. If *table* already contains rows with duplicates in *index\_columns*, the DBMS won't create the index. If you attempt to **INSERT** or **UPDATE** duplicate values in unique *index\_columns*, the DBMS generates an error and cancels the operation.

**Listing 12.1** creates a simple index named `pub_id_idx` on the column `pub_id` for the table `titles`. `pub_id` is a foreign key and is a good candidate for an index because:

- ◆ Changes to **PRIMARY KEY** constraints are checked with **FOREIGN KEY** constraints in related tables.
- ◆ Foreign-key columns often are used in join criteria when the data from related tables are combined in queries by matching the **FOREIGN KEY** column(s) of one table with the **PRIMARY KEY** or **UNIQUE** column(s) in the other table.

**Listing 12.1** Create a simple index on the column `pub_id` for the table `titles`.

Listing

```
CREATE INDEX pub_id_idx
    ON titles (pub_id);
```

**Listing 12.2** Create a simple unique index on the column `title_name` for the table `titles`.

| Listing                                                               |
|-----------------------------------------------------------------------|
| <pre>CREATE UNIQUE INDEX title_name_idx ON titles (title_name);</pre> |

**Listing 12.3** Create a composite index on the columns `state` and `city` for the table `authors`.

| Listing                                                          |
|------------------------------------------------------------------|
| <pre>CREATE INDEX state_city_idx ON authors (state, city);</pre> |

**Listing 12.2** creates a simple unique index named `title_name_idx` on the column `title_name` for the table `titles`. The DBMS will create this index only if no duplicates already exist in the column `title_name`. This index also prohibits nondistinct title names from being INSERTed or UPDATed.

**Listing 12.3** creates a composite index named `state_city_idx` on the columns `state` and `city` for the table `authors`. The DBMS uses this index when you sort rows in `state` plus `city` order. This index is useless for sorts and searches on `state` alone, `city` alone, or `city` plus `state`; you must create separate indexes for those purposes.

### ✓ Tips

- Don't use the terms *index* and *key* interchangeably (although you'll see them used so in books). An index is a *physical* (hardware-related) mechanism that the DBMS uses to improve performance. A key is a *logical* (based on data) concept that the DBMS uses to enforce referential integrity and update through views.
- You also can use a unique constraint to prevent duplicate column values; see "Forcing Unique Values with UNIQUE" in Chapter 11.
- Indexes are files stored on disk and so occupy storage space (possibly a lot of space). But when used properly, indexes are the primary means of reducing disk wear and tear by obviating the need to read large tables sequentially. While a DBMS is creating an index, it uses as much as 1.5 times the space that the associated table occupies (make sure you have room). Most of that space is released after the index is complete.

*continues on next page*

- Searching a table sequentially (for lack of an index) is called a *table scan*.
- A *clustered index* is an index in which the logical order of the key values determines the physical order of the corresponding rows in a table. In a *nonclustered index*, the index's logical order differs from the physical, stored order of the on-disk rows. A table can have at most one clustered index. Clustered indexes usually improve performance, but in some cases they make searches much faster but INSERTs, UPDATEs, and DELETEs much slower.
- Most indexes are implemented as *balanced trees*, or *B-trees*. A B-tree is an advanced data structure that minimizes disk read/write operations. Some DBMSs let you specify the data structure to use when constructing an index.
- **DBMS** **Microsoft SQL Server** and **DB2** consider multiple nulls to be duplicates when UNIQUE is specified and allow no more than one null in columns with a unique index. **Microsoft Access**, **Oracle**, **MySQL**, and **PostgreSQL** allow multiple nulls in such columns.  
Some DBMSs let you create indexes on views (Chapter 13) as well as tables.

## Dropping an Index with DROP INDEX

Use the **DROP INDEX** statement to destroy an index. Because an index is logically and physically independent of the data in its associated table, you can drop the index at any time without affecting the table (or other indexes). All SQL programs and other applications will continue to work if you drop an index, but access to previously indexed data will be slower.

The usual reasons for dropping an index are:

- ◆ The index is no longer needed because the associated table is much smaller (or was dropped), or users don't access the index's columns much anymore.
- ◆ The extra time it takes the DBMS to maintain the index after **INSERT**, **UPDATE**, or **DELETE** operations outweighs the speed improvement in retrieval operations that the index provides.

The SQL standard omits indexes, so index-related SQL statements vary by DBMS. This section describes how to drop an index for each DBMS covered in this book. If you're using a different DBMS, search the documentation for *index* to learn how to drop an index.

In **Oracle**, **DB2**, and **PostgreSQL**, index names must be unique within a database, so you don't specify a table name when you drop an index. In **Microsoft Access**, **Microsoft SQL Server**, and **MySQL**, index names must be unique within a table but can be reused in other tables, so you must specify a table along with the index to be dropped. The examples in this section drop the index created by Listing 12.1 in the preceding section.

## To drop an index in Microsoft Access or MySQL:

- ◆ Type:  
`DROP INDEX index`  
`ON table;`  
*index* is the name of the index to drop,  
 and *table* is the name of the index's  
 associated table (**Listing 12.4a**).

## To drop an index in Microsoft SQL Server:

- ◆ Type:  
`DROP INDEX table.index;`  
*index* is the name of the index to drop,  
 and *table* is the name of the index's  
 associated table (**Listing 12.4b**).

## To drop an index in Oracle, DB2, or PostgreSQL:

- ◆ Type:  
`DROP INDEX index;`  
*index* is the name of the index to drop  
 (**Listing 12.4c**).

### ✓ Tip

- You can't drop indexes that the DBMS creates automatically for PRIMARY KEY and UNIQUE constraints (Chapter 11).

**Listing 12.4a** Drop the index `pub_id_idx` (Microsoft Access or MySQL).

| Listing                                     |
|---------------------------------------------|
| <pre>DROP INDEX pub_id_idx ON titles;</pre> |

**Listing 12.4b** Drop the index `pub_id_idx` (Microsoft SQL Server).

| Listing                                  |
|------------------------------------------|
| <pre>DROP INDEX titles.pub_id_idx;</pre> |

**Listing 12.4c** Drop the index `pub_id_idx` (Oracle, DB2, or PostgreSQL).

| Listing                           |
|-----------------------------------|
| <pre>DROP INDEX pub_id_idx;</pre> |

# VIEWS

---

A *view* is a stored `SELECT` statement that returns a table whose data are derived from one or more other tables (called *underlying tables*). Some important characteristics of a view are:

- ◆ A view's underlying tables can be base tables, temporary tables, or other views.
- ◆ A view is called a *virtual* or *derived table* to distinguish it from a base or temporary table.
- ◆ The DBMS stores a view as *only* a `SELECT` statement, *not* as a set of data values, thus preventing data redundancy.
- ◆ A view materializes dynamically as a physical table when referenced by name in an SQL statement. It exists only for the duration of the statement and vanishes when the statement finishes.
- ◆ A view is a set of named columns and rows of data, so you can use it almost anywhere you'd use a real table.
- ◆ You have no restrictions on querying (`SELECTing`) through views. In some cases, views can be updated, causing the data changes to be passed through to the underlying base tables.
- ◆ Because of closure, a view always is a single table no matter how many underlying tables it references or how those tables are combined; see the Tips in "Tables, Columns, and Rows" in Chapter 2.

## Creating a View with CREATE VIEW

Think of a view as being a tailored presentation that provides a tabular window into one or more base tables. The window can display an entire base table, part of a base table, or a combination of base tables (or parts thereof). A view also can reflect the data in base tables through other views—windows into windows. Generally, SQL programmers use views to present data to end-users in database applications. Views offer these advantages:

**Simplified data access.** Views hide data complexity and simplify statements, so users can perform operations on a view more easily than on the base tables directly. If you create a complex view—one that involves, say, multiple base tables, joins, and subqueries—users can query this view without having to understand complex relational concepts or even knowing that multiple tables are involved.

**Automatic updating.** When a base table is updated, all views that reference the table reflect the change automatically. If you insert a row representing a new author into the table `authors`, for example, all views defined over `authors` will reflect the new author automatically. This scheme saves disk space and prevents redundancy because, without views, the DBMS would have to store derived data to keep it synchronized.

**Increased security.** One of the most common uses of views is to hide data from users by filtering the underlying tables. Suppose that the table `employees` contains the columns `salary` and `commission`. If you create a view on `employees` that omits these two columns but contains other innocuous columns (such as `email_address`), the database administrator can grant users permission to see the view

but not see the underlying table, thereby hiding compensation data from the curious.

**Logical data independence.** Base tables provide a *real view* of a database. But when you use SQL to build a database application, you want to present end users not the real view, but a *virtual view* specific to the application. The virtual view hides the parts of the database (entire tables or specific rows or columns) that aren't relevant to the application. Thus, users interact with the virtual view, which is derived from—though independent of—the real view presented by the base tables.

A virtual view immunizes an application from logical changes in the design of the database. Suppose that many applications access the table `titles`. Books go out of print over time, so the database designer decides to reduce the system load by segregating out-of-print books. He splits `titles` into two tables: `in_print_titles` and `out_of_print_titles`. Consequently, all the applications break because they expect the now-unavailable table `titles`.

But if those applications had accessed a *view* of `titles` instead of the real table, that view could be redefined to be the `UNION` of `in_print_titles` and `out_of_print_titles` (see “Combining Rows with `UNION`” in Chapter 9). The applications transparently would see the two new tables as though they were the one original table and continue to work as though the split never happened. (You can't use views to immunize an application against *all* changes, however. Views can't compensate for dropped tables or columns, for example.)

When you're creating a view, some important considerations are:

- ◆ View-related SQL statements modify database objects and data, so your database administrator might need to grant you permission to run them.
- ◆ View names follow the same rules that table names do.
- ◆ View names must be unique within a schema (or database). They can't have the same name as any other table or view.
- ◆ The columns in a view inherit the default column names from the underlying tables. You can give view columns different names by using `AS`; see "Creating Column Aliases with `AS`" in Chapter 4.
- ◆ You must specify a new name for a column in a view that would have the same name as another column in the view (usually because the view definition includes a join and the columns from two or more different underlying tables have the same name).
- ◆ A column defined in a view can be a simple column reference, a literal, or an expression that involves calculations or aggregate functions.
- ◆ In some DBMSs, you must specify explicitly the name of a column in a view if the column is derived from an arithmetic expression, a built-in function, or a literal.
- ◆ A view column inherits the data type of the column or expression from which it is derived.
- ◆ You have no practical limit on the number of views that you can create. Generally, you want to create views on subsets of data that are of interest to many users.
- ◆ Some DBMSs don't allow views on temporary tables.
- ◆ Almost any valid `SELECT` statement can define a view, though an `ORDER BY` clause usually is prohibited.
- ◆ You can nest views—that is, a view's `SELECT` statement can retrieve data from another view. Nested views eventually must resolve to base tables (otherwise, you'd be viewing nothing). The maximum number of nesting levels varies by DBMS.
- ◆ You can use views as a convenience to save complex queries. By saving a query that performs extensive calculations as a view, you can recalculate each time the view is queried.
- ◆ A view can express a query that you'd otherwise be unable to run. You can define a view that joins a `GROUP BY` view with a base table, for example, or define a view that joins a `UNION` view with a base table.
- ◆ A view definition can't reference itself, because it doesn't exist yet.
- ◆ Views can display data formatted differently from those in the underlying tables.
- ◆ Unlike a base table, a view doesn't support constraints. Some DBMSs let you index views.
- ◆ When you define a view by using `SELECT *`, SQL converts the `*` to a list of all columns internally. This conversion occurs only once, at view creation (not at execution), so the definition of your view won't change if someone adds a column to an underlying table (by using `ALTER TABLE`).
- ◆ Because views store no data, the DBMS must execute them every time they're referenced. Complex views—particularly nested views—can degrade performance seriously.



## To create a view:

### ◆ Type:

```
CREATE VIEW view [(view_columns)]
    AS select_statement;
```

*view* is the name of the view to create. The view name must be unique within the database.

*view\_columns* is an optional, parenthesized list of one or more comma-separated names to be used for the columns in *view*. The number of columns in *view\_columns* must match the number of columns in the *SELECT* clause of *select\_statement*.

(If you name one column this way, you must name them all this way.) Specify *view\_columns* when a column in *select\_statement* is derived from an arithmetic expression, a function, or a literal; when two or more view columns would otherwise have the same name (usually because of a join); or to give a column in *view* a name different from that of the column from which it was derived. If *view\_columns* is omitted, *view* inherits column names from *select\_statement*.

Column names also can be assigned in *select\_statement* via *AS* clauses. Each column name must be unique within the view. *select\_statement* is a *SELECT* statement that identifies the columns and rows of the table(s) that the view is based on. *select\_statement* can be arbitrarily complex and use more than one table or other views. An *ORDER BY* clause usually is prohibited. For information about the *SELECT* statement, see Chapters 4 through 9. For DBMS-specific restrictions on *SELECT* in views, search your DBMS's documentation for *CREATE VIEW* (**Listings 13.1** through **13.5**).

**Listing 13.1** Create a view that hides the authors' personal information (telephone numbers and addresses).

| Listing                                                                           |
|-----------------------------------------------------------------------------------|
| <pre>CREATE VIEW au_names AS SELECT au_id, au_fname, au_lname FROM authors;</pre> |

**Listing 13.2** Create a view that lists the authors who live in a city in which a publisher is located. Note that I use the column names *au\_city* and *pub\_city* in the view. Renaming these columns resolves the ambiguity that would arise if both columns inherited the same column name *city* from the underlying tables.

| Listing                                                                                                                                                                 |
|-------------------------------------------------------------------------------------------------------------------------------------------------------------------------|
| <pre>CREATE VIEW cities (au_id, au_city, pub_id, pub_city) AS SELECT a.au_id, a.city, p.pub_id, p.city FROM authors a INNER JOIN publishers p ON a.city = p.city;</pre> |

**Listing 13.3** Create a view that lists total revenue (= price × sales) grouped by book type within publisher. This view will be easy to query later because I name the result of an arithmetic expression explicitly rather than let the DBMS assign a default name.

| Listing                                                                                                                                      |
|----------------------------------------------------------------------------------------------------------------------------------------------|
| <pre>CREATE VIEW revenues (Publisher, BookType, Revenue) AS SELECT pub_id, type, SUM(price * sales) FROM titles GROUP BY pub_id, type;</pre> |

**Listing 13.4** Create a view that makes it easy to print mailing labels for authors. Note that I assigned column names in the SELECT clause rather than in the CREATE VIEW clause.

| Listing                                                                                                                                                                                                                                               |
|-------------------------------------------------------------------------------------------------------------------------------------------------------------------------------------------------------------------------------------------------------|
| <pre> CREATE VIEW mailing_labels AS SELECT     TRIM(au_fname    ' '    au_lname)       AS "address1",     TRIM(address)       AS "address2",     TRIM(city)    ', '    TRIM(state)          ' '    TRIM(zip)       AS "address3" FROM authors; </pre> |

**Listing 13.5** Create a view that lists the last names of authors A02 and A05, and the books that each one wrote (or cowrote). Note that this statement uses a nested view: It references the view au\_names created by Listing 13.1.

| Listing                                                                                                                                                                                                                                               |
|-------------------------------------------------------------------------------------------------------------------------------------------------------------------------------------------------------------------------------------------------------|
| <pre> CREATE VIEW au_titles (LastName, Title) AS SELECT an.au_lname, t.title_name FROM title_authors ta INNER JOIN au_names an     ON ta.au_id = an.au_id INNER JOIN titles t     ON t.title_id = ta.title_id WHERE an.au_id in ('A02','A05'); </pre> |

## ✓ Tips

- You can't create temporary views. Views and temporary tables differ in their persistence. A view exists for the duration of an SQL statement; a temporary table exists for the duration of a session. See “Creating a Temporary Table with CREATE TEMPORARY TABLE” in Chapter 11.
- Standard SQL has no ALTER VIEW statement. If the underlying table(s) or view(s) have changed since a view was created, drop and re-create the view. **Microsoft SQL Server, Oracle, DB2, MySQL, and PostgreSQL**, however, support a non-standard ALTER VIEW statement.

*continues on next page*

- **DBMS** When you run a CREATE VIEW statement in **Microsoft Access**, the view appears as a query object in the Database window. To run Listing 13.4, change every occurrence of || to +; see the DBMS Tip in “Concatenating Strings with ||” in Chapter 5. To run Listing 13.5, type:

```
CREATE VIEW au_titles
  (LastName, Title)
AS
SELECT an.au_lname, t.title_name
  FROM au_names an
 INNER JOIN (titles t
 INNER JOIN title_authors ta
   ON t.title_id = ta.title_id)
   ON an.au_id = ta.au_id
 WHERE an.au_id IN ('A02','A05');
```

To run Listings 13.1 through 13.5 in **Microsoft SQL Server**, remove the terminating semicolon from each statement. Additionally, to run Listing 13.4, change every occurrence of || to + and every occurrence of TRIM(x) to LTRIM(RTRIM(x)); see the DBMS Tips in “Concatenating Strings with ||” and “Trimming Characters with TRIMC”) in Chapter 5.

To run Listings 13.2 and 13.5 in **Oracle 8i** and earlier, use WHERE syntax instead of JOIN syntax. Type (Listing 13.2):

```
CREATE VIEW cities
  (au_id, au_city, pub_id, pub_city)
AS
SELECT a.au_id, a.city,
       p.pub_id, p.city
  FROM authors a, publishers p
 WHERE a.city = p.city;
```

and (Listing 13.5):

```
CREATE VIEW au_titles
  (LastName, Title)
AS
```

```
SELECT an.au_lname, t.title_name
  FROM title_authors ta,
       au_names an, titles t
 WHERE ta.au_id = an.au_id
       AND t.title_id = ta.title_id
       AND an.au_id in ('A02','A05');
```

To run Listing 13.4 in **DB2**, change every occurrence of TRIM(x) to LTRIM(RTRIM(x)); see the DBMS Tip in “Trimming Characters with TRIMC”) in Chapter 5.

To run Listing 13.4 in **MySQL**, use the function CONCAT() instead of the concatenation operator ||; see the DBMS Tips in “Concatenating Strings with ||” in Chapter 5. MySQL 5.0 and later support views. Earlier versions won’t run the listings in this section. (To hide data in earlier versions, use MySQL’s privilege system to restrict column access.)

In **Microsoft SQL Server**, **Oracle**, **DB2**, **MySQL**, and **PostgreSQL**, you can add the optional clause WITH [CASCADED | LOCAL] CHECK OPTION when you create a view. This clause applies to only updateable views and ensures that only data that can be read by the view can be inserted, updated, or deleted; see “Updating Data Through a View” later in this chapter. If a view shows authors from only New York state, for example, it would be impossible to insert, update, or delete non-New York authors through that view. The CASCADED and LOCAL options apply to nested views only. CASCADED performs the check for the current view and all the views it references. LOCAL performs the check for the current view only.

## Retrieving Data Through a View

Creating a view displays nothing. All that `CREATE VIEW` does is cause the DBMS to save the view as a named `SELECT` statement. To see data through a view, query the view by using `SELECT`, just as you would query a table. You can:

- ◆ Rearrange the order of the displayed columns with the `SELECT` clause
- ◆ Use operators and functions to perform calculations
- ◆ Change column headings with `AS`
- ◆ Filter rows with `WHERE`
- ◆ Group rows with `GROUP BY`
- ◆ Filter grouped rows with `HAVING`
- ◆ Join the view to other views, tables, and temporary tables with `JOIN`
- ◆ Sort the result with `ORDER BY`

## To retrieve data through a view:

### ◆ Type:

```
SELECT columns
  FROM view
  [JOIN joins]
  [WHERE search_condition]
  [GROUP BY group_columns]
  [HAVING search_condition]
  [ORDER BY sort_columns];
```

*view* is the name of the view to query. The clauses work with views the same way that they work with tables, as described in Chapters 4 through 9.

**Listings 13.6** through **13.11** and **Figures 13.1** through **13.6** show how to retrieve data through the views created by Listings 13.1 through 13.5 in “Creating a View with CREATE VIEW” earlier in this chapter.

### ✓ Tip

- **DBMS** To run Listing 13.9 in **Microsoft Access**, enclose the view’s column names in double quotes and brackets:

```
SELECT ["address3"]
  FROM mailing_labels
  WHERE ["address1"] LIKE '%Kell%';
```

To run Listing 13.9 in **Oracle** and **DB2**, enclose the view’s column names in double quotes:

```
SELECT "address3"
  FROM mailing_labels
  WHERE "address1" LIKE '%Kell%';
```

**MySQL 5.0** and later support views. Earlier versions won’t run the listings in this section.

**Listing 13.6** List all the rows and columns of the view *au\_titles*. See Figure 13.1 for the result.

| Listing                               |
|---------------------------------------|
| <pre>SELECT *   FROM au_titles;</pre> |

| LastName  | Title                         |
|-----------|-------------------------------|
| Kells     | Ask Your System Administrator |
| Heydemark | How About Never?              |
| Heydemark | I Blame My Mother             |
| Heydemark | Not Without My Faberge Egg    |
| Heydemark | Spontaneous, Not Annoying     |

**Figure 13.1** Result of Listing 13.6.

**Listing 13.7** List the distinct cities in the view *cities*. See Figure 13.2 for the result.

| Listing                                           |
|---------------------------------------------------|
| <pre>SELECT DISTINCT au_city   FROM cities;</pre> |

| au_city       |
|---------------|
| New York      |
| San Francisco |

**Figure 13.2** Result of Listing 13.7.

**Listing 13.8** List the types of books whose average revenue exceeds \$1 million. See Figure 13.3 for the result.

| Listing                                                                                                                               |
|---------------------------------------------------------------------------------------------------------------------------------------|
| <pre>SELECT BookType,        AVG(Revenue) AS "AVG(Revenue)" FROM   revenues GROUP BY BookType HAVING AVG(Revenue) &gt; 1000000;</pre> |

| BookType   | AVG(Revenue) |
|------------|--------------|
| biography  | 18727318.50  |
| computer   | 1025396.65   |
| psychology | 2320933.76   |

**Figure 13.3** Result of Listing 13.8.

**Listing 13.9** List the third line of the mailing address of each author whose name contains the string *Kell*. See Figure 13.4 for the result.

| Listing                                                                         |
|---------------------------------------------------------------------------------|
| <pre>SELECT address3 FROM   mailing_labels WHERE  address1 LIKE '%Kell%';</pre> |

| address3            |
|---------------------|
| -----               |
| New York, NY 10014  |
| Palo Alto, CA 94305 |

**Figure 13.4** Result of Listing 13.9.

**Listing 13.10** List the name of each author who wasn't the lead author of at least one book. See Figure 13.5 for the result.

| Listing                                                                                                                                                    |
|------------------------------------------------------------------------------------------------------------------------------------------------------------|
| <pre>SELECT DISTINCT an.au_fname, an.au_lname FROM   au_names an INNER JOIN title_authors ta       ON an.au_id = ta.au_id WHERE  ta.au_order &gt; 1;</pre> |

| au_fname | au_lname |
|----------|----------|
| -----    | -----    |
| Hallie   | Hull     |
| Klee     | Hull     |

**Figure 13.5** Result of Listing 13.10.

**Listing 13.11** List the names of the authors from California. See Figure 13.6 for the result.

| Listing                                                                   |
|---------------------------------------------------------------------------|
| <pre>SELECT au_fname, au_lname FROM   au_names WHERE  state = 'CA';</pre> |

ERROR: Invalid column name 'state'.

**Figure 13.6** Result of Listing 13.11. The view `au_names` references authors but hides the column `state`, so referring to `state` through the view causes an error.

## Updating Data Through a View

An *updateable view* is a view to which you can apply `INSERT`, `UPDATE`, and `DELETE` operations to modify data in the underlying table(s). Any changes made in an updateable view always pass through to the base table(s) unambiguously. The syntax for the `INSERT`, `UPDATE`, and `DELETE` statements is the same for views as it is for tables; see Chapter 10.

A *nonupdateable* (or *read-only*) view is one that doesn't support `INSERT`, `UPDATE`, and `DELETE` operations because changes would be ambiguous. To change the data that appear in a read-only view, you must change the underlying table(s) directly (or through another, nonambiguous view).

Each row in an updateable view is associated with exactly one row in an underlying base table. A view isn't updateable if its `SELECT` statement uses `GROUP BY`, `HAVING`, `DISTINCT`, or aggregate functions, for example.

SQL-92 said that an updateable view must be defined over only one table, which is stringent but very safe. SQL:1999 relaxed that restriction because many more types of updateable views exist. By the time that standard was released, the DBMS vendors already offered an expanded set of updateable views. Single-table views always are updateable. DBMSs also examine the underlying tables' joins and referential-integrity constraints of a multitable view to determine whether the view is updateable. Here are some of the types of queries that can define updateable views:

- ◆ One-to-one inner joins
- ◆ One-to-one outer joins
- ◆ One-to-many inner joins
- ◆ One-to-many outer joins
- ◆ Many-to-many joins
- ◆ `UNION` and `EXCEPT` queries

The examples in this section use updateable views that reference only one underlying table. See your DBMS documentation to find out which multitable views you can update and how those updates affect each base table.

**Listing 13.12** Create and display the view `ny_authors`, which lists the IDs, names, and states of only those authors from New York state. See Figure 13.7 for the result.

| Listing                                                                                                                                  |
|------------------------------------------------------------------------------------------------------------------------------------------|
| <pre>CREATE VIEW ny_authors AS SELECT au_id, au_fname, au_lname, state FROM authors WHERE state = 'NY';  SELECT * FROM ny_authors;</pre> |

| au_id | au_fname  | au_lname | state |
|-------|-----------|----------|-------|
| A01   | Sarah     | Buchman  | NY    |
| A05   | Christian | Kells    | NY    |

**Figure 13.7** Result of Listing 13.12: the view `ny_authors`.

**Listing 13.13** Insert a new row through the view `ny_authors`.

| Listing                                                                 |
|-------------------------------------------------------------------------|
| <pre>INSERT INTO ny_authors VALUES('A08', 'Don', 'Dawson', 'NY');</pre> |

**Listing 13.14** Insert a new row through the view `ny_authors`. The DBMS would cancel this insertion if `WITH CHECK OPTION` had been used when `ny_authors` was created.

| Listing                                                                   |
|---------------------------------------------------------------------------|
| <pre>INSERT INTO ny_authors VALUES('A09', 'Jill', 'LeFlore', 'CA');</pre> |

## Inserting a row through a view

Consider the view `ny_authors`, which consists of the IDs, names, and states of only those authors from New York State (**Listing 13.12** and **Figure 13.7**). `ny_authors` references only the base table `authors`.

**Listing 13.13** inserts a new row through a view. The DBMS inserts a new row into the table `authors`. The row contains A08 in the column `au_id`, Don in `au_fname`, Dawson in `au_lname`, and NY in `state`. The other columns in the row—`phone`, `address`, `city`, and `zip`—are set to null (or their default values, if `DEFAULT` constraints exist).

**Listing 13.14**, like Listing 13.13, inserts a new row through a view. But this time, the new author is from California, not New York, which violates the `WHERE` condition in the view's definition. Does the DBMS insert the row or cancel the operation? The answer depends on how the view was created. In this particular example, the insertion is allowed because the `CREATE VIEW` statement (see Listing 13.12) lacks a `WITH CHECK OPTION` clause, so the DBMS isn't forced to maintain consistency with the view's original definition. For information about `WITH CHECK OPTION`, see the DBMS Tip in "Creating a View with `CREATE VIEW`" earlier in this chapter. The DBMS would have canceled the insertion if `ny_authors` were defined as:

```
CREATE VIEW ny_authors
AS
SELECT au_id, au_fname, au_lname,
state
FROM authors
WHERE state = 'NY'
WITH CHECK OPTION;
```



## Updating a row through a view

**Listing 13.15** updates an existing row through a view. The DBMS updates the row for author A01 in the table `authors` by changing the author's name from Sarah Buchman to Yasmin Howcomely. The values in the other columns in the row—`au_id`, `phone`, `address`, `city`, `state`, and `zip`—don't change.

But suppose that Listing 13.15 looked like this:

```
UPDATE ny_authors
  SET au_fname = 'Yasmin',
      au_lname = 'Howcomely',
      state = 'CA'
 WHERE au_id = 'A01';
```

This statement presents the same problem as Listing 13.14: The desired change would cause Yasmin's row to no longer meet the conditions for membership in the view. Again, the DBMS will accept or reject the `UPDATE` depending on whether the `WITH CHECK OPTION` clause was specified when the view was created. If `WITH CHECK OPTION` is used, rows can't be modified in a way that causes them to disappear from the view.

**Listing 13.15** Update an existing row through the view `ny_authors`.

Listing

```
UPDATE ny_authors
  SET au_fname = 'Yasmin',
      au_lname = 'Howcomely'
 WHERE au_id = 'A01';
```

**Listing 13.16** Delete a row through the view  
ny\_authors.

| Listing                                                |
|--------------------------------------------------------|
| <pre>DELETE FROM ny_authors WHERE au_id = 'A05';</pre> |

- Some arithmetically derived columns are (theoretically) updateable. In a view with the derived column `bonus = 0.1 * salary`, for example, you'd expect to be able to update `bonus` and have SQL apply the inverse function (`bonus/0.1`) to update `salary` in the base table. Your expectations would be dashed, however, because SQL won't back-propagate updates in derived columns.
- For complex updateable views, one type of operation can involve other types. A view `UPDATE`, for example, might involve `INSERT`ing new base rows.
- **DBMS** To run Listing 13.12 in **Microsoft SQL Server**, omit the terminating semicolon from the `CREATE VIEW` statement and run the two statements separately.  
**MySQL** 5.0 and later support views. Earlier versions won't run the listings in this section.  
**PostgreSQL** doesn't offer updateable views, but you can use its rule system to create the illusion of an updateable view by defining `ON INSERT`, `ON UPDATE`, and `ON DELETE` rules. Search PostgreSQL documentation for `CREATE RULE` or *rule system*.  
For **all DBMSs**, check the documentation to see how your DBMS handles updateable views for columns whose data type generates a unique row identifier automatically; see "Unique Identifiers" in Chapter 3.

## Deleting a row through a view

**Listing 13.16** deletes a row through a view. The DBMS deletes the row for author A05 in the table `authors`. (Every column in the row is deleted, not just those in the view.) In turn, the row disappears from the view `ny_authors`.

View updates can have integrity repercussions, of course. The DBMS will disallow a deletion if removing a row violates a referential-integrity constraint; see "Specifying a Foreign Key with `FOREIGN KEY`" in Chapter 11. If you delete a row, all the underlying `FOREIGN KEY` constraints in related tables must still be satisfied for the deletion to succeed. Some updating can be handled by the `CASCADE` option (if specified) of a `FOREIGN KEY` constraint, not by the view definition.

In Listing 13.16, for example, the DBMS will cancel the `DELETE` if I don't first change or delete the foreign-key values in the table `title_authors` that point to author A05 in `authors`.

### ✓ Tips

- An updateable view must contain a key of the base table to ensure that each view row maps back to only one row in the base table.
- Any column excluded from an updateable view must be nullable or have a `DEFAULT` constraint in the base table, so that the DBMS can construct the entire row for insertion.
- Updated values must adhere to the base table's column restrictions, such as data type, nullability, and other constraints.

## Dropping a View with DROP VIEW

Use the `DROP VIEW` statement to destroy a view. Because a view is physically independent of its underlying table(s), you can drop the view at any time without affecting the table(s). All SQL programs, applications, and other views that reference the dropped view will break, however.

### To drop a view:

- ◆ Type:  
`DROP VIEW view;`  
*view* is the name of the view to drop  
**(Listing 13.17).**

### ✓ Tips

- Dropping a table doesn't drop the views that reference that table, so you must drop the views with `DROP VIEW` explicitly; see “Dropping a Table with `DROP TABLE`” in Chapter 11.
- **DBMS** **MySQL** 5.0 and later support views. Earlier versions won't run the listing in this section.

**Listing 13.17** Drop the view `ny_authors`.

| Listing                            |
|------------------------------------|
| <code>DROP VIEW ny_authors;</code> |

# TRANSACTIONS

```
UPDATE savings_accounts
  SET balance = balance - 500.00
  WHERE account_number = 1009;

UPDATE checking_accounts
  SET balance = balance + 500.00
  WHERE account_number = 6482;
```

**Figure 14.1** Two SQL statements are needed when a banking customer transfers money from savings to checking.

A *transaction* is a sequence of one or more SQL statements executed as a single logical unit of work. The DBMS considers a transaction to be an indivisible, all-or-nothing proposition: It executes all the transaction's statements as a group, or it executes none of them.

Canonical law requires me to illustrate the importance of transactions with a banking example. Suppose that a customer transfers \$500 from her savings account to her checking account. This operation consists of two separate actions, executed sequentially:

1. Decrement savings balance by \$500.
2. Increment checking balance by \$500.

**Figure 14.1** shows the two SQL statements for this transaction. Now imagine that the DBMS fails—power outage, system crash, hardware problem—after it executes the first statement but before the second. The accounts would be out of balance without your knowledge. Accusations of malfeasance and prison time would soon follow.

To avoid a police record, use a transaction to guarantee that both SQL statements are performed to maintain the accounts in proper balance. When something prevents one of the statements in a transaction from executing, the DBMS undoes (rolls back) the other statements of the transaction. If no error occurs, the changes are made permanent (committed).

## Executing a Transaction

To learn how transactions work, you need to learn a few terms:

**Commit.** *Committing* a transaction makes all data modifications performed since the start of the transaction a permanent part of the database. After a transaction is committed, all changes made by the transaction become visible to other users and are guaranteed to be permanent if a crash or other failure occurs.

**Roll back.** *Rolling back* a transaction retracts any of the changes resulting from the SQL statements in the transaction. After a transaction is rolled back, the affected data are left unchanged, as though the SQL statements in the transaction were never executed.

**Transaction log.** The *transaction log file*, or just *log*, is a serial record of all modifications that have occurred in a database via transactions. The transaction log records the start of each transaction, the changes to the data, and enough information to undo or redo the changes made by the transaction (if necessary later). The log grows continually as transactions occur in the database.

Although it's the DBMS's responsibility to ensure the *physical* integrity of each transaction, it's your responsibility to start and end transactions at points that enforce the *logical* consistency of the data, according to the rules of your organization or business. A transaction should contain only the SQL statements necessary to make a consistent change—no more and no fewer. Data in all referenced tables must be in a consistent state before the transaction begins and after it ends.

When you're designing and executing transactions, some important considerations are:

- ◆ Transaction-related SQL statements modify data, so your database administrator might need to grant you permission to run them.
- ◆ Transaction processing applies to statements that change data or database objects (INSERT, UPDATE, DELETE, CREATE, ALTER, DROP—the list varies by DBMS). For production databases, every such statement should be executed as part of a transaction.
- ◆ A committed transaction is said to be *durable*, meaning that its changes remain in place permanently, persisting even if the system fails.

- ◆ A DBMS's data-recovery mechanism depends on transactions. When the DBMS is brought back online following a failure, the DBMS checks its transaction log to see whether all transactions were committed to the database. If it finds uncommitted (partially executed) transactions, it rolls them back based on the log. You must resubmit the rolled-back transactions (although some DBMSs can complete unfinished transactions automatically).
- ◆ A DBMS's backup/restore facility depends on transactions. The backup facility takes regular snapshots of the database and stores them with (subsequent) transaction logs on a backup disk. Suppose that a crash damages a production disk in a way that renders the data and transaction log unreadable. You can invoke the restore facility, which will use the most recent database backup and then execute, or *roll forward*, all *committed* transactions in the log from the time the snapshot was taken to the last transaction preceding the failure. This restore operation brings the database to its correct state before the crash. (Again, you'll have to resubmit uncommitted transactions.)
- ◆ For obvious reasons, you should store a database and its transaction log on separate physical disks.

## Concurrency Control

To humans, computers appear to carry out two or more processes at the same time. In reality, computer operations occur not concurrently, but in sequence. The illusion of simultaneity appears because a microprocessor works with much smaller time slices than people can perceive. In a DBMS, *concurrency control* is a group of strategies that prevents loss of data integrity caused by interference between two or more users trying to access or change the same data simultaneously.

DBMSs use locking strategies to ensure transactional integrity and database consistency. *Locking* restricts data access during read and write operations; thus, it prevents users from reading data that are being changed by other users and prevents multiple users from changing the same data at the same time. Without locking, data can become logically incorrect, and statements executed against those data can return unexpected results. Occasionally you'll end up in a *deadlock*, where you and another user, each having locked a piece of data needed for the other's transaction, attempt to get a lock on each other's piece. Most DBMSs can detect and resolve deadlocks by rolling back one user's transaction so that the other can proceed (otherwise, you'd both wait forever for the other to release the lock). Locking mechanisms are very sophisticated; search your DBMS documentation for *locking*.

*Concurrency transparency* is the appearance from a transaction's perspective that it's the only transaction operating on the database. A DBMS isolates a transaction's changes from changes made by any other concurrent transactions. Consequently, a transaction never sees data in an intermediate state; either it sees data in the state they were in before another concurrent transaction changed them, or it sees the data after the other transaction has completed. Isolated transactions let you reload starting data and replay (roll forward) a series of transactions to end up with the data in the same state they were in after the original transactions were executed.

For a transaction to be executed in all-or-nothing fashion, the transaction’s boundaries (starting and ending points) must be clear. These boundaries let the DBMS execute the statements as one atomic unit of work. A transaction can start *implicitly* with the first executable SQL statement or *explicitly* with the `START TRANSACTION` statement. A transaction ends explicitly with a `COMMIT` or `ROLLBACK` statement (it never ends implicitly). You can’t roll back a transaction after you commit it.

**DBMS Oracle and DB2** transactions always start implicitly, so those DBMSs have no statement that marks the start of a transaction. In **Microsoft Access, Microsoft SQL Server, MySQL,** and **PostgreSQL**, you can (or must) start a transaction explicitly by using the `BEGIN` statement. SQL:1999 introduced the `START TRANSACTION` statement—long after these DBMSs already were using `BEGIN` to start transactions, so the extended `BEGIN` syntax varies by DBMS. **MySQL** and **PostgreSQL** support `START TRANSACTION` (as a synonym for `BEGIN`).

To start a transaction explicitly:

- ◆ In **Microsoft Access** or **Microsoft SQL Server**, type:  
`BEGIN TRANSACTION;`  
*or*  
In **MySQL** or **PostgreSQL**, type:  
`START TRANSACTION;`

To commit a transaction:

- ◆ Type:  
`COMMIT;`

To roll back a transaction:

- ◆ Type:  
`ROLLBACK;`

**Listing 14.1** Within a transaction block, `UPDATE` operations (like `INSERT` and `DELETE` operations) are never final. See Figure 14.2 for the result.

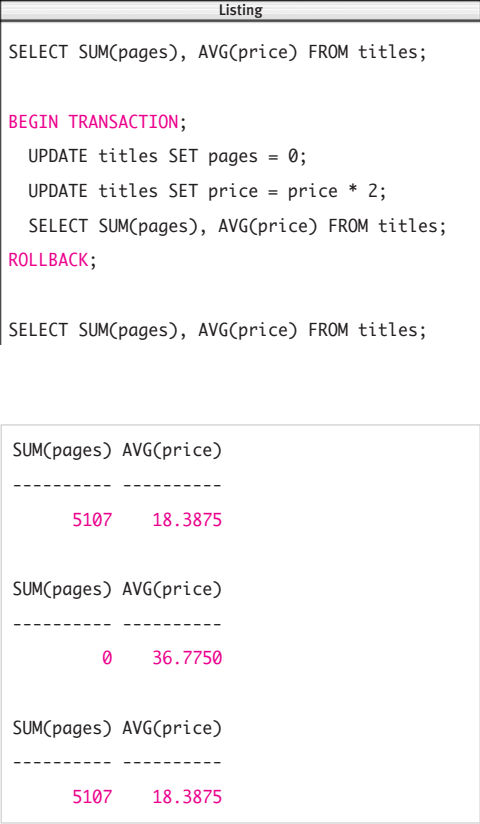

**Figure 14.2** Result of Listing 14.1. The results of the `SELECT` statements show that the DBMS cancelled the transaction.

**Listing 14.2** Use a transaction to delete publisher Po4 from the table `publishers` and delete Po4's related rows in other tables.

Listing

```
BEGIN TRANSACTION;

DELETE FROM title_authors
  WHERE title_id IN
    (SELECT title_id
     FROM titles
     WHERE pub_id = 'P04');

DELETE FROM royalties
  WHERE title_id IN
    (SELECT title_id
     FROM titles
     WHERE pub_id = 'P04');

DELETE FROM titles
  WHERE pub_id = 'P04';

DELETE FROM publishers
  WHERE pub_id = 'P04';

COMMIT;
```

The SELECT statements in **Listing 14.1** show that the UPDATE operations are performed by the DBMS and then undone by a ROLLBACK statement. See **Figure 14.2** for the result.

**Listing 14.2** shows a more practical example of a transaction. I want to delete the publisher P04 from the table `publishers` without generating a referential-integrity error. Because some of the foreign-key values in `titles` point to publisher P04 in `publishers`, I first need to delete the related rows from the tables `titles`, `titles_authors`, and `royalties`. I use a transaction to be certain that *all* the DELETE statements are executed. If only some of the statements were successful, the data would be left inconsistent. (For information about referential-integrity checks, see “Specifying a Foreign Key with FOREIGN KEY” in Chapter 11.)

## ACID

*ACID* is an acronym that summarizes the properties of a transaction:

**Atomicity.** Either all of a transaction's data modifications are performed, or none of them are.

**Consistency.** A completed transaction leaves all data in a consistent state that maintains all data integrity. A consistent state satisfies all defined database constraints. (Note that consistency isn't necessarily preserved at any intermediate point *within* a transaction.)

**Isolation.** A transaction's effects are isolated (or concealed) from those of all other transactions. See the sidebar “Concurrency Control” earlier in this chapter.

**Durability.** After a transaction completes, its effects are permanent and persist even if the system fails.

Transaction theory is a big topic, separate from the relational model. A good reference is *Transaction Processing: Concepts and Techniques* by Jim Gray and Andreas Reuter (Morgan Kaufmann).



## ✓ Tips

- Don't forget to end transactions explicitly with either `COMMIT` or `ROLLBACK`. A missing endpoint could lead to huge transactions with unpredictable results on the data or, on abnormal program termination, rollback of the last uncommitted transaction. Keep your transactions as small as possible because they can lock rows, entire tables, indexes, and other resources for their duration. `COMMIT` or `ROLLBACK` releases the resources for other transactions.

- You can nest transactions. The maximum number of nesting levels depends on the DBMS.

- It's faster to `UPDATE` multiple columns with a single `SET` clause than to use multiple `UPDATES`. For example, the query

```
UPDATE mytable
  SET col1 = 1
     col2 = 2
     col3 = 3
 WHERE col1 <> 1
    OR col2 <> 2
    OR col3 <> 3;
```

is better than three `UPDATE` statements because it decreases logging (although it increases locking).

- By default, DBMSs run in *autocommit mode* unless overridden by either explicit or implicit transactions (or turned off with a system setting). In this mode, each statement is executed as its own transaction. If a statement completes successfully, the DBMS commits it; if the DBMS encounters any error, it rolls back the statement.
- For long transactions, you can set arbitrary intermediate markers, called *savepoints*, to divide a transaction into smaller parts. Savepoints let you roll back changes made

from the current point in the transaction to a location earlier in the transaction (provided that the transaction hasn't been committed). Imagine a session in which you've made a complex series of uncommitted `INSERTs`, `UPDATEs`, and `DELETEs` and then realize that the last few changes are incorrect or unnecessary. You can use savepoints to avoid resubmitting every statement. **Microsoft Access** doesn't support savepoints. For **Oracle**, **DB2**, **MySQL**, and **PostgreSQL**, use the statement

```
SAVEPOINT savepoint_name;
```

For **Microsoft SQL Server**, use the statement

```
SAVE TRANSACTION savepoint_name;
```

See your DBMS documentation for information about savepoint locking subtleties and how to `COMMIT` or `ROLLBACK` to a particular savepoint.

- **DBMS** In **Microsoft Access**, you can't execute transactions in a SQL View window or via DAO; you must use the Microsoft Jet OLE DB Provider and ADO.

**Oracle** and **DB2** transactions begin implicitly. To run Listings 14.1 and 14.2 in Oracle and DB2, omit the statement `BEGIN TRANSACTION`;

To run Listings 14.1 and 14.2 in **MySQL**, change the statement `BEGIN TRANSACTION`; to `START TRANSACTION`; (or to `BEGIN`);).

**MySQL** supports transactions through InnoDB and BDB tables; search the MySQL documentation for *transactions*.

**Microsoft SQL Server**, **Oracle**, **MySQL**, and **PostgreSQL** support the statement `SET TRANSACTION` to set the characteristics of the upcoming transaction. **DB2** transaction characteristics are controlled via server-level and connection initialization settings.

# SQL TRICKS

---

## Advanced SQL Books

*Inside Microsoft SQL Server 2005: T-SQL Querying* by Itzik Ben-Gan, et al. (Microsoft Press)

*Joe Celko's SQL for Smarties* by Joe Celko (Morgan Kaufmann)

*SQL Hacks* by Andrew Cumming and Gordon Russell (O'Reilly)

*MySQL Cookbook* by Paul DuBois (O'Reilly)

*The Guru's Guide to Transact-SQL* by Ken Henderson (Addison-Wesley)

*SQL Cookbook* by Anthony Molinaro (O'Reilly)

*The Essence of SQL* by David Rozenstein (Coriolis)

*Optimizing Transact-SQL* by David Rozenstein, et al. (SQL Forum Press)

*Developing Time-Oriented Database Applications in SQL* by Richard T. Snodgrass (Morgan Kaufmann)

*Transact-SQL Cookbook* by Ales Spetic and Jonathan Gennick (O'Reilly)

This chapter describes how to solve common problems with SQL programs that

- ◆ Contain nonobvious or clever combinations of standard SQL elements, or
- ◆ Use nonstandard (DBMS-specific) SQL elements that obviate the need for convoluted solutions in standard SQL

I call these queries *tricks*, but they're actually part of the arsenal of any experienced SQL programmer. You can find deeper descriptions of the query techniques used in this chapter in the books listed in the "Advanced SQL Books" sidebar.

## Calculating Running Statistics

A *running* (or *cumulative*) *statistic* is a row-by-row calculation that uses progressively more data values, starting with a single value (the first value), continuing with more values in the order in which they're supplied, and ending with all the values. A *running sum* (total) and *running average* (mean) are the most common running statistics.

**Listing 15.1** calculates the running sum and running average of book sales, along with a cumulative count of data items. The query cross-joins two instances of the table `titles`, grouping the result by the first-table (`t1`) title IDs and limiting the second-table (`t2`) rows to ID values smaller than or equal to the `t1` row to which they're joined. The intermediate cross-joined table, to which `SUM()`, `AVG()`, and `COUNT()` are applied, looks like this:

`t1.id t1.sales t2.id t2.sales`

| ----- | -----  | ----- | ----- |
|-------|--------|-------|-------|
| T01   | 566    | T01   | 566   |
| T02   | 9566   | T01   | 566   |
| T02   | 9566   | T02   | 9566  |
| T03   | 25667  | T01   | 566   |
| T03   | 25667  | T02   | 9566  |
| T03   | 25667  | T03   | 25667 |
| T04   | 13001  | T01   | 566   |
| T04   | 13001  | T02   | 9566  |
| T04   | 13001  | T03   | 25667 |
| T04   | 13001  | T04   | 13001 |
| T05   | 201440 | T01   | 566   |
| ...   |        |       |       |

Note that the running statistics don't change for title T10 because its `sales` value is null. The `ORDER BY` clause is necessary because `GROUP BY` doesn't sort the result implicitly. See **Figure 15.1** for the result.

**Listing 15.1** Calculate the running sum, average, and count of book sales. See Figure 15.1 for the result.

Listing

```
SELECT
    t1.title_id,
    SUM(t2.sales) AS RunSum,
    AVG(t2.sales) AS RunAvg,
    COUNT(t2.sales) AS RunCount
FROM titles t1, titles t2
WHERE t1.title_id >= t2.title_id
GROUP BY t1.title_id
ORDER BY t1.title_id;
```

| title_id | RunSum  | RunAvg | RunCount |
|----------|---------|--------|----------|
| T01      | 566     | 566    | 1        |
| T02      | 10132   | 5066   | 2        |
| T03      | 35799   | 11933  | 3        |
| T04      | 48800   | 12200  | 4        |
| T05      | 250240  | 50048  | 5        |
| T06      | 261560  | 43593  | 6        |
| T07      | 1761760 | 251680 | 7        |
| T08      | 1765855 | 220731 | 8        |
| T09      | 1770855 | 196761 | 9        |
| T10      | 1770855 | 196761 | 9        |
| T11      | 1864978 | 186497 | 10       |
| T12      | 1964979 | 178634 | 11       |
| T13      | 1975446 | 164620 | 12       |

**Figure 15.1** Result of Listing 15.1.

**Listing 15.2** Calculate a moving average with a five-point window. See Figure 15.2 for the result.

```

Listing
SELECT t1.seq, AVG(t2.price) AS MovingAvg
  FROM time_series t1, time_series t2
 WHERE t1.seq >= 5
       AND t1.seq BETWEEN t2.seq AND
           t2.seq + 4
 GROUP BY t1.seq
 ORDER BY t1.seq;

```

| seq | MovingAvg |
|-----|-----------|
| --- | -----     |
| 5   | 10.6      |
| 6   | 10.9      |
| 7   | 11.2      |
| 8   | 11.6      |
| 9   | 12.4      |
| 10  | 13.0      |
| 11  | 13.3      |
| 12  | 13.4      |
| 13  | 13.2      |
| 14  | 12.7      |
| 15  | 12.2      |

**Figure 15.2** Result of Listing 15.2.

A *moving average* is a way of smoothing a time series (such as a list of stock prices over time) by replacing each value by an average of that value and its nearest neighbors. Calculating a moving average is easy if you have a column that contains a sequence of integers or dates, such as in this table, named `time_series`:

seq price

|     |       |
|-----|-------|
| --- | ----- |
| 1   | 10.0  |
| 2   | 10.5  |
| 3   | 11.0  |
| 4   | 11.0  |
| 5   | 10.5  |
| 6   | 11.5  |
| 7   | 12.0  |
| 8   | 13.0  |
| 9   | 15.0  |
| 10  | 13.5  |
| 11  | 13.0  |
| 12  | 12.5  |
| 13  | 12.0  |
| 14  | 12.5  |
| 15  | 11.0  |

**Listing 15.2** calculates the moving average of price. See **Figure 15.2** for the result. Each value in the result's moving-average column is the average of five values: the price in the current row and the prices in the four preceding rows (as ordered by `seq`). The first four rows are omitted because they don't have the required number of preceding values. You can adjust the values in the `WHERE` clause to cover any size averaging window. To make Listing 15.2 calculate a five-point moving average that averages each price with the two prices before it and the two prices after it, for example, change the `WHERE` clause to:

```

WHERE t1.seq >= 3
      AND t1.seq <= 13
      AND t1.seq BETWEEN t2.seq - 2 AND
          t2.seq + 2

```

If you have a table that already has running totals, you can calculate the differences between pairs of successive rows. **Listing 15.3** backs out the intercity distances from the following table, named *roadtrip*, which contains the cumulative distances for each leg of a trip from Seattle, Washington, to San Diego, California. See **Figure 15.3** for the result.

| seq | city              | miles |
|-----|-------------------|-------|
| 1   | Seattle, WA       | 0     |
| 2   | Portland, OR      | 174   |
| 3   | San Francisco, CA | 808   |
| 4   | Monterey, CA      | 926   |
| 5   | Los Angeles, CA   | 1251  |
| 6   | San Diego, CA     | 1372  |

### ✓ Tips

- Listings 15.1 and 15.2 give inaccurate results if the grouping column contains duplicate values.
- See Listing 8.21 in Chapter 8 for another way to calculate a running statistic.
- In **Oracle** and **DB2**, you can use window functions to calculate running statistics; for example:

```
SELECT title_id, sales,
       SUM(sales) OVER (ORDER BY title_id)
       AS RunSum
FROM titles
ORDER BY title_id;
```

**Listing 15.3** Calculate intercity distances from cumulative distances. See Figure 15.3 for the result.

```
Listing
SELECT
    t1.seq AS seq1,
    t2.seq AS seq2,
    t1.city AS city1,
    t2.city AS city2,
    t1.miles AS miles1,
    t2.miles AS miles2,
    t2.miles - t1.miles AS dist
FROM roadtrip t1, roadtrip t2
WHERE t1.seq + 1 = t2.seq
ORDER BY t1.seq;
```

| seq1 | seq2 | city1             | city2             | miles1 | miles2 | dist |
|------|------|-------------------|-------------------|--------|--------|------|
| 1    | 2    | Seattle, WA       | Portland, OR      | 0      | 174    | 174  |
| 2    | 3    | Portland, OR      | San Francisco, CA | 174    | 808    | 634  |
| 3    | 4    | San Francisco, CA | Monterey, CA      | 808    | 926    | 118  |
| 4    | 5    | Monterey, CA      | Los Angeles, CA   | 926    | 1251   | 325  |
| 5    | 6    | Los Angeles, CA   | San Diego, CA     | 1251   | 1372   | 121  |

**Figure 15.3** Result of Listing 15.3.

## Generating Sequences

Recall from “Unique Identifiers” in Chapter 3 that you can use sequences of autogenerated integers to create identity columns (typically for primary keys). The SQL standard provides *sequence generators* to create them.

### To define a sequence generator:

◆ Type:

```
CREATE SEQUENCE seq_name
  [INCREMENT [BY] increment]
  [MINVALUE min | NO MINVALUE]
  [MAXVALUE max | NO MAXVALUE]
  [START [WITH] start]
  [[NO] CYCLE];
```

*seq\_name* is the name (a unique identifier) of the sequence to create.

*increment* specifies which value is added to the current sequence value to create a new value. A positive value will make an *ascending sequence*; a negative one, a *descending sequence*. The value of *increment* can't be zero. If the clause **INCREMENT BY** is omitted, the default increment is 1.

*min* specifies the minimum value that a sequence can generate. If the clause **MINVALUE** is omitted or **NO MINVALUE** is specified, a default minimum is used. The defaults vary by DBMS, but they're typically 1 for an ascending sequence or a very large number for a descending one.

*max* (> *min*) specifies the maximum value that a sequence can generate. If the clause **MAXVALUE** is omitted or **NO MAXVALUE** is specified, a default maximum is used. The defaults vary by DBMS, but they're typically a very large number for an ascending sequence or -1 for a descending one.

*start* specifies the first value of the sequence. If the clause **START WITH** is omitted, the default starting value is *min* for an ascending sequence or *max* for a descending one.

**CYCLE** indicates that the sequence continues to generate values after reaching either its *min* or *max*. After an ascending sequence reaches its maximum value, it generates its minimum value. After a descending sequence reaches its minimum, it generates its maximum value. **NO CYCLE** (the default) indicates that the sequence can't generate more values after reaching its maximum or minimum value.

**Listing 15.4** defines the sequence shown in **Figure 15.4**. You can use a sequence generator in a few ways. The SQL standard provides the built-in function `NEXT VALUE FOR` to increment a sequence value, as in:

```
INSERT INTO shipment(
    part_num,
    desc,
    quantity)
VALUES(
    NEXT VALUE FOR part_seq,
    'motherboard',
    5);
```

If you're creating a column of unique values, you can use the keyword `IDENTITY` to define a sequence right in the `CREATE TABLE` statement:

```
CREATE TABLE parts (
    part_num INTEGER AS
        IDENTITY(INCREMENT BY 1
            MINVALUE 1
            MAXVALUE 10000
            START WITH 1
            NO CYCLE),
    desc AS VARCHAR(100),
    quantity INTEGER;
```

This table definition lets you omit `NEXT VALUE FOR` when you insert a row:

```
INSERT INTO shipment(
    desc,
    quantity)
VALUES(
    'motherboard',
    5);
```

SQL also provides `ALTER SEQUENCE` and `DROP SEQUENCE` to change and remove sequence generators.

**Listing 15.4** Create a sequence generator for the consecutive integers 1 to 10,000. See **Figure 15.4** for the result.

| Listing                                                                                                                 |
|-------------------------------------------------------------------------------------------------------------------------|
| <pre>CREATE SEQUENCE part_seq     INCREMENT BY 1     MINVALUE 1     MAXVALUE 10000     START WITH 1     NO CYCLE;</pre> |
| <pre>1 2 3 ... 9998 9999 10000</pre>                                                                                    |

**Figure 15.4** The sequence that Listing 15.4 generates.

### ✓ Tip

- **DBMS** **Oracle**, **DB2**, and **PostgreSQL** support `CREATE SEQUENCE`, `ALTER SEQUENCE`, and `DROP SEQUENCE`. In **Oracle**, use `NOCYCLE` instead of `NO CYCLE`. See your DBMS documentation to see how sequences are used in your system. Most DBMSs don't support `IDENTITY` columns because they have other (pre-SQL:2003) ways that define columns with unique values. See Table 3.18 in "Unique Identifiers" in Chapter 3. **PostgreSQL's** `generate_series()` function offers a quick way to generate numbered rows.

**Listing 15.5** Create a one-column table that contains consecutive integers. See Figure 15.5 for the result.

```

Listing
CREATE TABLE temp09 (
  i CHAR(1) NOT NULL PRIMARY KEY
);

INSERT INTO temp09 VALUES('0');
INSERT INTO temp09 VALUES('1');
INSERT INTO temp09 VALUES('2');
INSERT INTO temp09 VALUES('3');
INSERT INTO temp09 VALUES('4');
INSERT INTO temp09 VALUES('5');
INSERT INTO temp09 VALUES('6');
INSERT INTO temp09 VALUES('7');
INSERT INTO temp09 VALUES('8');
INSERT INTO temp09 VALUES('9');

CREATE TABLE seq (
  i INTEGER NOT NULL PRIMARY KEY
);

INSERT INTO seq
  SELECT CAST(t1.i || t2.i ||
             t3.i || t4.i AS INTEGER)
  FROM temp09 t1, temp09 t2,
       temp09 t3, temp09 t4;

DROP TABLE temp09;

```

```

i
----
0
1
2
3
4
...
9996
9997
9998
9999

```

**Figure 15.5** Result of Listing 15.5.

A one-column table containing a sequence of consecutive integers makes it easy to solve problems that would otherwise be difficult with SQL's limited computational power. *Sequence tables* aren't really part of the data model—they're auxiliary tables that are adjuncts to queries and other "real" tables.

You can create a sequence table by using one of the methods just described. Alternatively, you can create one by using **Listing 15.5**, which creates the sequence table `seq` by cross-joining the intermediate table `temp09` with itself. The `CAST` expression concatenates digit characters into sequential numbers and then casts them as integers. You can drop `temp09` after `seq` is created. **Figure 15.5** shows the result. The table `seq` contains the integer sequence 0, 1, 2, ..., 9999. You can shrink or grow this sequence by changing the `SELECT` and `FROM` expressions in the `INSERT INTO seq` statement.



A sequence table is especially useful for enumerative and datetime functions.

**Listing 15.6** lists the 95 printable characters in the ASCII character set (if that's the character set in use). See **Figure 15.6** for the result.

**Listing 15.7** adds monthly intervals to today's date (7-March-2005) for the next six months. See **Figure 15.7** for the result. This example works on **Microsoft SQL Server**; the other DBMSs have similar functions that increment dates.

Sequence tables are handy for normalizing data that you've imported from a non-relational environment such as a spreadsheet. Suppose that you have the following non-normalized table, named `au_orders`, showing the order of the authors' names on each book's cover:

title\_id author1 author2 author3

| title_id | author1 | author2 | author3 |
|----------|---------|---------|---------|
| T01      | A01     | NULL    | NULL    |
| T02      | A01     | NULL    | NULL    |
| T03      | A05     | NULL    | NULL    |
| T04      | A03     | A04     | NULL    |
| T05      | A04     | NULL    | NULL    |
| T06      | A02     | NULL    | NULL    |
| T07      | A02     | A04     | NULL    |
| T08      | A06     | NULL    | NULL    |
| T09      | A06     | NULL    | NULL    |
| T10      | A02     | NULL    | NULL    |
| T11      | A06     | A03     | A04     |
| T12      | A02     | NULL    | NULL    |
| T13      | A01     | NULL    | NULL    |

**Listing 15.8** cross-joins `au_orders` with `seq` to produce **Figure 15.8**. You can `DELETE` the result rows with nulls in the column `au_id`, leaving the result set looking like the table `title_authors` in the sample database. Note that Listing 15.8 does the reverse of Listing 8.18 in Chapter 8.

**Listing 15.6** List the characters associated with a set of character codes. See Figure 15.6 for the result.

```

Listing
SELECT
    i AS CharCode,
    CHR(i) AS Ch
FROM seq
WHERE i BETWEEN 32 AND 126;

```

CharCode Ch

```

-----
32
33 !
34 "
35 #
36 $
37 %
38 &
39 '
40 (
41 )
42 *
43 +
44 ,
45 -
46 .
47 /
48 0
49 1
50 2
51 3
52 4
...

```

**Figure 15.6** Result of Listing 15.6.

**Listing 15.7** Increment today's date to six months hence, in one-month intervals. See Figure 15.7 for the result.

| Listing                                                                                                                              |
|--------------------------------------------------------------------------------------------------------------------------------------|
| <pre> SELECT     i AS MonthsAhead,     DATEADD("m", i, CURRENT_TIMESTAMP)     AS FutureDate FROM seq WHERE i BETWEEN 1 AND 6; </pre> |

| MonthsAhead | FutureDate |
|-------------|------------|
| 1           | 2005-04-07 |
| 2           | 2005-05-07 |
| 3           | 2005-06-07 |
| 4           | 2005-07-07 |
| 5           | 2005-08-07 |
| 6           | 2005-09-07 |

**Figure 15.7** Result of Listing 15.7.

**Listing 15.8** Normalize the table `au_orders`. See Figure 15.8 for the result.

| Listing                                                                                                                                                                                                                                                                                                                         |
|---------------------------------------------------------------------------------------------------------------------------------------------------------------------------------------------------------------------------------------------------------------------------------------------------------------------------------|
| <pre> SELECT title_id,     (CASE WHEN i=1 THEN '1'          WHEN i=2 THEN '2'          WHEN i=3 THEN '3'         END) AS au_order,     (CASE WHEN i=1 THEN author1          WHEN i=2 THEN author2          WHEN i=3 THEN author3         END) AS au_id FROM au_orders, seq WHERE i BETWEEN 1 AND 3 ORDER BY title_id, i; </pre> |

| title_id | au_order | au_id |
|----------|----------|-------|
| T01      | 1        | A01   |
| T01      | 2        | NULL  |
| T01      | 3        | NULL  |
| T02      | 1        | A01   |
| T02      | 2        | NULL  |
| T02      | 3        | NULL  |
| T03      | 1        | A05   |
| T03      | 2        | NULL  |
| T03      | 3        | NULL  |
| T04      | 1        | A03   |
| T04      | 2        | A04   |
| T04      | 3        | NULL  |
| T05      | 1        | A04   |
| T05      | 2        | NULL  |
| T05      | 3        | NULL  |
| T06      | 1        | A02   |
| T06      | 2        | NULL  |
| T06      | 3        | NULL  |
| T07      | 1        | A02   |
| T07      | 2        | A04   |
| T07      | 3        | NULL  |
| T08      | 1        | A06   |
| T08      | 2        | NULL  |
| T08      | 3        | NULL  |
| T09      | 1        | A06   |
| T09      | 2        | NULL  |
| T09      | 3        | NULL  |
| T10      | 1        | A02   |
| T10      | 2        | NULL  |
| T10      | 3        | NULL  |
| T11      | 1        | A06   |
| T11      | 2        | A03   |
| T11      | 3        | A04   |
| T12      | 1        | A02   |
| T12      | 2        | NULL  |
| T12      | 3        | NULL  |
| T13      | 1        | A01   |
| T13      | 2        | NULL  |
| T13      | 3        | NULL  |

**Figure 15.8** Result of Listing 15.8.

## Calendar Tables

Another useful auxiliary table is a *calendar table*. One type of calendar table has a primary-key column that contains a row for each calendar date (past and future) and other columns that indicate the date's attributes: business day, holiday, international holiday, fiscal-month end, fiscal-year end, Julian date, business-day offsets, and so on. Another type of calendar table stores the starting and ending dates of events (in the columns `event_id`, `start_date`, and `end_date`, for example). Spreadsheets have more date-arithmetic functions than DBMSs, so it might be easier to build a calendar table in a spreadsheet and then import it as a database table.

Even if your DBMS has plenty of date-arithmetic functions, it might be faster to look up data in a calendar table than to call these functions in a query.

## ✓ Tips

- If you have a column of sequential integers that's missing some numbers, you can fill in the gaps by EXCEPTing the column with a sequence column. See "Finding Different Rows with EXCEPT" earlier in this chapter.
- **DBMS** To run Listing 15.5 in **Microsoft Access** and **Microsoft SQL Server**, change the CAST expression to:  
`t1.i + t2.i + t3.i + t4.i`  
 To run Listing 15.5 in **MySQL**, change the CAST expression to:  
`CONCAT(t1.i, t2.i, t3.i, t4.i)`  
 To run Listing 15.6 in **Microsoft SQL Server** and **MySQL**, change `CHR(i)` to `CHAR(i)`.  
 To run Listing 15.8 in **Microsoft Access**, change the CASE expressions to `Switch()` function calls (see the DBMS Tip in "Evaluating Conditional Values with CASE" in Chapter 5):  
`(Switch(i=1, '1', i=2, '2', i=3, '3')) AS au_order,`  
`(Switch(i=1, author1, i=2, author2, i=3, author3)) AS au_id`

**Listing 15.9** List all the column in the table temps. See Figure 15.9 for the result.

| Listing     |  |
|-------------|--|
| SELECT *    |  |
| FROM temps; |  |

| id | hi_temp |
|----|---------|
| 1  | 49      |
| 2  | 46      |
| 3  | 48      |
| 4  | 50      |
| 5  | 50      |
| 6  | 50      |
| 7  | 51      |
| 8  | 52      |
| 9  | 53      |
| 10 | 50      |
| 11 | 50      |
| 12 | 47      |
| 13 | 50      |
| 14 | 51      |
| 15 | 52      |

**Figure 15.9** Result of Listing 15.9.

## Finding Sequences, Runs, and Regions

A *sequence* is a series of consecutive values without gaps. A *run* is like a sequence, but the values don't have to be consecutive, just increasing (that is, gaps are allowed). A *region* is an unbroken series of values that all are equal.

Finding these series requires a table that has at least two columns: a primary-key column that holds a sequence of consecutive integers and a column that holds the values of interest. The table `temps` (**Listing 15.9** and **Figure 15.9**) shows a series of high temperatures over 15 days.

As a set-oriented language, SQL isn't a good choice for finding series of values. The following queries won't run very fast, so if you have a lot of data to analyze, you might consider exporting it to a statistical package or using a procedural host language.

### ✓ Tip

- These queries are based on the ideas in David Rozenstein, Anatoly Abramovich, and Eugene Birger's *Optimizing Transact-SQL: Advanced Programming Techniques* (SQL Forum Press). You can use the queries' common framework to create similar queries that find other series of values.

**Listing 15.10** finds all the sequences in `temps` and lists each sequence's start position, end position, and length. See **Figure 15.10** for the result. This query is a lot to take in at first glance, but it's easier to understand it if you look at it piecemeal. Then you'll be able to understand the rest of the queries in this section.

The subquery's `WHERE` clause subtracts `id` from `hi_temp`, yielding (internally):

```
id hi_temp diff
```

|    |    |    |
|----|----|----|
| 1  | 49 | 48 |
| 2  | 46 | 44 |
| 3  | 48 | 45 |
| 4  | 50 | 46 |
| 5  | 50 | 45 |
| 6  | 50 | 44 |
| 7  | 51 | 44 |
| 8  | 52 | 44 |
| 9  | 53 | 44 |
| 10 | 50 | 40 |
| 11 | 50 | 39 |
| 12 | 47 | 35 |
| 13 | 50 | 37 |
| 14 | 51 | 37 |
| 15 | 52 | 37 |

In the column `diff`, note that successive differences are constant for sequences ( $50 - 6 = 44$ ,  $51 - 7 = 44$ , and so on). To find neighboring rows, the outer query cross-joins two instances of the same table (`t1` and `t2`), as described in "Calculating Running Statistics" earlier in this chapter. The condition

```
WHERE (t1.id < t2.id)
```

guarantees that any `t1` row represents an element with an index (`id`) lower than the corresponding `t2` row.

**Listing 15.10** List the starting point, ending point, and length of each sequence in the table `temps`. See Figure 15.10 for the result.

| Listing |
|---------|
|---------|

| StartSeq | EndSeq | SeqSize |
|----------|--------|---------|
| 6        | 9      | 4       |
| 13       | 15     | 3       |

**Figure 15.10** Result of Listing 15.10.

The subquery detects sequence breaks with the condition

```
t3.hi_temp - t3.id <> t1.hi_temp - t1.id
```

The third instance of `temps` (`t3`) in the subquery is used to determine whether any row in a candidate sequence (`t3`) has the same difference as the sequence's first row (`t1`). If so, it's a sequence member. If not, the candidate pair (`t1` and `t2`) is rejected.

The last two `OR` conditions determine whether the candidate sequence's borders can expand. A row that satisfies these conditions means the current candidate sequence can be extended and is rejected in favor of a longer one.

### ✓ Tip

- To find only sequences larger than  $n$  rows, add the `WHERE` condition

```
AND (t2.id - t1.id) >= n - 1
```

To change Listing 15.10 to find all sequences of four or more rows, for example, replace

```
WHERE (t1.id < t2.id)
```

with

```
WHERE (t1.id < t2.id)
      AND (t2.id - t1.id) >= 3
```

The result is:

| StartSeq | EndSeq | SeqSize |
|----------|--------|---------|
| -----    | -----  | -----   |
| 6        | 9      | 4       |

**Listing 15.11** finds all the runs in `temps` and lists each run's start position, end position, and length. See **Figure 15.11** for the result.

The logic of this query is similar to that of the preceding one but accounts for run values needing only to increase, not (necessarily) be consecutive. The fourth instance of `temps` (`t4`) is needed because there doesn't have to be a constant difference between `id` and `hi_temp` values. The subquery cross-joins `t3` and `t4` to check rows in the middle of a candidate run, whose borders are `t1` and `t2`. For every element between `t1` and `t2` (limited by `BETWEEN`), `t3` and its predecessor `t4` are compared to see whether their values are increasing.

**Listing 15.11** List the starting point, ending point, and length of each run in the table `temps`. See **Figure 15.11** for the result.

| Listing                                                                                                                                                                                                                                                                                                                                                                                                                                                                                                                                                          |
|------------------------------------------------------------------------------------------------------------------------------------------------------------------------------------------------------------------------------------------------------------------------------------------------------------------------------------------------------------------------------------------------------------------------------------------------------------------------------------------------------------------------------------------------------------------|
| <pre> SELECT     t1.id AS StartRun,     t2.id AS EndRun,     t2.id - t1.id + 1 AS RunLen FROM temps t1, temps t2 WHERE (t1.id &lt; t2.id)     AND NOT EXISTS(         SELECT *         FROM temps t3, temps t4         WHERE (t3.hi_temp &lt;= t4.hi_temp             AND t4.id = t3.id - 1             AND t3.id BETWEEN                 t1.id + 1 AND t2.id)         OR (t3.id = t1.id - 1             AND t3.hi_temp &lt;                 t1.hi_temp)         OR (t3.id = t2.id + 1             AND t3.hi_temp &gt;                 t2.hi_temp)     ); </pre> |

| StartRun | EndRun | RunLen |
|----------|--------|--------|
| 2        | 4      | 3      |
| 6        | 9      | 4      |
| 12       | 15     | 4      |

**Figure 15.11** Result of Listing 15.11.

**Listing 15.12** List the starting point, ending point, and length of each region (with value 50) in the table temps. See Figure 15.12 for the result.

| Listing                                                                                                                                                                                                                                                                                                                                                                                                                                               |
|-------------------------------------------------------------------------------------------------------------------------------------------------------------------------------------------------------------------------------------------------------------------------------------------------------------------------------------------------------------------------------------------------------------------------------------------------------|
| <pre> SELECT     t1.id AS StartReg,     t2.id AS EndReg,     t2.id - t1.id + 1 AS RegLen FROM temps t1, temps t2 WHERE (t1.id &lt; t2.id)     AND NOT EXISTS(         SELECT *         FROM temps t3         WHERE (t3.hi_temp &lt;&gt; 50             AND t3.id BETWEEN                 t1.id AND t2.id)         OR (t3.id = t1.id - 1             AND t3.hi_temp = 50)         OR (t3.id = t2.id + 1             AND t3.hi_temp = 50)     ); </pre> |

| StartReg | EndReg | RegLen |
|----------|--------|--------|
| 4        | 6      | 3      |
| 10       | 11     | 2      |

**Figure 15.12** Result of Listing 15.12.

**Listing 15.12** finds all regions in temps with a high temperature of 50 and lists each region's start position, end position, and length. See **Figure 15.12** for the result.

### ✓ Tips

- To rank regions by length, add an ORDER BY clause to the outer query:

```
ORDER BY t2.id - t1.id DESC
```

- To list the individual ids that fall in a region (with value 50), type:

```

SELECT DISTINCT t1.id
FROM temps t1, temps t2
WHERE t1.hi_temp = 50
    AND t2.hi_temp = 50
    AND ABS(t1.id - t2.id) = 1;

```

The standard function ABS(), which all DBMSs support, returns the absolute value of its argument. The result is:

```

id
--
4
5
6
10
11

```



**Listing 15.13** is a variation of Listing 15.12 that finds all regions of length 2. See

**Figure 15.13** for the result. Note that overlapping subregions are listed. To return regions of length  $n$ , change the **WHERE** clause's second condition to:

`AND t2.id - t1.id = n - 1`

**Listing 15.13** List all regions of length 2. See Figure 15.13 for the result.

| Listing                                                                                                                                                                                                                                                                                                                                           |
|---------------------------------------------------------------------------------------------------------------------------------------------------------------------------------------------------------------------------------------------------------------------------------------------------------------------------------------------------|
| <pre> SELECT     t1.id AS StartReg,     t2.id AS EndReg,     t2.id - t1.id + 1 AS RegLen FROM temps t1, temps t2 WHERE (t1.id &lt; t2.id)     AND t2.id - t1.id = 1     AND NOT EXISTS(         SELECT *         FROM temps t3         WHERE (t3.hi_temp &lt;&gt; 50             AND t3.id BETWEEN                 t1.id AND t2.id)     ); </pre> |

| StartReg | EndReg | RegLen |
|----------|--------|--------|
| -----    | -----  | -----  |
| 4        | 5      | 2      |
| 5        | 6      | 2      |
| 10       | 11     | 2      |

**Figure 15.13** Result of Listing 15.13.

**Listing 15.14** List employees by descending sales. See Figure 15.14 for the result.

| Listing                                                            |  |
|--------------------------------------------------------------------|--|
| <pre>SELECT emp_id, sales FROM empsales ORDER BY sales DESC;</pre> |  |

| emp_id | sales |
|--------|-------|
| E09    | 900   |
| E02    | 800   |
| E10    | 700   |
| E05    | 700   |
| E01    | 600   |
| E04    | 500   |
| E03    | 500   |
| E06    | 500   |
| E08    | 400   |
| E07    | 300   |

**Figure 15.14** Result of Listing 15.14.

## Limiting the Number of Rows Returned

In practice it's common to use queries that return a certain number ( $n$ ) of rows that fall at the top or the bottom of a range specified by an `ORDER BY` clause. SQL doesn't require an `ORDER BY` clause, but if you omit it, the query will return an arbitrary set of rows (because SQL doesn't promise to deliver query results in any particular order without an `ORDER BY` clause).

The examples in this section use the table `empsales` (**Listing 15.14** and **Figure 15.14**), which lists sales figures by employee. Note that some employees have the same sales amounts. A correct query for the top three salespeople in `empsales` actually will return four rows: employees E09, E02, E10, and E05. Ties shouldn't force the query to choose arbitrarily between equal values (E10 and E05 in this case). No standard terminology exists, but queries that return at most  $n$  rows (regardless of ties) sometimes are called *limit queries*. Queries that include ties and return possibly more than  $n$  rows are *top- $n$  queries* or *quota queries*.

**DBMS** The SQL:2003 standard introduced the functions `ROW_NUMBER()` and `RANK()` to use in limit and top- $n$  queries. **Microsoft SQL Server 2005** and later, **Oracle**, and **DB2** support both functions. Queries that use pre-2003 SQL are complex, unintuitive, and run slowly (see the Tips at the end of this section for an SQL-92 example). The SQL standard has lagged DBMSs, which for years have offered nonstandard extensions to create these types of queries. Some DBMSs also let you return a percentage of rows (rather than a fixed  $n$ ) or return offsets by skipping a specified number of initial rows (returning rows 3–8 instead of 1–5, for example). This section covers the DBMS extensions individually.

### ✓ Tips

- You also can use these queries to limit the number of rows affected by an `UPDATE` or `DELETE` (see Chapter 10).
- Some of these queries might be illegal in some contexts (such as in subqueries or views); see your DBMS documentation.
- Some of the following examples are based on the ideas in Troels Arvin's "Comparison of Different SQL Implementations" (<http://troels.arvin.dk/db/rdbms>).

## Microsoft Access

**Listing 15.15** lists the top three salespeople, including ties. See **Figure 15.15** for the result. This query orders highest to lowest; to reverse the order, change DESC to ASC in the ORDER BY clause.

**Listing 15.16** lists the bottom 40 percent of salespeople, including ties. See **Figure 15.16** for the result. This query orders lowest to highest; to reverse the order, change ASC to DESC in the ORDER BY clause.

The TOP clause always includes ties. Its syntax is:

```
TOP n [PERCENT]
```

### ✓ Tip

- The following offset query returns *n* rows but excludes the topmost *skip* rows from the result. This query orders highest to lowest; to reverse the order, change ASC to DESC and DESC to ASC in each ORDER BY clause.

```
SELECT *
FROM (
    SELECT TOP n *
    FROM (
        SELECT TOP n + skip *
        FROM table
        ORDER BY sort_col DESC)
    ORDER BY sort_col ASC)
ORDER BY sort_col DESC;
```

**Listing 15.15** List the top three salespeople, with ties. See Figure 15.15 for the result.

| Listing  |                     |
|----------|---------------------|
| SELECT   | TOP 3 emp_id, sales |
| FROM     | empsales            |
| ORDER BY | sales DESC;         |

| emp_id | sales |
|--------|-------|
| E09    | 900   |
| E02    | 800   |
| E10    | 700   |
| E05    | 700   |

**Figure 15.15** Result of Listing 15.15.

**Listing 15.16** List the bottom 40 percent of salespeople, with ties. See Figure 15.16 for the result.

| Listing  |                              |
|----------|------------------------------|
| SELECT   | TOP 40 PERCENT emp_id, sales |
| FROM     | empsales                     |
| ORDER BY | sales ASC;                   |

| emp_id | sales |
|--------|-------|
| E07    | 300   |
| E08    | 400   |
| E06    | 500   |
| E04    | 500   |
| E03    | 500   |

**Figure 15.16** Result of Listing 15.16.

**Listing 15.17** List the top three salespeople, without ties. See Figure 15.17 for the result.

| Listing                                                                  |       |
|--------------------------------------------------------------------------|-------|
| <pre>SELECT TOP 3 emp_id, sales FROM empsales ORDER BY sales DESC;</pre> |       |
| emp_id                                                                   | sales |
| -----                                                                    | ----- |
| E09                                                                      | 900   |
| E02                                                                      | 800   |
| E05                                                                      | 700   |

**Figure 15.17** Result of Listing 15.17.

**Listing 15.18** List the top three salespeople, with ties. See Figure 15.18 for the result.

| Listing                                                                            |       |
|------------------------------------------------------------------------------------|-------|
| <pre>SELECT TOP 3 WITH TIES emp_id, sales FROM empsales ORDER BY sales DESC;</pre> |       |
| emp_id                                                                             | sales |
| -----                                                                              | ----- |
| E09                                                                                | 900   |
| E02                                                                                | 800   |
| E05                                                                                | 700   |
| E10                                                                                | 700   |

**Figure 15.18** Result of Listing 15.18.

## Microsoft SQL Server

**Listing 15.17** lists the top three salespeople, not including ties. See **Figure 15.17** for the result. Note that this query is inconsistent when ties exist; rerunning it can return either E10 or E05, depending on how ORDER BY sorts the table. This query orders highest to lowest; to reverse the order, change DESC to ASC in the ORDER BY clause.

**Listing 15.18** lists the top three salespeople, including ties. See **Figure 15.18** for the result. This query orders highest to lowest; to reverse the order, change DESC to ASC in the ORDER BY clause.

**Listing 15.19** lists the bottom 40 percent of salespeople, including ties. See **Figure 15.19** for the result. This query orders lowest to highest; to reverse the order, change ASC to DESC in the ORDER BY clause.

The TOP clause's syntax is:

TOP *n* [PERCENT] [WITH TIES]

### ✓ Tips

- The statement SET ROWCOUNT *n* provides an alternative method returning *n* rows.
- To retrieve a specific subset of ordered rows, you can use a cursor (not covered in this book). The following offset query returns *n* rows but excludes the topmost *skip* rows from the result. This query orders highest to lowest; to reverse the order, change ASC to DESC and DESC to ASC in each ORDER BY clause.

```
SELECT *
FROM (
    SELECT TOP n *
    FROM (
        SELECT TOP n + skip *
        FROM table
        ORDER BY sort_col DESC)
    AS any_name1
    ORDER BY sort_col ASC)
AS any_name2
ORDER BY sort_col DESC;
```

**Listing 15.19** List the bottom 40 percent of salespeople, with ties. See Figure 15.19 for the result.

| Listing |                          |
|---------|--------------------------|
| SELECT  | TOP 40 PERCENT WITH TIES |
|         | emp_id, sales            |
|         | FROM empsales            |
|         | ORDER BY sales ASC;      |

| emp_id | sales |
|--------|-------|
| E07    | 300   |
| E08    | 400   |
| E06    | 500   |
| E03    | 500   |
| E04    | 500   |

**Figure 15.19** Result of Listing 15.19.

**Listing 15.20** List the top three salespeople, without ties. See Figure 15.20 for the result.

```

Listing
SELECT emp_id, sales
  FROM (
    SELECT *
      FROM empsales
     ORDER BY sales DESC)
 WHERE ROWNUM <= 3;

```

| emp_id | sales |
|--------|-------|
| E09    | 900   |
| E02    | 800   |
| E05    | 700   |

**Figure 15.20** Result of Listing 15.20.

**Listing 15.21** List the top three salespeople, with ties. See Figure 15.21 for the result.

```

Listing
SELECT emp_id, sales
  FROM (
    SELECT
      RANK() OVER
        (ORDER BY sales DESC)
      AS sales_rank,
      emp_id,
      sales
    FROM empsales)
 WHERE sales_rank <= 3;

```

| emp_id | sales |
|--------|-------|
| E09    | 900   |
| E02    | 800   |
| E05    | 700   |
| E10    | 700   |

**Figure 15.21** Result of Listing 15.21.

## Oracle

Use the built-in `ROWNUM` pseudocolumn to limit the number of rows returned. The first row selected has a `ROWNUM` of 1, the second has 2, and so on. Use the window function `RANK()` to include ties.

**Listing 15.20** lists the top three salespeople, not including ties. See **Figure 15.20** for the result. Note that this query is inconsistent when ties exist; re-running it can return either E10 or E05, depending on how `ORDER BY` sorts the table. This query orders highest to lowest; to reverse the order, change `DESC` to `ASC` in the `ORDER BY` clause.

**Listing 15.21** lists the top three salespeople, including ties. See **Figure 15.21** for the result. This query orders highest to lowest; to reverse the order, change `DESC` to `ASC` in the `ORDER BY` clause.

### ✓ Tips

- The function `ROW_NUMBER()` provides an alternative method of assigning unique numbers to rows.
  - To retrieve a specific subset of ordered rows, you can use a cursor (not covered in this book). The following offset query returns *n* rows but excludes the topmost *skip* rows from the result. This query orders highest to lowest; to reverse the order, change `DESC` to `ASC` in the `ORDER BY` clause.
- ```

SELECT *
  FROM (
    SELECT
      ROW_NUMBER() OVER
        (ORDER BY sort_col DESC)
      AS rnum,
      columns
    FROM table)
 WHERE rnum > skip
    AND rnum <= (n + skip);

```

## IBM DB2

**Listing 15.22** lists the top three salespeople, not including ties. See **Figure 15.22** for the result. Note that this query is inconsistent when ties exist; re-running it can return either E10 or E05, depending on how ORDER BY sorts the table. This query orders highest to lowest; to reverse the order, change DESC to ASC in the ORDER BY clause.

**Listing 15.23** lists the top three salespeople, including ties. See **Figure 15.23** for the result. This query orders highest to lowest; to reverse the order, change DESC to ASC in the ORDER BY clause.

The FETCH clause's syntax is:

FETCH FIRST *n* ROW[S] ONLY

### ✓ Tip

- To retrieve a specific subset of ordered rows, you can use a cursor (not covered in this book). The following offset query returns *n* rows but excludes the topmost *skip* rows from the result. This query orders highest to lowest; to reverse the order, change DESC to ASC in the ORDER BY clause.

```
SELECT *
FROM (
    SELECT
        ROW_NUMBER() OVER
            (ORDER BY sort_col DESC)
        AS rnum,
        columns
    FROM table)
AS any_name
WHERE rnum > skip
AND rnum <= n + skip;
```

**Listing 15.22** List the top three salespeople, without ties. See Figure 15.22 for the result.

Listing	
<pre>SELECT emp_id, sales FROM empsales ORDER BY sales DESC FETCH FIRST 3 ROWS ONLY;</pre>	
emp_id	sales
-----	-----
E09	900
E02	800
E05	700

**Figure 15.22** Result of Listing 15.22.

**Listing 15.23** List the top three salespeople, with ties. See Figure 15.23 for the result.

Listing	
<pre>SELECT emp_id, sales FROM (     SELECT         RANK() OVER             (ORDER BY sales DESC)         AS sales_rank,         emp_id,         sales     FROM empsales) AS any_name WHERE sales_rank &lt;= 3;</pre>	
emp_id	sales
-----	-----
E09	900
E02	800
E05	700
E10	700

**Figure 15.23** Result of Listing 15.23.

**Listing 15.24** List the top three salespeople, without ties. See Figure 15.24 for the result.

```

Listing
-----
SELECT emp_id, sales
  FROM empsales
 ORDER BY sales DESC
LIMIT 3;

```

```

emp_id sales
-----
E09      900
E02      800
E10      700

```

**Figure 15.24** Result of Listing 15.24.

**Listing 15.25** List the top three salespeople, with ties. See Figure 15.25 for the result.

```

Listing
-----
SELECT emp_id, sales
  FROM empsales
 WHERE sales >= COALESCE(
    (SELECT sales
      FROM empsales
     ORDER BY sales DESC
    LIMIT 1 OFFSET 2),
    (SELECT MIN(sales)
      FROM empsales))
 ORDER BY sales DESC;

```

```

emp_id sales
-----
E09      900
E02      800
E05      700
E10      700

```

**Figure 15.25** Result of Listing 15.25.

## MySQL

**Listing 15.24** lists the top three salespeople, not including ties. See **Figure 15.24** for the result. Note that this query is inconsistent when ties exist; re-running it can return either E10 or E05, depending on how ORDER BY sorts the table. This query orders highest to lowest; to reverse the order, change DESC to ASC in the ORDER BY clause.

**Listing 15.25** lists the top three salespeople, including ties. The OFFSET value is  $n - 1 = 2$ . COALESCE()'s second argument lets the query work in case the table has fewer than  $n$  rows; see “Checking for Nulls with COALESCE()” in Chapter 5. See **Figure 15.25** for the result. This query orders highest to lowest; to reverse the order, change >= to <= in the comparison, change MIN() to MAX() in the second subquery, and change DESC to ASC in each ORDER BY clause.



**Listing 15.26** lists the top three salespeople, skipping the initial four rows. See **Figure 15.26** for the result. Note that this query is inconsistent when ties exist. This query orders highest to lowest; to reverse the order, change DESC to ASC in the ORDER BY clause.

The LIMIT clause's syntax is:

```
LIMIT n [OFFSET skip]
```

or

```
LIMIT [skip,] n
```

The offset of the initial row is 0 (not 1).

## PostgreSQL

**Listing 15.27** lists the top three salespeople, not including ties. See **Figure 15.27** for the result. Note that this query is inconsistent when ties exist; re-running it can return either E10 or E05, depending on how ORDER BY sorts the table. This query orders highest to lowest; to reverse the order, change DESC to ASC in the ORDER BY clause.

**Listing 15.28** lists the top three salespeople, including ties. The OFFSET value is  $n - 1 = 2$ . See **Figure 15.28** for the result. This query orders highest to lowest; to reverse the order, change  $\geq$  to  $\leq$  in the comparison and change DESC to ASC in each ORDER BY clause.

**Listing 15.29** lists the top three salespeople, skipping the initial four rows. See **Figure 15.29** for the result. Note that this query is inconsistent when ties exist. This query orders highest to lowest; to reverse the order, change DESC to ASC in the ORDER BY clause.

The LIMIT clause's syntax is:

```
LIMIT n [OFFSET skip]
```

The offset of the initial row is 0 (not 1).

**Listing 15.26** List the top three salespeople, skipping the initial four rows. See Figure 15.26 for the result.

Listing
<pre>SELECT emp_id, sales FROM empsales ORDER BY sales DESC LIMIT 3 OFFSET 4;</pre>

emp_id	sales
E01	600
E04	500
E03	500

**Figure 15.26** Result of Listing 15.26.

**Listing 15.27** List the top three salespeople, without ties. See Figure 15.27 for the result.

Listing
<pre>SELECT emp_id, sales FROM empsales ORDER BY sales DESC LIMIT 3;</pre>

emp_id	sales
E09	900
E02	800
E05	700

**Figure 15.27** Result of Listing 15.27.

**Listing 15.28** List the top three salespeople, with ties. See Figure 15.28 for the result.

Listing
<pre> SELECT emp_id, sales   FROM empsales  WHERE (     sales &gt;= (       SELECT sales         FROM empsales        ORDER BY sales DESC         LIMIT 1 OFFSET 2)     ) IS NOT FALSE   ORDER BY sales DESC;</pre>

emp_id	sales
E09	900
E02	800
E10	700
E05	700

**Figure 15.28** Result of Listing 15.28.

**Listing 15.29** List the top three salespeople, skipping the initial four rows. See Figure 15.29 for the result.

Listing
<pre> SELECT emp_id, sales   FROM empsales  ORDER BY sales DESC   LIMIT 3 OFFSET 4;</pre>

emp_id	sales
E01	600
E06	500
E03	500

**Figure 15.29** Result of Listing 15.29.

## ✓ Tips

- When using an inconsistent query to present results to end-users, it's a good practice to include a tie-breaking `ORDER BY` column so users see ties ranked consistently across queries. Adding `emp_id` after `sales` in the (outermost) `ORDER BY` clause in the queries in this section, for example, guarantees that employees with the same `sales` value always will sort the same way.
- Fabian Pascal's *Practical Issues in Database Management* (Addison-Wesley) discusses quota queries. His SQL-92 solution (which is too slow for practical use) to list the top three salespeople, including ties, is:

```

SELECT emp_id, sales
  FROM empsales e1
 WHERE (
    SELECT COUNT(*)
      FROM empsales e2
     WHERE e2.sales > e1.sales
    ) < 3;
```

This query orders highest to lowest; to reverse the order, change `>` to `<` in the innermost `WHERE` clause.

## Assigning Ranks

*Ranking*, which allocates the numbers 1, 2, 3, ... to sorted values, is related to top-*n* queries and shares the problem of interpreting ties. The following queries calculate ranks for sales values in the table `empsales` from the preceding section.

**Listings 15.30a to 15.30e** rank employees by sales. The first two queries shows the most commonly accepted ways to rank values. The other queries show variations on them. **Figure 15.30** shows the result of each ranking method, *a* to *e*, combined for brevity and ease of comparison. These queries rank highest to lowest; to reverse the order, change `>` (or `>=`) to `<` (or `<=`) in the `WHERE` comparisons.

**Listing 15.30a** Rank employees by sales (method *a*). See Figure 15.30 for the result.

Listing
<pre>SELECT e1.emp_id, e1.sales,        (SELECT COUNT(sales)         FROM empsales e2         WHERE e2.sales &gt;= e1.sales)        AS ranking FROM empsales e1;</pre>

**Listing 15.30b** Rank employees by sales (method *b*). See Figure 15.30 for the result.

Listing
<pre>SELECT e1.emp_id, e1.sales,        (SELECT COUNT(sales)         FROM empsales e2         WHERE e2.sales &gt; e1.sales) + 1        AS ranking FROM empsales e1;</pre>

**Listing 15.30c** Rank employees by sales (method *c*). See Figure 15.30 for the result.

Listing
<pre>SELECT e1.emp_id, e1.sales,        (SELECT COUNT(sales)         FROM empsales e2         WHERE e2.sales &gt; e1.sales)        AS ranking FROM empsales e1;</pre>

**Listing 15.30d** Rank employees by sales (method *d*). See Figure 15.30 for the result.

Listing
<pre>SELECT e1.emp_id, e1.sales,        (SELECT COUNT(DISTINCT sales)         FROM empsales e2         WHERE e2.sales &gt;= e1.sales)        AS ranking FROM empsales e1;</pre>

**Listing 15.30e** Rank employees by sales (method e). See Figure 15.30 for the result.

```

Listing
SELECT e1.emp_id, e1.sales,
       (SELECT COUNT(DISTINCT sales)
        FROM empsales e2
        WHERE e2.sales > e1.sales)
       AS ranking
FROM empsales e1;

```

emp_id	sales	a	b	c	d	e
E09	900	1	1	0	1	0
E02	800	2	2	1	2	1
E10	700	4	3	2	3	2
E05	700	4	3	2	3	2
E01	600	5	5	4	4	3
E04	500	8	6	5	5	4
E03	500	8	6	5	5	4
E06	500	8	6	5	5	4
E08	400	9	9	8	6	5
E07	300	10	10	9	7	6

**Figure 15.30** Compilation of results of Listings 15.30a to 15.30e.

**DBMS** These queries use correlated subqueries and so run slowly.

If you're ranking a large number of items, you should use a built-in rank function or OLAP component, if available. The SQL:2003 standard introduced the functions `RANK()` and `DENSE_RANK()`, which **Microsoft SQL Server 2005** and later, **Oracle**, and **DB2** support. For **Microsoft SQL Server 2000**, look at the Analysis Services (OLAP) function `RANK()`. Alternatively, you can use your DBMS's SQL extensions to calculate ranks efficiently. The following **MySQL** script, for example, is equivalent to Listing 15.30b:

```

SET @rownum = 0;
SET @rank = 0;
SET @prev_val = NULL;
SELECT
    @rownum := @rownum + 1 AS row,
    @rank := IF(@prev_val <> sales,
               @rownum, @rank) AS rank,
    @prev_val := sales AS sales
FROM empsales
ORDER BY sales DESC;

```

### ✓ Tips

- You can add the clause `ORDER BY ranking ASC` to a query's outer `SELECT` to sort the results by rank.
- **DBMS** **Microsoft Access** doesn't support `COUNT(DISTINCT)` and won't run Listings 15.30d and 15.30e. For a workaround, see "Aggregating Distinct Values with `DISTINCT`" in Chapter 6.

## Calculating a Trimmed Mean

The *trimmed mean* is a robust order statistic that is the mean (average) of the data if the  $k$  smallest values and  $k$  largest values are discarded. The idea is to avoid influence of extreme observations.

**Listing 15.31** calculates the trimmed mean of book sales in the sample database by omitting the top three and bottom three sales figures. See **Figure 15.31** for the result. For reference, the 12 sorted sales values are 566, 4095, 5000, 9566, 10467, 11320, 13001, 25667, 94123, 100001, 201440, and 1500200. This query discards 566, 4095, 5000, 100001, 201440, and 1500200 and calculates the mean in the usual way by using the remaining six middle values. Nulls are ignored. Duplicate values are either all removed or all retained. (If all sales are the same, none of them will be trimmed no matter what  $k$  is, for example.)

**Listing 15.32** is similar to Listing 15.40 but trims a fixed percentage of the extreme values rather than a fixed number. Trimming by 0.25 (25%), for example, discards the sales in the top and bottom quartiles and averages what's left. See **Figure 15.32** for the result.

### ✓ Tip

- **DBMS** **Microsoft SQL Server** and **DB2** return an integer for the trimmed mean because the column `sales` is defined as an `INTEGER`. To get a floating-point value, change `AVG(sales)` to `AVG(CAST(sales AS FLOAT))`. For more information, see “Converting Data Types with `CAST()`” in Chapter 5.

**Listing 15.31** Calculate the trimmed mean for  $k = 3$ . See Figure 15.31 for the result.

Listing
<pre>SELECT AVG(sales) AS TrimmedMean FROM titles t1 WHERE   (SELECT COUNT(*)    FROM titles t2    WHERE t2.sales &lt;= t1.sales) &gt; 3 AND   (SELECT COUNT(*)    FROM titles t3    WHERE t3.sales &gt;= t1.sales) &gt; 3;</pre>
<pre>TrimmedMean ----- 27357.3333</pre>

**Figure 15.31** Result of Listing 15.31.

**Listing 15.32** Calculate the trimmed mean by discarding the lower and upper 25% of values. See Figure 15.32 for the result.

Listing
<pre>SELECT AVG(sales) AS TrimmedMean FROM titles t1 WHERE   (SELECT COUNT(*)    FROM titles t2    WHERE t2.sales &lt;= t1.sales) &gt;=   (SELECT 0.25 * COUNT(*)    FROM titles) AND   (SELECT COUNT(*)    FROM titles t3    WHERE t3.sales &gt;= t1.sales) &gt;=   (SELECT 0.25 * COUNT(*)    FROM titles);</pre>
<pre>TrimmedMean ----- 27357.3333</pre>

**Figure 15.32** Result of Listing 15.32.

Table 15.1

Randomization Features	
DBMS	CLAUSE OR FUNCTION
Access	RND() function
SQL Server 2000	RAND() function
SQL Server 2005/2008	TABLESAMPLE clause
Oracle	SAMPLE clause or DBMS_RANDOM package
DB2	TABLESAMPLE clause
MySQL	RAND() function
PostgreSQL	RANDOM() function

**Listing 15.33a** Select about 25% percent of the rows in the table titles at random. See Figure 15.33 for a possible result.

Listing
<pre>SELECT title_id, type, sales   FROM titles  WHERE RAND() &lt; 0.25;</pre>

**Listing 15.33b** Select about 25% percent of the rows in the table titles at random (Oracle only). See Figure 15.33 for a possible result.

Listing
<pre>SELECT title_id, type, sales   FROM titles  SAMPLE (25);</pre>

**Listing 15.33c** Select about 25% percent of the rows in the table titles at random (SQL Server 2005 and later and DB2 only). See Figure 15.33 for a possible result.

Listing
<pre>SELECT title_id, type, sales   FROM titles  TABLESAMPLE SYSTEM (25);</pre>

## Picking Random Rows

Some databases are so large, and queries on them so complex, that often it's impractical (and unnecessary) to retrieve all the data relevant to a query. If you're interested in finding an overall trend or pattern, for example, an approximate answer within some margin of error usually will do. One way to speed such queries is to select a random sample of rows. An efficient sample can improve performance by orders of magnitude yet still yield accurate results.

Standard SQL's TABLESAMPLE clause returns a random subset of rows. **DB2** and **SQL Server 2005** and later support TABLESAMPLE, and **Oracle** has something similar. For the other DBMSs, use a (nonstandard) function that returns a uniform random number between 0 and 1 (**Table 15.1**).

**Listing 15.33a** randomly picks about 25% (0.25) of the rows from the sample-database table titles. If necessary, change RAND() to the function that appears in Table 15.1 for your DBMS. For **Oracle**, use **Listing 15.33b**. For **SQL Server 2005** and later and **DB2**, use **Listing 15.33c**.

**Figure 15.33** shows one possible result of a random selection. The rows and the number of rows returned will change each time you run the query. If you need an exact number of random rows, increase the sampling percentage and use one of the techniques described in “Limiting the Number of Rows Returned” earlier in this chapter.

## ✓ Tips

- Randomizers take an optional *seed* argument or setting that sets the starting value for a random-number sequence. Identical seeds yield identical sequences (handy for testing). By default, the DBMS sets the seed based on the system time to generate different sequences every time.

- **DBMS** Listing 15.33a won't run correctly on **Microsoft Access** or **Microsoft SQL Server 2000** because the random-number function returns the same “random” number for each selected row. In Access, use Visual Basic or C# to pick random rows. For SQL Server 2000, search for the article “Returning Rows in Random Order” at [www.sqlteam.com](http://www.sqlteam.com).

To use the `NEWID()` function to pick *n* random rows in **Microsoft SQL Server**:

```
SELECT TOP n title_id, type, sales
FROM titles
ORDER BY NEWID();
```

To use the `VALUE()` function in the `DBMS_RANDOM` package to pick *n* random rows in **Oracle**:

```
SELECT * FROM
(SELECT title_id, type, sales
FROM titles
ORDER BY DBMS_RANDOM.VALUE())
WHERE ROWNUM <= n;
```

title_id	type	sales
T03	computer	25667
T04	psychology	13001
T11	psychology	94123

**Figure 15.33** One possible result of Listing 15.33a/b/c.

## Selecting Every *n*th Row

Instead of picking random rows, you can pick every *n*th row by using a modulo expression:

- ◆  $m \text{ MOD } n$  (**Microsoft Access**)
- ◆  $m \% n$  (**Microsoft SQL Server**)
- ◆  $\text{MOD}(m, n)$  (**other DBMSs**)

This expression returns the remainder of *m* divided by *n*. For example,  $\text{MOD}(20, 6)$  is 2 because 20 equals  $(3 \times 6) + 2$ .  $\text{MOD}(a, 2)$  is 0 if *a* is an even number.

The condition  $\text{MOD}(\text{rownumber}, n) = 0$  picks every *n*th row, where *rownumber* is a column of consecutive integers or row identifiers. This **Oracle** query picks every third row in a table, for example:

```
SELECT *
FROM table
WHERE (ROWID, 0) IN
(SELECT ROWID, MOD(ROWNUM, 3)
FROM table);
```

Note that *rownumber* imposes a row order that doesn't exist implicitly in a relational-database table.

**Listing 15.34** List the imported rows. See Figure 15.34 for the result.

Listing	
SELECT id, title_name, type, price	
FROM dups;	

id	title_name	type	price
1	Book Title 5	children	15.00
2	Book Title 3	biography	7.00
3	Book Title 1	history	10.00
4	Book Title 2	children	20.00
5	Book Title 4	history	15.00
6	Book Title 1	history	10.00
7	Book Title 3	biography	7.00
8	Book Title 1	history	10.00

**Figure 15.34** Result of Listing 15.34.

**Listing 15.35** List only duplicates. See Figure 15.35 for the result.

Listing	
SELECT title_name, type, price	
FROM dups	
GROUP BY title_name, type, price	
HAVING COUNT(*) > 1;	

title_name	type	price
Book Title 1	history	10.00
Book Title 3	biography	7.00

**Figure 15.35** Result of Listing 15.35.

## Handling Duplicates

Normally you use SQL's PRIMARY KEY or UNIQUE constraints (see Chapter 11) to prevent duplicate rows from appearing in production tables. But you need to know how to handle duplicates that appear when you accidentally import the same data twice or import data from a nonrelational environment, such as a spreadsheet or accounting package, where redundant information is rampant. This section describes how to detect, count, and remove duplicates.

Suppose that you import rows into a staging table to detect and eliminate any duplicates before inserting the data into a production table (**Listing 15.34** and **Figure 15.34**). The column `id` is a unique row identifier that lets you identify and select rows that otherwise would be duplicates. If your imported rows don't already have an identity column, you can add one yourself; see "Unique Identifiers" in Chapter 3 and "Generating Sequences" earlier in this chapter. It's a good practice to add an identity column to even short-lived working tables, but in this case it also makes deleting duplicates easy. The imported data might include other columns too, but you've decided that the combination of only book title, book type, and price determines whether a row is a duplicate, regardless of the values in any other columns. Before you identify or delete duplicates, you must define exactly what it means for two rows to be considered "duplicates" of each other.

**Listing 15.35** lists only the duplicates by counting the number of occurrences of each unique combination of `title_name`, `type`, and `price`. See **Figure 15.35** for the result. If this query returns an empty result, the table contains no duplicates. To list only the nonduplicates, change `COUNT(*) > 1` to `COUNT(*) = 1`.



**Listing 15.36** uses a similar technique to list each row and its duplicate count. See **Figure 15.36** for the result. To list only the duplicates, change `COUNT(*) >= 1` to `COUNT(*) > 1`.

**Listing 15.37** deletes duplicate rows from `dups` in place. This statement uses the column `id` to leave exactly one occurrence (the one with the highest ID) of each duplicate.

**Figure 15.37** shows the table `dups` after running this statement. See also “Deleting Rows with `DELETE`” in Chapter 10.

**Listing 15.36** List each row and its number of repetitions. See **Figure 15.36** for the result.

Listing			
<pre>SELECT title_name, type, price,        COUNT(*) AS NumDups FROM dups GROUP BY title_name, type, price HAVING COUNT(*) &gt;= 1 ORDER BY COUNT(*) DESC;</pre>			
title_name	type	price	NumDups
-----	-----	-----	-----
Book Title 1	history	10.00	3
Book Title 3	biography	7.00	2
Book Title 4	history	15.00	1
Book Title 2	children	20.00	1
Book Title 5	children	15.00	1

**Figure 15.36** Result of Listing 15.36.

**Listing 15.37** Remove the redundant duplicates in place. See **Figure 15.37** for the result.

Listing			
<pre>DELETE FROM dups WHERE id &lt; (   SELECT MAX(d.id)   FROM dups d   WHERE dups.title_name = d.title_name   AND dups.type = d.type   AND dups.price = d.price);</pre>			
id	title_name	type	price
--	-----	-----	-----
1	Book Title 5	children	15.00
4	Book Title 2	children	20.00
5	Book Title 4	history	15.00
7	Book Title 3	biography	7.00
8	Book Title 1	history	10.00

**Figure 15.37** Result of Listing 15.37.

## ✓ Tips

- If you define a duplicate to span every column in a row (not just a subset of columns), you can drop the column `id` and use `SELECT DISTINCT * FROM table` to delete duplicates. See “Eliminating Duplicate Rows with `DISTINCT`” in Chapter 4.
- **DBMS** If your DBMS offers a built-in unique row identifier, you can drop the column `id` and still delete duplicates in place. In **Oracle**, for example, you can replace `id` with the `ROWID` pseudocolumn in Listing 15.37; change the outer `WHERE` clause to:

```
WHERE ROWID < (SELECT
    MAX(d.ROWID)...
```

To run Listing 15.45 in **MySQL**, change `ORDER BY COUNT(*) DESC` to `ORDER BY NumDups DESC`. You can’t use Listing 15.37 to do an in-place deletion because MySQL won’t let you use same table for both the subquery’s `FROM` clause and the `DELETE` target.

### Messy Data

Deleting duplicates gets harder as data get messier. It’s not unusual to buy a mailing list with entries that look like this:

name	address1
John Smith	123 Main St
John Smith	123 Main St, Apt 1
Jack Smiht	121 Main Rd
John Symthe	123 Main St.
Jon Smith	123 Mian Street

DBMSs offer nonstandard tools such as *Soundex* (phonetic) functions to suppress spelling variations, but creating an automated deletion program that works over thousands or millions of rows is a major project.

## Creating a Telephone List

You can use the function `COALESCE()` with a left outer join to create a convenient telephone listing from a normalized table of phone numbers. Suppose that the sample database has an extra table named `telephones` that stores the authors' work and home telephone numbers:

au_id	tel_type	tel_no
A01	H	111-111-1111
A01	W	222-222-2222
A02	W	333-333-3333
A04	H	444-444-4444
A04	W	555-555-5555
A05	H	666-666-6666

The table's composite primary key is (`au_id`, `tel_type`), where `tel_type` indicates whether `tel_no` is a work (W) or home (H) number.

**Listing 15.38** lists the authors' names and numbers. If an author has only one number, that number is listed. If an author has both home and work numbers, only the work number is listed. Authors with no numbers aren't listed. See **Figure 15.38** for the result.

The first left join picks out the work numbers, and the second picks out the home numbers. The `WHERE` clause filters out authors with no numbers. (You can extend this query to add cell-phone and other numbers.)

### ✓ Tips

- For more information about `COALESCE()`, see "Checking for Nulls with `COALESCE()`" in Chapter 5. For left outer joins, see "Creating Outer Joins with `OUTER JOIN`" in Chapter 7.
- **DBMS** **Microsoft Access** won't run Listing 15.38 because of the restrictions Access puts on join expressions.

**Listing 15.38** Lists the authors' names and telephone numbers, favoring work numbers over home numbers. See Figure 15.38 for the result.

Listing
<pre> SELECT     a.au_id AS "ID",     a.au_fname AS "FirstName",     a.au_lname AS "LastName",     COALESCE(twork.tel_no, thome.tel_no)         AS "TelNo",     COALESCE(twork.tel_type, thome.tel_type)         AS "TelType" FROM authors a LEFT OUTER JOIN telephones twork     ON a.au_id = twork.au_id     AND twork.tel_type = 'W' LEFT OUTER JOIN telephones thome     ON a.au_id = thome.au_id     AND thome.tel_type = 'H' WHERE COALESCE(twork.tel_no, thome.tel_no)     IS NOT NULL ORDER BY a.au_fname ASC, a.au_lname ASC; </pre>

ID	FirstName	LastName	TelNo	TelType
A05	Christian	Kells	666-666-6666	H
A04	Klee	Hull	555-555-5555	W
A01	Sarah	Buchman	222-222-2222	W
A02	Wendy	Heydemark	333-333-3333	W

**Figure 15.38** Result of Listing 15.38.

## Retrieving Metadata

*Metadata* are data about data. In DBMSs, metadata include information about schemas, databases, users, tables, columns, and so on. You already saw metadata in “Getting User Information” in Chapter 5 and “Displaying Table Definitions” in Chapter 10. The first thing to do when meeting a new database is to inspect its metadata: What’s in the database? How big is it? How are the tables organized?

Metadata, like other data, are stored in tables and so can be accessed via `SELECT` queries. Metadata also can be accessed, often more conveniently, by using command-line and graphical tools. The following listings show DBMS-specific examples for viewing metadata. The DBMS itself maintains metadata—look, but don’t touch.

### ✓ Tip

- **DBMS** The SQL standard calls a set of metadata a *catalog* and specifies that it be accessed through the schema `INFORMATION_SCHEMA`. Not all DBMSs implement this schema or use the same terms. In **Microsoft SQL Server**, for example, the equivalent term for a *catalog* is a *database* and for a *schema*, an *owner*. In **Oracle**, the repository of metadata is the *data dictionary*.

## Microsoft Access

Access metadata are available graphically through the Design View of each database object and programmatically through the Visual Basic for Applications (VBA) or C# language. Access also creates and maintains hidden system tables in each database.

### To show system tables:

- ◆ In Access 2003 or earlier, choose Tools > Options > View tab > check System Objects.

or

In Access 2007 or later, choose Microsoft Office button > Access Options > Current Database (in the left pane) > scroll to Navigation > click Navigation Options > check Show System Objects.

The system tables begin with *MSys* and are commingled with the database's other tables. You can open and query them as you would ordinary tables. The most interesting system table is *MSysObjects*, which catalogs all the objects in the database. **Listing 15.39** lists all the tables in the current database. Note that system tables don't have to be visible to be used in queries.

## Microsoft SQL Server

SQL Server metadata are available through the schema *INFORMATION\_SCHEMA* and via system stored procedures (**Listing 15.40**).

**Listing 15.39** List the tables in the current Access database. To list queries instead, change *Type = 1* to *Type = 5*.

Listing
<pre>SELECT Name   FROM MSysObjects  WHERE Type = 1;</pre>

**Listing 15.40** Metadata statements and commands for Microsoft SQL Server.

Listing
<pre>-- List the databases. exec sp_helpdb;  -- List the schemas. SELECT schema_name   FROM information_schema.schemata;  -- List the tables (Method 1). SELECT *   FROM information_schema.tables  WHERE table_type = 'BASE TABLE'     AND table_schema = 'schema_name';  -- List the tables (Method 2). exec sp_tables;  -- Describe a table (Method 1). SELECT *   FROM information_schema.columns  WHERE table_catalog = 'db_name'     AND table_schema = 'schema_name'     AND table_name = 'table_name';  -- Describe a table (Method 2). exec sp_help table_name;</pre>

**Listing 15.41** Metadata statements and commands for Oracle.

## Listing

```
-- List the schemas (users).
SELECT *
  FROM all_users;

-- List the tables.
SELECT table_name
  FROM all_tables
 WHERE owner = 'user_name';

-- Describe a table (Method 1).
SELECT *
  FROM all_tab_columns
 WHERE owner = 'user_name'
        AND table_name = 'table_name';

-- Describe a table (Method 2, in sqlplus).
DESCRIBE table_name;
```

## Oracle

Oracle metadata are available through data dictionary views and via `sqlplus` (**Listing 15.41**). To list data dictionary views, run this query in `sqlplus`:

```
SELECT table_name, comments
  FROM dictionary
 ORDER BY table_name;
```

For a list of Oracle databases (instances) in Unix or Linux, look in the file `oratab` located in the directory `/etc` or `/var/opt/oracle`. In Windows, run this command at a command prompt:

```
net start | find /i "OracleService"
```

Or choose Start > Run (Windows logo key+R), type `services.msc`, press Enter, and then inspect the Services list for entries that begin with *OracleService*.

## IBM DB2

DB2 metadata are available through the system catalog SYSCAT and via *db2* (**Listing 15.42**).

**Listing 15.42** Metadata statements and commands for IBM DB2.

Listing
<pre>-- List the databases (in db2). LIST DATABASE DIRECTORY;  -- List the schemas. SELECT schemaname   FROM syscat.schemata;  -- List the tables (Method 1). SELECT tablename   FROM syscat.tables  WHERE tabschema = 'schema_name';  -- List the tables (Method 2, in db2). LIST TABLES;  -- List the tables (Method 3, in db2). LIST TABLES FOR SCHEMA schema_name;  -- Describe a table (Method 1). SELECT *   FROM syscat.columns  WHERE tablename = 'table_name'     AND tabschema = 'schema_name';  -- Describe a table (Method 2, in db2). DESCRIBE TABLE table_name SHOW DETAIL;</pre>

**Listing 15.43** Metadata statements and commands for MySQL.

Listing
---------

```
-- List the databases (Method 1).
SELECT schema_name
  FROM information_schema.schemata;

-- List the databases (Method 2, in mysql).
SHOW DATABASES;

-- List the tables (Method 1).
SELECT table_name
  FROM information_schema.tables
 WHERE table_schema = 'db_name';

-- List the tables (Method 2, in mysql).
SHOW TABLES;

-- Describe a table (Method 1).
SELECT *
  FROM information_schema.columns
 WHERE table_schema = 'db_name'
    AND table_name = 'table_name';

-- Describe a table (Method 2, in mysql).
DESCRIBE table_name;
```

## MySQL

MySQL metadata are available through the schema `INFORMATION_SCHEMA` and via `mysql` (**Listing 15.43**).



## PostgreSQL

PostgreSQL metadata are available through the schema `INFORMATION_SCHEMA` and via `psql` (**Listing 15.44**).

**Listing 15.44** Metadata statements and commands for PostgreSQL.

Listing
<pre>-- List the databases (Method 1). psql --list  -- List the databases (Method 2, in psql). \l  -- List the schemas. SELECT schema_name    FROM information_schema.schemata;  -- List the tables (Method 1). SELECT table_name    FROM information_schema.tables   WHERE table_schema = 'schema_name';  -- List the tables (Method 2, in psql). \dt  -- Describe a table (Method 1). SELECT *    FROM information_schema.columns   WHERE table_schema = 'schema_name'         AND table_name = 'table_name';  -- Describe a table (Method 2, in psql). \d table_name;</pre>

**Listing 15.45** Working with dates in Microsoft Access.

Listing
<pre>-- Extract parts of the current datetime. SELECT     datepart("s", now()) AS sec_pt,     datepart("n", now()) AS min_pt,     datepart("h", now()) AS hr_pt,     datepart("d", now()) AS day_pt,     datepart("m", now()) AS mon_pt,     datepart("yyyy",now()) AS yr_pt;  -- Add or subtract days, months, and years. SELECT     dateadd("d", 2,pubdate) AS p2d,     dateadd("d", -2,pubdate) AS m2d,     dateadd("m", 2,pubdate) AS p2m,     dateadd("m", -2,pubdate) AS m2m,     dateadd("yyyy", 2,pubdate) AS p2y,     dateadd("yyyy",-2,pubdate) AS m2y FROM titles WHERE title_id = 'T05';  -- Count the days between two dates. SELECT datediff("d",date1,date2) AS days FROM     (SELECT pubdate as date1      FROM titles      WHERE title_id = 'T05') t1,     (SELECT pubdate as date2      FROM titles      WHERE title_id = 'T06') t2;  -- Count the months between two dates. SELECT datediff("m",date1,date2) AS months FROM     (SELECT         MIN(pubdate) AS date1,         MAX(pubdate) AS date2     FROM titles) t1;</pre>

## Working with Dates

As pointed out in “Getting the Current Date and Time” and “Performing Datetime and Interval Arithmetic” in Chapter 5, DBMSs provide their own extended (nonstandard) functions for manipulating dates and times. This section explains how to use these built-in functions to do simple date arithmetic. The queries in each listing:

- ◆ Extract parts (hour, day, month, and so on) of the current (system) datetime and return them as numbers.
- ◆ Add and subtract intervals of days, months, and years from a date.
- ◆ Count the days between two dates in different rows of the same column. The result is positive, zero, or negative depending on whether the first date falls before, on, or after the second date.
- ◆ Count the months between the earliest and latest dates in the same column.

## Microsoft Access

The function `datepart()` extracts the specified part of a datetime. `now()` returns the current (system) date and time. `dateadd()` adds a specified time interval to a date. `datediff()` returns the number of specified time intervals between two dates (**Listing 15.45**).

### ✓ Tip

- Alternatives to `datepart()` are the extraction functions `second()`, `day()`, `month()`, and so on.

## Microsoft SQL Server

The function `datepart()` extracts the specified part of a datetime. `getdate()` returns the current (system) date and time.

`dateadd()` adds a specified time interval to a date. `datediff()` returns the number of specified time intervals between two dates (**Listing 15.46**).

### ✓ Tip

- Alternatives to `datepart()` are the extraction functions `day()`, `month()`, and `year()`.

**Listing 15.46** Working with dates in Microsoft SQL Server.

Listing
<pre>-- Extract parts of the current datetime. SELECT     datepart("s",    getdate()) AS sec_pt,     datepart("n",    getdate()) AS min_pt,     datepart("hh",   getdate()) AS hr_pt,     datepart("d",    getdate()) AS day_pt,     datepart("m",    getdate()) AS mon_pt,     datepart("yyyy", getdate()) AS yr_pt;  -- Add or subtract days, months, and years. SELECT     dateadd("d",    2,pubdate) AS p2d,     dateadd("d",   -2,pubdate) AS m2d,     dateadd("m",    2,pubdate) AS p2m,     dateadd("m",   -2,pubdate) AS m2m,     dateadd("yyyy", 2,pubdate) AS p2y,     dateadd("yyyy",-2,pubdate) AS m2y FROM titles WHERE title_id = 'T05';  -- Count the days between two dates. SELECT datediff("d",date1,date2) AS days FROM     (SELECT pubdate as date1      FROM titles      WHERE title_id = 'T05') t1,     (SELECT pubdate as date2      FROM titles      WHERE title_id = 'T06') t2;  -- Count the months between two dates. SELECT datediff("m",date1,date2) AS months FROM     (SELECT         MIN(pubdate) AS date1,         MAX(pubdate) AS date2      FROM titles) t1;</pre>

**Listing 15.47** Working with dates in Oracle.

## Listing

```
-- Extract parts of the current datetime.
SELECT
    to_number(to_char(sysdate,'ss'))
        AS sec_pt,
    to_number(to_char(sysdate,'mi'))
        AS min_pt,
    to_number(to_char(sysdate,'hh24'))
        AS hr_pt,
    to_number(to_char(sysdate,'dd'))
        AS day_pt,
    to_number(to_char(sysdate,'mm'))
        AS mon_pt,
    to_number(to_char(sysdate,'yyyy'))
        AS yr_pt
FROM dual;

-- Add or subtract days, months, and years.
SELECT
    pubdate+2          AS p2d,
    pubdate-2          AS m2d,
    add_months(pubdate,+2) AS p2m,
    add_months(pubdate,-2) AS m2m,
    add_months(pubdate,+24) AS p2y,
    add_months(pubdate,-24) AS m2y
FROM titles
WHERE title_id = 'T05';

-- Count the days between two dates.
SELECT date2 - date1 AS days
FROM
    (SELECT pubdate as date1
     FROM titles
     WHERE title_id = 'T05') t1,
    (SELECT pubdate as date2
     FROM titles
     WHERE title_id = 'T06') t2;

-- Count the months between two dates.
SELECT months_between(date2,date1) AS months
FROM
    (SELECT
        MIN(pubdate) AS date1,
        MAX(pubdate) AS date2
     FROM titles) t1;
```

## Oracle

The function `to_char()` converts a datetime to a character value in the given format.

`to_number()` converts its argument to a number. `sysdate` returns the current (system) date and time. The standard addition and subtraction operators add and subtract days from a date. `add_months()` adds a specified number of months to a date.

Subtracting one date from another yields the number of days between them.

`months_between()` returns the number of months between two dates (**Listing 15.47**).

## IBM DB2

The functions `second()`, `day()`, `month()`, and so on, extract part of a datetime. `current_timestamp` returns the current (system) date and time. The standard addition and subtraction operators add and subtract time intervals from a date. `days()` converts a date to an integer serial number (**Listing 15.48**).

**Listing 15.48** Working with dates in IBM DB2.

Listing
<pre>-- Extract parts of the current datetime. SELECT     second(current_timestamp) AS sec_pt,     minute(current_timestamp) AS min_pt,     hour(current_timestamp)   AS hr_pt,     day(current_timestamp)    AS day_pt,     month(current_timestamp)   AS mon_pt,     year(current_timestamp)    AS yr_pt FROM SYSIBM.SYSDUMMY1;  -- Add or subtract days, months, and years. SELECT     pubdate + 2 DAY   AS p2d,     pubdate - 2 DAY   AS m2d,     pubdate + 2 MONTH AS p2m,     pubdate - 2 MONTH AS m2m,     pubdate + 2 YEAR  AS p2y,     pubdate - 2 YEAR  AS m2y FROM titles WHERE title_id = 'T05';  -- Count the days between two dates. SELECT days(date2) - days(date1) AS days FROM     (SELECT pubdate as date1      FROM titles      WHERE title_id = 'T05') t1,     (SELECT pubdate as date2      FROM titles      WHERE title_id = 'T06') t2;  -- Count the months between two dates. SELECT     (year(date2)*12 + month(date2)) -     (year(date1)*12 + month(date1))     AS months FROM     (SELECT         MIN(pubdate) AS date1,         MAX(pubdate) AS date2      FROM titles) t1;</pre>

**Listing 15.49** Working with dates in MySQL.

## Listing

```
-- Extract parts of the current datetime.
SELECT
  date_format(current_timestamp, '%s')
    AS sec_pt,
  date_format(current_timestamp, '%i')
    AS min_pt,
  date_format(current_timestamp, '%k')
    AS hr_pt,
  date_format(current_timestamp, '%d')
    AS day_pt,
  date_format(current_timestamp, '%m')
    AS mon_pt,
  date_format(current_timestamp, '%Y')
    AS yr_pt;

-- Add or subtract days, months, and years.
SELECT
  pubdate + INTERVAL 2 DAY   AS p2d,
  pubdate - INTERVAL 2 DAY   AS m2d,
  pubdate + INTERVAL 2 MONTH AS p2m,
  pubdate - INTERVAL 2 MONTH AS m2m,
  pubdate + INTERVAL 2 YEAR  AS p2y,
  pubdate - INTERVAL 2 YEAR  AS m2y
FROM titles
WHERE title_id = 'T05';

-- Count the days between two dates.
SELECT datediff(date2,date1) AS days
FROM
  (SELECT pubdate as date1
   FROM titles
   WHERE title_id = 'T05') t1,
  (SELECT pubdate as date2
   FROM titles
   WHERE title_id = 'T06') t2;

-- Count the months between two dates.
SELECT
  (year(date2)*12 + month(date2)) -
  (year(date1)*12 + month(date1))
    AS months
FROM
  (SELECT
    MIN(pubdate) AS date1,
    MAX(pubdate) AS date2
   FROM titles) t1;
```

## MySQL

The function `date_format()` formats a datetime according to the specified format. `current_timestamp` returns the current (system) date and time. The standard addition and subtraction operators add and subtract time intervals from a date. `datediff()` returns the number of days between two dates (**Listing 15.49**).

### ✓ Tip

- Alternatives to `date_format()` are the extraction functions `extract()`, `second()`, `day()`, `month()`, and so on.

## PostgreSQL

The function `date_part()` extracts the specified part of a datetime. `current_timestamp` returns the current (system) date and time. The standard addition and subtraction operators add and subtract time intervals from a date. Subtracting one date from another yields the number of days between them (**Listing 15.50**).

### ✓ Tip

- An alternative to `date_part()` is `extract()`.

**Listing 15.50** Working with dates in PostgreSQL.

Listing
<pre>-- Extract parts of the current datetime. SELECT     date_part('second',current_timestamp)         AS sec_pt,     date_part('minute',current_timestamp)         AS min_pt,     date_part('hour',current_timestamp)         AS hr_pt,     date_part('day',current_timestamp)         AS day_pt,     date_part('month',current_timestamp)         AS mon_pt,     date_part('year',current_timestamp)         AS yr_pt;  -- Add or subtract days, months, and years. SELECT     pubdate + INTERVAL '2 DAY'   AS p2d,     pubdate - INTERVAL '2 DAY'   AS m2d,     pubdate + INTERVAL '2 MONTH' AS p2m,     pubdate - INTERVAL '2 MONTH' AS m2m,     pubdate + INTERVAL '2 YEAR'  AS p2y,     pubdate - INTERVAL '2 YEAR'  AS m2y FROM titles WHERE title_id = 'T05';  -- Count the days between two dates. SELECT date2 - date1 AS days FROM     (SELECT pubdate as date1      FROM titles      WHERE title_id = 'T05') t1,     (SELECT pubdate as date2      FROM titles      WHERE title_id = 'T06') t2;  -- Count the months between two dates. SELECT     (date_part('year', date2)*12 +      date_part('month',date2)) -     (date_part('year', date1)*12 +      date_part('month',date1))     AS months FROM     (SELECT         MIN(pubdate) AS date1,         MAX(pubdate) AS date2      FROM titles) t1;</pre>

emp\_id sales

```

-----
E07      300
E08      400
E03      500
E04      500
E06      500
E01      600
E05      700
E10      700
E02      800
E09      900

```

**Figure 15.39** The table `empsales`, sorted by ascending sales.

**Listing 15.51** Calculate the median of sales in standard SQL.

## Listing

```

SELECT AVG(sales) AS median
FROM
  (SELECT e1.sales
   FROM empsales e1, empsales e2
   GROUP BY e1.sales
   HAVING
     SUM(CASE WHEN e1.sales = e2.sales
              THEN 1 ELSE 0 END) >=
     ABS(SUM(SIGN(e1.sales -
                  e2.sales)))) t1;

```

## Calculating a Median

The *median* describes the center of the data as the middle point of  $n$  (sorted) values. If  $n$  is odd, the median is the observation number  $(n+1)/2$ . If  $n$  is even, the median is the midpoint (average) of observations  $n/2$  and  $n/2+1$ . The examples in this section calculate the median of the column `sales` in the table `empsales` (**Figure 15.39**). The median is 550—the average of the middle two numbers, 500 and 600, in the sorted list.

Search online or in advanced SQL books, and you'll find many standard and DBMS-specific ways to calculate the median.

**Listing 15.51** shows one way—it uses a self-join and `GROUP BY` to create a Cartesian product (`e1` and `e2`) without duplicates and then uses `HAVING` and `SUM` to find the row (containing the median) where the number of times `e1.sales = e2.sales` equals (or exceeds) the number of times `e1.sales > e2.sales`. Like all methods that use standard (or near-standard) SQL, it's cumbersome, it's hard to understand, and it runs slowly because it's difficult to pick the middle value of an ordered set when SQL is about *unordered* sets.

## Median vs. Mean

The median is a popular statistic because it's robust, meaning it's not affected seriously by extreme high or low values, either legitimate or caused by errors. The arithmetic mean (average), on the other hand, is so sensitive that it can swing wildly with the addition or removal of even a single extreme value. That's why you see the median applied to skewed (lopsided) distributions such as wealth, house prices, military budgets, and gene expression. The median is also known as the *50th percentile* or the *second quartile*. See also "Finding Extreme Values" later in this chapter.



**DBMS** It's faster and more efficient to calculate the median by using DBMS-specific functions, if available. **Listing 15.52** calculates the median in **Microsoft SQL Server**. **Listing 15.53** calculates it in **Oracle**. The second query in Listing 15.52 also works in **DB2**. The *DB2 SQL Reference, Vol. 2*, shows how to create a median procedure by using a cursor (a scrolling marker that steps through rows; not covered in this book).

### ✓ Tips

- If you use an alternate method to compute the median, make sure it doesn't eliminate duplicate values during calculations and averages the two middle observations for an even  $n$  (rather than just lazily choosing one of them as the median).
- See also the “Statistics in SQL” sidebar in “Calculating an Average with AVG()” in Chapter 6.
- **DBMS** To run Listing 15.51 in **Microsoft Access**, change the CASE expression to `iif(e1.sales = e2.sales, 1, 0)` and change SIGN to SGN.

**Listing 15.52** Two ways to calculate the median in Microsoft SQL Server. The second way (which also works in DB2) is much faster than the first.

Listing
<pre>-- Works in SQL Server 2000 and later. SELECT     (         (SELECT MAX(sales) FROM             (SELECT TOP 50 PERCENT sales              FROM empsales              ORDER BY sales ASC) AS t1)         +         (SELECT MIN(sales) FROM             (SELECT TOP 50 PERCENT sales              FROM empsales              ORDER BY sales DESC) AS t2)     )/2 AS median;  -- Works in SQL Server 2005 and later. -- Works in DB2. SELECT AVG(sales) AS median FROM     (SELECT         sales,         ROW_NUMBER() OVER (ORDER BY sales)         AS rownum,         COUNT(*) OVER () AS cnt         FROM empsales) t1 WHERE rownum IN ((cnt+1)/2, (cnt+2)/2);</pre>

**Listing 15.53** Two ways to calculate the median in Oracle.

Listing
<pre>-- Works in Oracle 9i and later. SELECT     percentile_cont(0.5)     WITHIN GROUP (ORDER BY sales)     AS median FROM empsales;  -- Works in Oracle 10g and later. SELECT median(sales) AS median FROM empsales;</pre>

**Listing 15.54** List the books with the highest and lowest advances. See Figure 15.40 for the result.

```

Listing
SELECT title_id, advance
FROM royalties
WHERE advance IN (
    (SELECT MIN(advance) FROM royalties),
    (SELECT MAX(advance) FROM royalties));

```

title_id	advance
T07	1000000.00
T08	0.00
T09	0.00

**Figure 15.40** Result of Listing 15.54.

**Listing 15.55** List the books with the highest and lowest advances, using window functions.

```

Listing
SELECT title_id, advance
FROM
    (SELECT title_id, advance,
        MIN(advance) OVER () min_adv,
        MAX(advance) OVER () max_adv
    FROM royalties) t1
WHERE advance IN (min_adv, max_adv);

```

## Finding Extreme Values

**Listing 15.54** finds the rows with the highest and lowest values (ties included) of the column `advance` in the table `royalties`.

**Figure 15.40** shows the result.

### ✓ Tips

- You also can use the queries in “Limiting the Number of Rows Returned” earlier in this chapter to find extremes, though not both highs and lows in the same query.
- **DBMS** In **Microsoft SQL Server**, **Oracle**, and **DB2**, you can replicate Listing 15.54 by using the window functions `MIN OVER` and `MAX OVER` (**Listing 15.55**).

## Changing Running Statistics Midstream

You can modify values of an in-progress running statistic depending on values in another column. First, review Listing 15.1 in “Calculating Running Statistics” earlier in this chapter.

**Listing 15.56** calculates the running sum of book sales, ignoring biographies. The scalar subquery computes the running sum, and the inner `CASE` expression identifies biographies and changes their `sales` value to `NULL`, which is ignored by the aggregate function `SUM()`. (The outer `CASE` expression merely creates a label column in the result; it’s not part of the running-sum logic.) **Figure 15.41** shows the result.

**Listing 15.56** Calculate the running sum of book sales, ignoring biographies. See Figure 15.41 for the result.

Listing
<pre> SELECT     t1.title_id,     CASE WHEN t1.type = 'biography'         THEN '*IGNORED*'         ELSE t1.type END         AS title_type,     t1.sales,     (SELECT         SUM(CASE WHEN t2.type = 'biography'             THEN NULL             ELSE t2.sales END)         FROM titles t2         WHERE t1.title_id &gt;= t2.title_id)         AS RunSum     FROM titles t1; </pre>

title_id	title_type	sales	RunSum
T01	history	566	566
T02	history	9566	10132
T03	computer	25667	35799
T04	psychology	13001	48800
T05	psychology	201440	250240
T06	*IGNORED*	11320	250240
T07	*IGNORED*	1500200	250240
T08	children	4095	254335
T09	children	5000	259335
T10	*IGNORED*	NULL	259335
T11	psychology	94123	353458
T12	*IGNORED*	100001	353458
T13	history	10467	363925

**Figure 15.41** Result of Listing 15.56.

**Listing 15.57** Calculate the running sum of book sales, ignoring biographies and using window functions.

## Listing

```
SELECT
    title_id,
    CASE WHEN type = 'biography'
        THEN '*IGNORED*'
        ELSE type END
        AS title_type,
    sales,
    SUM(CASE WHEN type = 'biography'
        THEN NULL
        ELSE sales END)
        OVER (ORDER BY title_id, sales)
        AS RunSum
FROM titles;
```

## ✓ Tips

- In the inner CASE expression, you can set the value being summed to *any* number, not only NULL. If you were summing bank transactions, for example, you could make the deposits positive and withdrawals negative.

- **DBMS** To run Listing 15.51 in **Microsoft Access**, change the two CASE expressions to `iif(t1.type = 'biography', '*IGNORED*', t1.type)` and `iif(t2.type = 'biography', NULL, t2.sales)`.

In **Oracle** and **DB2**, you can replicate Listing 15.56 by using the window function `SUM OVER` (**Listing 15.57**).

## Pivoting Results

*Pivoting* a table swaps its columns and rows, typically to display data in a compact format on a report.

**Listing 15.58** uses SUM functions and CASE expressions to list the number of books each author wrote (or cowrote). But instead of displaying the result in the usual way (see Listing 6.9 in Chapter 6, for example), like this:

```
au_id num_books
-----
A01    3
A02    4
A03    2
A04    4
A05    1
A06    3
A07    0
```

Listing 15.58 produces a pivoted result:

```
A01 A02 A03 A04 A05 A06 A07
--- --- --- --- --- --- ---
  3   4   2   4   1   3   0
```

**Listing 15.58** List the number of books each author wrote (or cowrote), pivoting the result.

```

Listing
-----
SELECT
    SUM(CASE WHEN au_id='A01'
        THEN 1 ELSE 0 END) AS A01,
    SUM(CASE WHEN au_id='A02'
        THEN 1 ELSE 0 END) AS A02,
    SUM(CASE WHEN au_id='A03'
        THEN 1 ELSE 0 END) AS A03,
    SUM(CASE WHEN au_id='A04'
        THEN 1 ELSE 0 END) AS A04,
    SUM(CASE WHEN au_id='A05'
        THEN 1 ELSE 0 END) AS A05,
    SUM(CASE WHEN au_id='A06'
        THEN 1 ELSE 0 END) AS A06,
    SUM(CASE WHEN au_id='A07'
        THEN 1 ELSE 0 END) AS A07
FROM title_authors;
```

**Listing 15.59** List the number of books each author wrote (or cowrote), reverse-pivoting the result.

## Listing

```
SELECT
    au_ids.au_id,
    CASE au_ids.au_id
        WHEN 'A01' THEN num_books.A01
        WHEN 'A02' THEN num_books.A02
        WHEN 'A03' THEN num_books.A03
        WHEN 'A04' THEN num_books.A04
        WHEN 'A05' THEN num_books.A05
        WHEN 'A06' THEN num_books.A06
        WHEN 'A07' THEN num_books.A07
    END
    AS num_books
FROM
    (SELECT au_id FROM authors) au_ids,
    (SELECT
        SUM(CASE WHEN au_id='A01'
            THEN 1 ELSE 0 END) AS A01,
        SUM(CASE WHEN au_id='A02'
            THEN 1 ELSE 0 END) AS A02,
        SUM(CASE WHEN au_id='A03'
            THEN 1 ELSE 0 END) AS A03,
        SUM(CASE WHEN au_id='A04'
            THEN 1 ELSE 0 END) AS A04,
        SUM(CASE WHEN au_id='A05'
            THEN 1 ELSE 0 END) AS A05,
        SUM(CASE WHEN au_id='A06'
            THEN 1 ELSE 0 END) AS A06,
        SUM(CASE WHEN au_id='A07'
            THEN 1 ELSE 0 END) AS A07
    FROM title_authors) num_books;
```

**Listing 15.59** reverses the pivot. The first subquery in the FROM clause returns the unique authors' IDs. The second subquery reproduces the result of Listing 15.58.

## ✓ Tip

- **DBMS** To run Listings 15.58 and 15.59 in **Microsoft Access**, change the simple CASE expressions to iff functions (for example, change the first CASE expression in Listing 15.58 to `iff(au_id = 'A01', 1, 0)`) and change the searched CASE expression to a `switch()` function (see the DBMS Tip in “Evaluating Conditional Values with CASE” in Chapter 5).

## Working with Hierarchies

A *hierarchy* ranks and organizes people or things within a system. Each element (except the top one) is a subordinate to a single other element. **Figure 15.42** is a tree diagram of a corporate pecking order, with the chief executive officer (CEO) at top, above vice presidents (VP), directors (DIR), and wage slaves (WS).

Hierarchical trees come with their own vocabulary. Each element in the tree is a *node*. Nodes are connected by *branches*. Two connected nodes form a *parent-child relationship* (three connected nodes form a grandparent-parent-child relationship, and so on). At the top of the pyramid is the *root node* (CEO, in this example). Nodes without children are *end nodes* or *leaf nodes* (DIR2 and all the WSs). *Branch nodes* connect to leaf nodes or other branch nodes (VP1, VP2, DIR1, and DIR3—think middle management).

The table `hier` (**Figure 15.43**) represents the tree in Figure 15.42. The table `hier` has the same structure as the table `employees` in “Creating a Self-Join” in Chapter 7. Review that section for the basics of using self-joins with hierarchies.

### ✓ Tip

- Hierarchies are common in life and databases. Most of the books in the “Advanced SQL Books” sidebar at the start of this chapter cover hierarchies in more detail than I do. For an advanced treatment, read *Joe Celko’s Trees and Hierarchies in SQL for Smarties* by Joe Celko (Morgan Kaufmann).

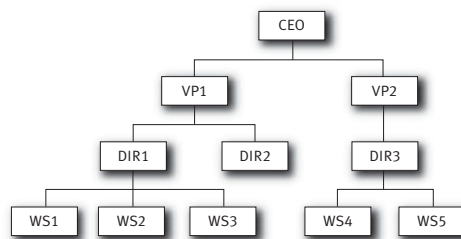

**Figure 15.42** An organization chart showing a simple company hierarchy.

emp_id	emp_title	boss_id
-----	-----	-----
E01	CEO	NULL
E02	VP1	E01
E03	VP2	E01
E04	DIR1	E02
E05	DIR2	E02
E06	DIR3	E03
E07	WS1	E04
E08	WS2	E04
E09	WS3	E04
E10	WS4	E06
E11	WS5	E06

**Figure 15.43** The result of the query `SELECT * FROM hier;`. The table `hier` represents the organization chart in Figure 15.42.

**Listing 15.60** List the parent–child relationships. See Figure 15.44 for the result.

```

Listing
SELECT h1.emp_title ||
       ' obeys ' ||
       h2.emp_title
       AS power_structure
FROM hier h1, hier h2
WHERE h1.boss_id = h2.emp_id;

```

```

power_structure
-----
VP1 obeys CEO
VP2 obeys CEO
DIR1 obeys VP1
DIR2 obeys VP1
DIR3 obeys VP2
WS1 obeys DIR1
WS2 obeys DIR1
WS3 obeys DIR1
WS4 obeys DIR3
WS5 obeys DIR3

```

**Figure 15.44** Result of Listing 15.60.

**Listing 15.60** uses a self-join to list who works for whom. See **Figure 15.44** for the result.

### ✓ Tip

- **DBMS** To run Listing 15.60 in **Microsoft Access** and **Microsoft SQL Server**, change each `||` to `+`. In **MySQL**, use `CONCAT()` to concatenate strings. See “Concatenating Strings with `||`” in Chapter 5.



**Listing 15.61** traverses the hierarchy by using multiple self-joins to trace the chain of command from employee WS3 to the top of the tree. See **Figure 15.45** for the result. Unfortunately, you must know the depth of the hierarchy before you write this query; use one of the alternatives given in the tip, if possible.

**Listing 15.61** Show the full hierarchical relationship of employee WS3. See Figure 15.45 for the result.

Listing
<pre> SELECT     h1.emp_title    ' &lt; '        h2.emp_title    ' &lt; '        h3.emp_title    ' &lt; '        h4.emp_title       AS chain_of_command FROM hier h1, hier h2, hier h3, hier h4 WHERE h1.emp_title = 'WS3'       AND h1.boss_id = h2.emp_id       AND h2.boss_id = h3.emp_id       AND h3.boss_id = h4.emp_id; </pre>

```

chain_of_command
-----
WS3 < DIR1 < VP1 < CEO

```

**Figure 15.45** Result of Listing 15.61.

## ✓ Tip

■ **DBMS** To run Listing 15.61 in **Microsoft Access** and **Microsoft SQL Server**, change each || to +. In **MySQL**, use CONCAT() to concatenate strings. See “Concatenating Strings with ||” in Chapter 5.

In **Microsoft SQL Server** and **DB2**, use the (standard) recursive WITH clause to traverse a hierarchy. The following query is equivalent to Listing 15.61 (in SQL Server, change each || to +):

```
WITH recurse (chain, emp_level,
  boss_id) AS
  (SELECT
    CAST(emp_title
      AS VARCHAR(50)),
    0,
    boss_id
  FROM hier
  WHERE emp_title = 'WS3'
  UNION ALL
  SELECT
    CAST(recurse.chain || ' < ' ||
      hier.emp_title
      AS VARCHAR(50)),
    recurse.emp_level + 1,
    hier.boss_id
  FROM hier, recurse
  WHERE recurse.boss_id =
    hier.emp_id
  )
SELECT chain AS chain_of_command
FROM recurse
WHERE emp_level = 3;
```

In **Microsoft SQL Server** and **DB2**, to list everyone who reports to a particular employee (VP1, in this example), either directly or indirectly (through a boss's boss), use this query:

```
WITH recurse (emp_title, emp_id) AS
  (SELECT emp_title, emp_id
    FROM hier
    WHERE emp_title = 'VP1'
  UNION ALL
  SELECT hier.emp_title, hier.emp_id
    FROM hier, recurse
    WHERE recurse.emp_id =
      hier.boss_id
  )
SELECT emp_title AS "Works for VP1"
FROM recurse
WHERE emp_title <> 'VP1';
```

In **Oracle** 10g or later, use the (nonstandard) CONNECT BY syntax to traverse a hierarchy. The following query is equivalent to Listing 15.61:

```
SELECT LTRIM(SYS_CONNECT_BY_PATH(
  emp_title, ' < '), ' < ')
  AS chain_of_command
FROM hier
WHERE LEVEL = 4
START WITH emp_title = 'WS3'
CONNECT BY PRIOR boss_id = emp_id;
```

In **Oracle** 10g or later, to list everyone who reports to a particular employee (VP1, in this example), either directly or indirectly (through a boss's boss), use this query:

```
SELECT emp_title AS "Works for VP1"
FROM hier
WHERE emp_title <> 'VP1'
START WITH emp_title = 'VP1'
CONNECT BY PRIOR emp_id = boss_id;
```

**Listing 15.62** traverses the hierarchy by using multiple `UNIONs` and self-joins to trace the chain of command for every employee. See **Figure 15.46** for the result. Unfortunately, you must know the maximum depth of the hierarchy before you write this query; use one of the alternatives given in the tip, if possible.

### ✓ Tip

- **DBMS Microsoft Access** won't run Listing 15.62 because of the restrictions Access puts on join expressions.

To run Listing 15.62 in **Microsoft SQL Server**, change each `||` to `+`.

To run Listing 15.62 in **MySQL**, use `CONCAT()` instead of `||` to concatenate strings.

In **Microsoft SQL Server** and **DB2**, use the (standard) recursive `WITH` clause to traverse a hierarchy. The following query is equivalent to Listing 15.62 (in SQL Server, change each `||` to `+`):

```
WITH recurse (emp_title, emp_id) AS
  (SELECT
    CAST(emp_title
      AS VARCHAR(50)),
    emp_id
  FROM hier
  WHERE boss_id IS NULL
  UNION ALL
  SELECT
    CAST(recurse.emp_title ||
      ' > ' ||
      h1.emp_title
    AS VARCHAR(50)),
    h1.emp_id
  FROM hier h1, recurse
  WHERE h1.boss_id =
    recurse.emp_id
  )
SELECT emp_title emp_tree
FROM recurse;
```

**Listing 15.62** Show the full hierarchal relationship of every employee. See Figure 15.46 for the result.

Listing
<pre>SELECT chain AS chains_of_command FROM   (SELECT emp_title as chain     FROM hier     WHERE boss_id IS NULL   UNION   SELECT     h1.emp_title    ' &gt; '        h2.emp_title   FROM hier h1   INNER JOIN hier h2     ON (h1.emp_id = h2.boss_id)   WHERE h1.boss_id IS NULL   UNION   SELECT     h1.emp_title    ' &gt; '        h2.emp_title    ' &gt; '        h3.emp_title   FROM hier h1   INNER JOIN hier h2     ON (h1.emp_id = h2.boss_id)   LEFT OUTER JOIN hier h3     ON (h2.emp_id = h3.boss_id)   WHERE h1.emp_title = 'CEO'   UNION   SELECT     h1.emp_title    ' &gt; '        h2.emp_title    ' &gt; '        h3.emp_title    ' &gt; '        h4.emp_title   FROM hier h1   INNER JOIN hier h2     ON (h1.emp_id = h2.boss_id)   INNER JOIN hier h3     ON (h2.emp_id = h3.boss_id)   LEFT OUTER JOIN hier h4     ON (h3.emp_id = h4.boss_id)   WHERE h1.emp_title = 'CEO'   ) chains WHERE chain IS NOT NULL ORDER BY chain;</pre>

```
chains_of_command
```

```
-----  
CEO  
CEO > VP1  
CEO > VP1 > DIR1  
CEO > VP1 > DIR1 > WS1  
CEO > VP1 > DIR1 > WS2  
CEO > VP1 > DIR1 > WS3  
CEO > VP1 > DIR2  
CEO > VP2  
CEO > VP2 > DIR3  
CEO > VP2 > DIR3 > WS4  
CEO > VP2 > DIR3 > WS5
```

**Figure 15.46** Result of Listing 15.62.

In **Oracle** 10g or later, use the (nonstandard) **CONNECT BY** syntax to traverse a hierarchy. The following query is equivalent to Listing 15.62:

```
SELECT ltrim(SYS_CONNECT_BY_PATH(  
    emp_title, ' > '), ' > ')  
    AS chains_of_command  
FROM hier  
START WITH boss_id IS NULL  
CONNECT BY PRIOR emp_id = boss_id;
```

**Listing 15.63** uses scalar subqueries to determine whether each node in the hierarchy is a root, branch, or leaf node. See

**Figure 15.47** for the result. A zero in the result denotes True; nonzero, False.

### ✓ Tip

- **DBMS** To run Listing 15.63 in **Microsoft Access**, change each SIGN to SGN.

In **Oracle** 10g or later, use the (nonstandard) CONNECT BY syntax to traverse a hierarchy. The following query is equivalent to Listing 15.63:

```
SELECT
    emp_title,
    (CASE CONNECT_BY_ROOT(emp_title)
     WHEN emp_title THEN 1
     ELSE 0 END)
    AS root_node,
    (SELECT COUNT(*)
     FROM hier h1
     WHERE h1.boss_id = hier.emp_id
          AND hier.boss_id IS NOT NULL
          AND rownum = 1)
    AS branch_node,
    CONNECT_BY_ISLEAF AS leaf_node
FROM hier
START WITH boss_id IS NULL
CONNECT BY PRIOR emp_id = boss_id
ORDER BY root_node DESC,
         branch_node DESC;
```

**Listing 15.63** Determine whether each node is a root, branch, or leaf node. See Figure 15.47 for the result.

Listing
<pre>SELECT h1.emp_title,        (SELECT SIGN(COUNT(*))         FROM hier h2         WHERE h1.emp_id = h2.emp_id               AND h2.boss_id IS NULL)         AS root_node,        (SELECT SIGN(COUNT(*))         FROM hier h2         WHERE h1.emp_id = h2.boss_id               AND h1.boss_id IS NOT NULL)         AS branch_node,        (SELECT SIGN(COUNT(*))         FROM hier h2         WHERE 0 =               (SELECT COUNT(*)                FROM hier h3                WHERE h1.emp_id = h3.boss_id))         AS leaf_node FROM hier h1;</pre>

emp_title	root_node	branch_node	leaf_node
CEO	1	0	0
VP1	0	1	0
VP2	0	1	0
DIR1	0	1	0
DIR2	0	0	1
DIR3	0	1	0
WS1	0	0	1
WS2	0	0	1
WS3	0	0	1
WS4	0	0	1
WS5	0	0	1

**Figure 15.47** Result of Listing 15.63.



# INDEX

---

## Symbols

+ (addition operator), 130, 131–132  
\  
[ ] (brackets), 67, 117  
/\* \*/ (bracketed comments), 64  
^ (caret), 117  
/ (division operator), 130, 131–132  
\\ (double backslash), 3  
" (double quotes), xvi, 63  
= (equal to operator), 101, 110  
> (greater than operator), 101  
>= (greater than or equal to operator), 101  
< (less than operator), 101  
<= (less than or equal to operator), 101  
\* (multiplication operator), 130, 131–132  
<> (not equal to operator), 101  
( ) (parentheses), 63, 106  
% (percent sign) operator, 114  
; (semicolon), 62, 63  
' (single quotes), xvi, 70, 71  
/ (slash), 3  
– (subtraction operator), 130, 131–132  
\_ (underscore) operator, 114  
|| (concatenate operator), 134–136

## A

about this book  
    arrow indicating breaks in code, xvi  
    audience for book, xv–xvi  
    companion website for, xiv  
    knowledge needed by reader, xiv  
    requirements for using book, xviii  
    syntax conventions used, xvi, xvii  
    typographic conventions used, xvi  
    vendor-specific modifications of SQL, xvii  
absolute pathnames, 3  
Access. *See* Microsoft Access  
ACID acronym, 403  
addition operator (+), 130, 131–132  
aggregate functions, 169–192  
    AVG(), 170, 175–176  
    COUNT(), 170, 175, 176, 177, 178, 185  
    creating, 171  
    DISTINCT(), 179–182  
    filtering groups with HAVING, 169, 190–192  
    GROUP BY clauses with, 169, 183–189  
    inner join combined with GROUP BY and,  
        215, 217  
    listing of, 170  
    MAX(), 170, 173  
    MIN(), 170, 172  
    returning single values with subqueries, 276  
    SUM(), 170, 174  
ALL keyword, 94, 288–290  
ALTER TABLE statement, 337, 373–375  
ALTER VIEW statement, 389  
alternate keys, 39

- AND** operator
    - combining with **NOT** and **OR** operators, 109
    - using, 105, 106
  - ANSI** (American National Standards Institute)
    - about, xii, xiii
    - ANSI-89 vs. ANSI-92 syntax mode (Access), 5
  - ANY** keyword
    - comparing equivalent subqueries using, 301–302
    - subquery comparisons using, 291–293
  - approximate numeric types, 75
  - arguments, 127
  - arithmetic operators
    - listing of, 130
    - order of evaluation of, 133
    - types of operations using, 127
  - arrows in code listings, xvi
  - AS** clauses
    - creating column aliases with, 91–92, 170
    - table alias creation with, 196–197
  - ASC** clause, 422–428
  - ASCII encoding, 71
  - atomic values, 46, 47, 403
  - authors
    - author/publisher queries using **UNION** operations, 304–307
    - books written (by publisher), 223–224
    - books written (by title), 221
    - calculating greatest number of titles written
      - by, 273
    - comparing values in subqueries with **ALL**, 289–290
    - creating table of unpublished, 244, 295
    - earned royalties by book and, 226–229
    - finding number of books by, 243, 272
    - finding pairs by location, 251–252
    - grouping names of coauthors and sole, 286
    - join listing cities of publisher and, 238
    - listed by above-average sales, 278
    - listing books by, 211
    - listing by latest date of publications, 272
    - listing by volume of book sales and, 245
    - living in different city from publisher, 297, 312
    - living in publisher's city, 296, 310
    - names of sole, 285
    - outer joins listing all rows with nulls, 239
    - querying names of co-authors, 284, 285
    - residing in publisher's city/state, 213
    - residing same state as publisher, 276–277
    - royalty comparisons with subqueries, 279
    - sorting by genre of writing, 284
    - sorting by specific location, 249
    - subquery comparisons using **ANY**, 292
    - total book royalties paid by publisher, 233–234
    - unpublished, 282, 283
    - using equivalent queries on, 301
    - writing different genres of books, 298
    - writing three or more books, 297
  - authors** table
    - adding new rows to and listing, 321–322
    - creating views of, 388, 389
    - deleting rows from, 334
    - structure of, 51, 52
  - author\_title\_names** table, 370
  - autocommit mode, 404
  - averages
    - moving, 407
    - running, 406
  - AVG()** aggregate function, 170, 175–176
- ## B
- backslash (\), 3
  - balanced trees (B-trees), 382
  - batch files, 2
  - batch mode, 2
  - BETWEEN** condition, 118–120
  - binary table operations, 36
  - BLOB** (binary large object) data types, 72
  - books
    - advances by genre, 216–217
    - authors writing three or more, 297
    - by author and listed by publisher, 223–224
    - calculating running sum and average for, 406
    - changing prices by genre, 328
    - comparing values in subqueries with **ALL**, 289–290
    - computing running sum of sales, 273

- books (*continued*)
- filtering books written by author's name, 221
  - finding authors who haven't written, 282, 283
  - genres listed by greater sales volume, 250
  - greatest number written by authors, 273
  - having above-average sales, 277
  - listed by sales volume and author, 245
  - listing authors by latest published, 272
  - listing by authors, 211
  - listing number by author, 243, 272
  - names and IDs of publisher and, 212
  - place of publication, 214
  - priced greater than highest price genre, 278
  - revenues greater than advance, 220
  - sale prices compared by genre, 280
  - subqueries listing publishers by genre, 254–255
  - subquery comparisons using **ANY**, 292, 293
  - total royalties for all, 225
  - types of published by several publishers, 286, 287
  - updating table values for, 329–330
- books** sample database. *See also specific tables*
- about, 51
  - authors** table for, 51, 52
  - creating sample, 57
  - listing of **books\_standard.sql** script, 57–60
  - publishers** table, 51, 53
  - royalties** table of, 56
  - title\_authors** table, 55
  - titles** table of, 54
- books\_standard.sql** script, 57–60
- Boolean types, 76
- Boyce-Codd normal form (BCNF), 50
- bracketed comments (*/\* \*/*), 64
- brackets (**[ ]**)
- filter patterns using, 117
  - using around identifiers, 67
- branch nodes, 458
- C**
- calculating statistics
- mode, 177
  - medians, 451–452
  - overview, 177
  - running statistics, 406–408, 454–455
  - sum of set's values, 174, 179–182
  - trimmed mean, 432
- calendar tables, 414
- candidate keys, 39
- caret (**^**), 117
- CASE** expression
- correlated subqueries vs., 274
  - evaluating conditional values with, 161–164
- case sensitivity
- changing, 140–141
  - comparisons and, 140, 173
  - keyword and identifier, 63
  - SQL and, xvi
- CAST()**, 157–160
- catalogs, 439
- character strings. *See also* substrings
- case sensitivity of comparisons, 140–141, 173
  - comparison operators with, 101
  - concatenating, 134–136
  - example of string operations, 127
  - extracting substrings, 137–139
  - finding length of, 147–148
  - trimming characters from, 142–146
  - types of, 70–71
- CHARACTER\_LENGTH()** function, 147–148
- CHECK** constraints, 339, 363–365
- clauses. *See also specific clauses*
- about, 62, 63, 64
- clients, xv
- closure property for tables, 36
- clustered indexes, 382
- COALESCE()** expression, 161, 165, 170, 427, 438
- Codd, E. F., 33, 34, 38
- collating sequence, 96
- column aliases
- creating, 91–92
  - sorting by, 99
  - WHERE** clauses and, 104
- columns
- about, 34, 35, 37
  - adding **UNIQUE** constraints to, 359–362
  - comparing from similar domains, 199
  - constraints for, 339–340
  - creating aliases with **AS** clauses, 91–92



columns (*continued*)

- DEFAULT values for, 346–349
- defining constraints for, 363–365
- derived, 128–129
- displaying table definitions for, 316–318
- grouping, 171, 183, 184
- inserting rows in, 320–322
- joining unequal values in, 220
- modifying with **ALTER TABLE**, 373–374
- nullability in, 343–345
- order in composite indexes, 379
- qualifying column names, 194–195, 267
- retrieving from **SELECT** and **FROM** clauses, 88–90
- self-joins within, 247–252
- sorting rows by, 95–96
- specifying relative position for sorting, 97
- subqueries vs. joins for working with, 261
- two tables on, 211–212
- unordered, 35
- using simple **FOREIGN KEY** constraints, 355–356
- when to use indexes for, 378

Command Center (IBM DB2 8.x), 21

Command Editor (IBM DB2 9.x), 22

## command-line tools

- IBM DB2 **db2**, 23–26
- MySQL **mysql**, 27–29
- Oracle **sqlplus**, 17–19
- PostgreSQL **psql**, 30–32
- SQL Server **osql**, 11, 12–13
- SQL Server **sqlcmd**, 10, 15
- using SQL with, 2, 3

comments, 62, 64

## committing transactions

- about, 400
- using **COMMIT** statement, 335, 404

companion website, xiv

## comparison operators

- ALL** modifications to, 288
- ANY** modifications to, 291
- listing of, 101
- using in subqueries, 275–280

## comparisons

- case sensitivity of, 140, 173
- changing string case, 140–141

## composite constraints

- foreign key, 356–357
- primary key, 352
- unique, 361–362

composite indexes, 378, 379

concatenate operator (**||**), 134–136

concurrency transparency, 401

## conditions

- combining and negating, 105–109, 111–112
- equivalent, 112–113
- filtering lists with **IN**, 121–123
- filtering with **BETWEEN**, 118–120
- matching row patterns with **LIKE**, 114–117
- re-expressing, 113
- types of search, 101

consistency in transactions, 403

constant expressions, 128

constants. *See* literal values

## constraints

- altering or dropping, 375
- check, 339, 363–365
- column and table, 339–340
- foreign key, 339, 353
- nullability, 343
- primary key, 339, 350
- unique, 359–362
- using **CONSTRAINT** clauses, 339–340

converting data types, 157–160

correlated subqueries. *See also* subqueries

- comparing author's royalties with subqueries, 279
- computing running sum of book sales, 273
- GROUP BY** clauses vs., 280
- including null values in list of books and authors, 272
- listing data in spreadsheet fashion with, 271
- qualifying column names in, 272
- simple vs., 266

correlation variables, 263

**COUNT()** aggregate function

- about, 170
- comparing equivalent subqueries using, 301–302
- COUNT(expr)** vs. **COUNT(\*)**, 185
- creating inner joins with **GROUP BY** clause and, 215, 230–232
- DISTINCT()** with, 179

- forms of, 178
- listing with duplicate rows with, 436
- nulls and, 170, 176
- statistics using, 177
- CREATE INDEX** statement
  - creating index with, 378–382
  - unique indexes vs. unique constraints, 362
- CREATE TABLE AS** statement, 337, 369–372
- CREATE TABLE** statement
  - adding **UNIQUE** constraints to columns, 360
  - defined, 337
  - defining foreign-key constraint in, 353
  - table creation with, 337, 338, 341–342
- CREATE TEMPORARY TABLE** statement, 337, 366–368
- CREATE VIEW** statement, 386–390
- cross joins
  - accidentally turning inner to, 210
  - creating, 204–205
  - defined, 198
- curly quotes, xvi
- current date and time, 154–155
- CURRENT\_DATE()** function, 154–155
- CURRENT\_TIME()** function, 154–155
- CURRENT\_USER()** function, 156
- cursors, 99
- D**
- data control language (DCL) statement, xiii
- data definition language (DDL) statement, xiii
- data manipulation language (DML)
  - statement, xiii
- data types
  - approximate numeric, 75
  - characteristics of, 68–69
  - comparing subquery values of same, 275
  - compatibility of for join columns, 199
  - converting with **CAST()**, 157–160
  - datetime, 77–79
  - exact numeric, 73–74
  - interval, 80–81
- database management systems. *See* DBMSs;
  - DBMS-specific SQL features
- databases. *See also* books sample database
  - books sample, 51
  - command and queries listing tables in, 318
  - DBMS vs., x
  - denormalizing, 50
  - learning to design, 38
  - picking random rows, 433–434
  - providing views of data, 386
  - recovering and restoring data, 401
  - renaming tables of, 375
  - rolling back transactions, 400, 403, 404
  - sample, xviii
- dates
  - listing author and publications by latest, 272
  - sequence tables for incrementing, 413
  - using in queries, 445
- datetime operations
  - data types for, 77–79
  - example of, 127
  - extracting part of, 152–153
  - formatting and, 90
  - sequence tables for, 412, 413
- DB2 CLP windows, 23
- db2** command-line tool
  - exiting, 26
  - interactive mode for, 24
  - script mode for, 25
  - showing options for, 26
  - starting, 23
- DBMS icon, xvii
- DBMSs (database management systems). *See*
  - also* DBMS-specific SQL features
  - ANSI-89 vs. ANSI-92 syntax mode for (Access), 5
  - command line for, 2
  - covered by book, xvii
  - databases vs., x
  - determining SQL Server version running, 10
  - issuing SQL commands to, xii
  - running in autocommit mode, 404
  - SQL servers vs. desktop, xv
  - support for SQL, ix
  - transactions in, 399–404
  - using SQL on, 2–3
  - using with book, xviii
  - working with indexes, 378–382
- DBMS-specific SQL features. *See also specific database programs*
  - Access versions, 5
  - aggregate functions, 171

DBMS-specific SQL features (*continued*)

- altering tables, 373, 375
- approximate numeric types, 75
- BLOB data types, 72
- Boolean types, 76
- calculating medians, 452
- changing case of character strings, 141
- character string types, 71
- column aliases, 91
- comparing values in subqueries with **ALL**, 290
- concatenating strings, 136, 309
- converting data types, 159–160
- CREATE TEMPORARY TABLE** support, 368
- CREATE VIEW** statement, 390
- creating aliases with **AS** clauses, 91–92
- cross joins, 205
- dates, 445–450
- datetime data types, 79
- defining check constraints, 365
- DELETE** and **TRUNCATE** statements, 336
- derived columns, 129
- determining order of operator evaluation, 133
- displaying table definitions, 316–318
- DISTINCT()** aggregate functions, 181
- dropped tables, 376
- dropping views, 398
- duplicate rows, 437
- evaluating conditional values with **CASE** expression, 164
- exact numeric data types, 73–74
- EXCEPT** operations, 313
- extracting part of datetime or interval, 153
- extracting substrings, 138–139
- filtering ranges, 120
- finding rows with extreme values, 453
- generating sequences, 410, 414
- getting current date and time, 154–155
- handling sorting, 98
- hierarchies, 459, 461, 462–463, 464
- IBM DB2 versions, 20
- identifiers, 66, 67
- indexes, 380, 382
- INSERT** statements, 326
- inserting column values with **DEFAULT** clause, 348–349

- INTERSECT** operations, 311
- interval data types, 80–81
- joins with **WHERE** and **JOIN** clauses, 202
- length of character strings, 148
- limiting number of returned rows, 421–429
- lists filtered with **IN** condition, 121–123
- making new table from existing one, 371–372
- metadata retrieval, 439–444
- Microsoft SQL Server versions, 10
- midstream changes to running statistics, 455
- modifications with **CREATE TABLE** listings, 342
- modifying row values with **UPDATE**, 331–332
- nulls, 84–85, 98, 126, 167, 345
- number and datetime formatting, 90
- operators and functions for, 131, 132
- Oracle versions, 17
- ORDER BY** clause for columns in, 100
- OUTER JOIN** syntax, 237, 239, 240, 241–242, 246
- pattern matching, 114–117
- pivoting tables, 456–457
- POSITION()** function for finding substrings, 151
- PostgreSQL versions, 30
- PRIMARY KEY** constraints, 352
- printing current user, 156
- qualifying column names, 195, 267
- randomization, 433–434
- ranking data, 431
- retrieving data through views, 392
- row comparisons, 104
- running statistics calculations, 408
- SELECT \*** with **EXISTS** subqueries, 299–300
- specifying foreign key constraints, 358
- string comparisons, 172
- subqueries and, 255, 261, 266, 269, 274, 287
- SUM()** aggregate functions, 174
- table alias creation with **AS** clauses, 197
- timing and measuring query execution, 302
- transactions, 402, 404
- trimmed mean calculations, 432
- trimming function, 145–146
- UNION** operations, 309
- unique identifiers, 82

user-defined types, 83  
 using inner joins, 211, 222, 224, 226, 229, 232, 234  
 working with **UNIQUE** constraints, 362  
**DCL** (data control language) statement, xiii  
**DDL** (data definition language) statement, xiii  
 debugging **WHERE** clauses, 110  
 declarative programming languages, xi  
**DEFAULT** clause, 346–349  
**DELETE** statement  
   limiting number of rows affected by, 421  
   removing rows with, 315, 333–336  
   using updateable views in, 394  
 deleting  
   duplicate rows, 93–94, 436–437  
   row through view, 397  
 delimited identifiers, 66  
 denormalization, 50  
 dependencies  
   dependency-preserving decomposition, 45  
   fully functional, 47–48  
   multivalued, 50  
   partial functional, 47–48  
   transitive, 49  
**DESC** clause, 422–428  
 desktop DBMS, xv  
 directories, 3  
**DISTINCT()** aggregate function  
   aggregating values with, 178, 179–182  
   eliminating duplicate values, 93  
 division (/)  
   arithmetic operator for, 130  
   avoiding divide-by-zero errors, 166  
   performing, 131–132  
**DML** (data manipulation language)  
   statement, xiii  
 domains  
   column's, 35  
   comparing columns of similar, 199  
 double backslash (\\), 3  
 double quotes (")  
   common errors with, 63  
   straight, xvi  
**DROP INDEX** statement, 383–384  
**DROP TABLE** statement  
   defined, 337  
   deleting base tables with, 366

  using, 342, 376  
**DROP VIEW** statement, 398  
 duplicate rows  
   deleting, 93–94, 436–437  
   handling, 435–437  
   listing, 435–436  
 duplicate value tests, 298–299  
 durability in transactions, 403

## E

embedded SQL, xii  
**employees** table, 458  
 empty strings, 71, 84, 126  
   in Oracle, 85  
 encoding, 71  
 end nodes, 458  
 equal to operator (=), 101, 110  
 equivalent conditions, 112–113  
 escaped and unescaped patterns, 116  
 exact numeric types, 73–74  
**EXCEPT** operation  
   finding different rows, 312–313  
   function of, 303  
   precedence of **INTERSECT** with, 311  
   updateable views with, 394  
**EXISTS** keyword  
   comparing equivalent subqueries using, 301–302  
   testing subqueries with, 294–300  
 exiting  
   **db2** command-line tool, 26  
   **mysql** command-line tool, 27–29  
   **osql** command-line tool, 13  
   **psql** command-line tool, 31  
   **sqlcmd** command-line tool, 15  
   **sqlplus** command-line tool, 19  
 expressions  
   constant, 128  
   operands as, 127  
   returning null for equivalent, 167  
   sorting by query results of, 100  
   types of SQL, 64  
   using subqueries as, 253, 278

## F

fields, datetime, 78  
 fifth normal form (5NF), 50  
 FileMaker Pro, 4  
 files, script, 2  
 filtering. *See also* INNER JOIN clause; joins  
   books by place of publication, 214  
   groups with HAVING, 190–192  
   lists with IN condition, 121–123  
   patterns, 117  
   ranges, 118–120  
   rows by matching patterns, 115  
   rows with WHERE clause, 101–104  
 Firebird, 4  
 first normal form (1NF), 45, 46  
 FOREIGN KEY constraint, 353–358  
   composite, 356–357  
   defining in CREATE TABLE statements, 353  
   function of, 339  
   simple, 355–356  
 foreign keys. *See also* FOREIGN KEY constraint  
   characteristics of, 40–41  
   joins and, 198  
   one-to-many relationships and, 43  
   one-to-one relationships and, 42  
   primary and, 41  
   self-joins and, 247  
 fourth normal form (4NF), 50  
 FROM clause, 88–90  
 FROM keyword, 336  
 full outer joins  
   creating, 236  
   defined, 198, 235  
   including all rows in table regardless of  
     column match, 241  
 fully functional dependency, 47–48  
 functions. *See* aggregate functions; operators  
   and functions; *and specific functions*  
 further reading  
   advanced SQL books, 405, 458  
   database design, 38  
   relational model, 33  
   resources for, xiv  
   on runs, regions, and sequences, 415  
   transaction theory, 403

## G

global temporary tables, 366, 367, 370  
 greater than operator (>), 101  
 greater than or equal to operator (>=), 101  
 GROUP BY clause  
   adding to INNER JOIN syntax, 215, 217  
   aggregate functions with, 169  
   calculating royalty totals by publisher with,  
     230–232  
   comparing subquery values using, 278  
   correlated subquery vs., 280  
   COUNT(*expr*) vs. COUNT(\*) in, 185  
   execution sequences with, 201  
   grouping rows with, 183–189  
   sequence with WHERE and HAVING clauses,  
     190  
   using with UNION operations, 304  
 grouping columns  
   inner joins using, 233  
   using, 171, 183, 184  
 GUID (Globally Unique Identifier), 82

## H

HAVING clause  
   comparing subquery values using, 278, 279  
   creating inner joins with, 219, 233–234  
   execution sequences with, 201  
   filtering groups with, 169, 190–192  
   logical operators with, 191  
   sequence with WHERE and GROUP BY clauses,  
     190  
   using with UNION operations, 304  
 hexadecimal format, 72  
 hier table, 458  
 hierarchies, 458–464  
   about, 458  
   listing parent-child relationships, 459  
 hosts, 1

## I

IBM DB2, 20–26. *See also* DBMS-specific SQL  
   features  
   Command Center (v. 8), 21  
   Command Editor (v. 9), 22  
   db2 command-line tool for, 23–26

- displaying table definitions for, 317
  - dropping indexes, 383, 384
  - limiting number of returned rows, 426
  - retrieving metadata, 439, 442
  - running SQL with, 2–3
  - versions of, 20
  - working with dates in, 448
  - IBM DB2 Express-C, 20
  - identifiers
    - about, 62, 66–67
    - case for, 63
  - IN keyword
    - comparing equivalent subqueries using, 301–302
    - filtering lists with, 121–123
    - testing set membership with, 281–287
  - incrementing dates, 413
  - indexes, 377–384
    - clustered and nonclustered, 382
    - composite, 378, 379
    - creating for columns grouped frequently, 188
    - creating with **CREATE INDEX**, 378–382
    - dropping, 383–384
    - function of, 377
    - keys vs., 381
    - simple, 380
    - unique, 379, 381
  - INNER JOIN clause
    - calculating total royalties for all books with, 225
    - comparing results of **OUTER JOIN** and, 238–241
    - creating, 210–234
    - creating self-joins, 248
    - defined, 198, 210
    - equivalent subquery comparisons using, 301–302
    - four-table joins with, 223
    - HAVING** clause with, 219, 233–234
    - joining unequal values in columns, 220
    - OUTER JOIN** clause with, 245–246
    - subqueries vs., 257–258
    - three-table joins, 210, 221–222, 226
    - using aggregate functions with **GROUP BY**, 215, 217, 230–232
    - using subqueries with, 254, 255
    - WHERE** conditions with, 214, 216
  - inner queries. *See* subqueries
  - INSERT** statement
    - adding default values to table in, 347
    - adding rows with, 315, 319–326
    - displaying table definitions when using, 316–318
    - populating new table with, 342
    - specifying column's default values in, 346
    - using updateable views in, 394
  - instances, 37
  - interactive mode
    - db2** command-line tool, 24
    - defined, 2
    - mysql** command-line tool, 27
    - osql**, 12
    - psql** command-line tool, 30
    - sqlcmd** command-line tool, 15
    - sqlplus** command-line tool, 18
  - INTERSECT** operation, 303, 310–311
  - interval operations, 80–81, 152–153
  - ISO (International Organization for Standardization), xii
  - isolation in transactions, 403
- ## J
- JOIN** clause
    - creating joins with, 200–202
    - execution sequences with, 201
    - replicating natural joins with, 208
  - joins, 193–252. *See also specific join clauses*
    - creating cross, 204–205
    - defined, 193
    - inner vs. outer, 235
    - natural, 206–209
    - query execution sequences for, 201
    - self, 198, 247–252
    - subqueries vs., 257–261
    - types defining updateable views, 394
    - using, 198–199
    - with **USING** clause, 203
    - using **JOIN** syntax for, 200, 202
    - WHERE** syntax for, 201, 202
  - junction tables, 44

## K

keys. *See also* foreign keys; primary keys  
 candidate and alternate, 39  
 foreign, 40–41  
 indexes vs., 381  
 joins and, 198  
 primary, 36, 38–39

keywords. *See also specific keywords*

case for, 63  
 defined, 62

keywords (*continued*)

defining foreign-key constraint with, 353  
 reserved and non-reserved, 66, 67  
 SELECT statements using reserved, 92

## L

leaf nodes, 458

LEFT [OUTER] JOIN clauses

creating, 236  
 creating phone list with COALESCE(), 438  
 defined, 198, 235  
 including all rows of table in results, 239  
 listing number of books by author, 243, 272  
 subqueries vs., 259

less than operator (<), 101

less than or equal to operator (<=), 101

level of conformance, 65

LIKE condition, 114–117

LIMIT clause, 428, 429

listing

duplicate rows, 435–436  
 phone numbers with COALESCE(), 438

literal values

datetime, 78  
 interval, 81  
 storing, 69

local temporary tables, 366, 367

logical operators

applying HAVING clause with, 191  
 combining in compound conditions, 109  
 defined, 105

lossless decomposition, 45

LOWER() function, 140–141

## M

many-to-many relationships, 44, 55

MAX() aggregate function, 170, 173, 177

means

calculating trimmed, 432  
 finding arithmetic, 175–176  
 medians vs., 451

medians, 451–452

metadata

defined, 36  
 retrieving, 439–444

Microsoft Access. *See also* DBMS-specific SQL features

displaying existing queries in, 9  
 dropping indexes, 383–384  
 limiting number of returned rows, 422  
 pivoting tables, 457  
 retrieving metadata, 439, 440  
 running SQL with, 2–3, 6–7, 8  
 table definitions for, 316  
 turning on ANSI-92 SQL syntax for, 5–6  
 using statements with 2007 version, 8  
 version used in book, 5  
 working with dates in, 445

Microsoft SQL Server. *See also* DBMS-specific SQL features

calculating medians, 451–452  
 conformance to SQL standards, 65  
 connecting to remote computer, 13, 16  
 displaying table definitions for, 317  
 dropping indexes, 383, 384  
 limiting number of returned rows, 423–424  
 osql command-line tool for, 12–13  
 other types of SQL servers than, xv  
 retrieving metadata, 439, 440  
 running programs for 2000 version, 11–12  
 running SQL with, 2–3  
 sqlcmd command-line tool for, 15–16  
 SQL Server Management Studio for  
 2005/2008 versions, 14–16  
 using Access as front-end for, 5  
 versions of, 10  
 working with dates in, 446

MIN() aggregate function, 170, 172, 177



moving averages, 407  
 multiple column selection, 88  
 multiplication operator (\*), 130, 131–132  
 multivalued dependencies (MVD), 50  
 MySQL. *See also* DBMS-specific SQL features  
   about, 27  
   command-line tool in interactive mode, 27  
   conformance to SQL standards, 65  
   displaying table definitions for, 318  
   dropping indexes, 383–384  
   illustrated, 27  
   limiting number of returned rows, 427–428  
   mysql command-line tool for, 27–29  
   retrieving metadata, 439, 443  
   running SQL with, 2–3  
   terminating statements with semicolon, 27  
   working with dates in, 449  
 mysql command-line tool, 27–29

## N

names  
   inserting rows using column, 321–322  
   naming constraints, 340  
   qualifying column, 194–195, 267, 272  
   rules for identifier, 66, 67  
 natural joins  
   creating inner join using, 213  
   defined, 198  
 Navigation pane (Access), 9  
 nesting  
   subqueries, 284, 329  
   views, 387  
 new\_publishers table, 323–326  
 nodes, 458  
 nonclustered indexes, 382  
 normalization. *See also* normal forms  
   avoiding table anomalies with, 45  
   defined, 45  
   first normal form, 45, 46  
   other types of normal forms, 50  
   second normal form, 45, 47–48  
   sequence tables for, 412, 413  
   third normal form, 45, 49  
 not equal to operator (<>), 101  
 NOT EXISTS keyword, 294–300  
 NOT IN keyword, 281, 283

NOT NULL constraint, 339, 343–345  
 NOT operator, 105, 108, 109  
 NULLIF() expression, 161, 166–167, 176  
 nulls  
   aggregate functions and, 176  
   allowing in foreign-key column, 41  
   characteristics of, 84–85  
   checking for with COALESCE() expression, 165, 170  
   comparing, 102  
   counting rows including, 178  
   eliminating in tables, 85  
   empty strings vs., 84, 85  
   forbidding in columns, 343–345  
   joins and, 199  
   OR operator with, 107  
   outer joins listing results with, 239, 240, 244  
   returning for equivalent expressions, 167  
   sorting and, 98  
   subqueries and, 268–269  
   testing for in SELECT statements, 124–126  
   UNIQUE columns and, 359  
 numbers  
   changing sign of, 130  
   formatting in specific databases, 90

## O

object references, 37  
 ON DELETE clause, 357, 358  
 ON UPDATE clause, 357, 358  
 one-to-many relationships, 43  
 one-to-one relationships, 42, 56  
 operands, 127  
 operators and functions, 127–167. *See also*  
   *specific operators and functions*  
   about, 127  
   arithmetic operations, 130–132  
   built-in SQL functions for statistics, 177  
   checking for nulls, 165  
   comparing expressions, 166–167  
   comparison operators, 101  
   concatenating strings, 134–136  
   converting data types, 157–160  
   creating derived columns with, 128–129  
   evaluating conditional values with CASE, 161–164



operators and functions (*continued*)

- extracting and finding substrings, 137–139, 149–151
- finding string lengths, 147–148
- operator evaluation order, 133
- overloading, 152
- performing datetime and interval arithmetic, 152–153
- printing current user, 156
- retrieving current date and time, 154–155
- trimming characters, 142–146
- wildcard operators, 114, 116
- working with dates, 445–450

## options for command-line tool

- db2**, 26
- mysql**, 29
- osql**, 13
- psql**, 32
- sqlcmd**, 15
- sqlplus**, 19

## OR operator

- combining with **NOT** and **AND** operators, 109
- using, 105, 107

Oracle. *See also* DBMS-specific SQL features

- about, 17
- displaying table definitions for, 317
- dropping indexes, 383, 384
- empty strings and nulls in, 85, 126
- limiting number of returned rows, 425
- retrieving metadata, 439, 441
- running SQL with, 2–3
- sqlplus** command-line tool for, 18–19
- versions of, 17
- working with dates in, 447

## Oracle Express Edition, 17

## ORDER BY clause

- execution sequences with, 201
- limiting number of rows returned, 421–429
- restricted use in **UNION** operations, 304
- sorting rows with, 95–97, 99–100
- speed of sorting and, 98
- in statements with **GROUP BY** clause, 184, 186, 188

**osql** command-line tool, 11, 12–13**OUTER JOIN** clause, 235–246

- combining with **INNER JOIN**, 245–246
- comparing results of **INNER JOIN** and, 238–241
- creating left, right, and full outer joins, 236–237, 239–241, 243

**INNER JOIN** vs., 235

- returning single values with subqueries, 276
- testing and listing nulls, 244
- types of, 198, 235
- using subqueries vs., 259

## outer queries

- about, 254
- correlated subqueries and, 262, 265
- overloading operators and functions, 152

**P**

## parent tables, 353, 354

## parent-child relationships, 458, 459

## parentheses ( ), 63, 106

## partial functional dependency, 47–48

## paths and pathnames, 3

## percent sign (%) operator, 114

## performance

- combining conditions for query, 111
- creating fastest comparisons, 103
- queries ranking data, 431
- simple subqueries and, 266
- speed of sorting, 98
- tuning statements for, 302

**POSITION()** function, 149–151PostgreSQL, 20–26. *See also* DBMS-specific

## SQL features

- about, 30
- conformance to SQL standards, 65
- displaying table definitions for, 318
- dropping indexes, 383, 384
- limiting number of returned rows, 428–429
- psql** command-line tool for, 30–32
- retrieving metadata, 439, 444
- running SQL with, 2–3
- working with dates in, 450

## precedence rules

- arithmetic operators, 133
- combining logical operators in compound conditions, 109

**INTERSECT** with **EXCEPT** and **UNION**  
 operations, 311

**PRIMARY KEY** constraint  
 about, 339, 350  
 can't be used with nullable columns, 343  
 composite, 352  
 simple, 351  
 specifying for table, 339, 350–352  
**UNIQUE** vs., 359

primary keys. *See also* **PRIMARY KEY** constraint  
 characteristics of, 36, 38–39  
 joins and, 198  
 many-to-many relationships and, 44  
 one-to-many relationships and, 43  
 one-to-one relationships and, 42  
 optional vs. mandatory, 62  
 self-joins and, 247  
 simple, 351  
 using in tables, 41

programming languages  
 making common errors in, 63  
 procedural vs. declarative, xi  
 SQL as, x

projections, 90

properties, closure, 36

**psql** command-line tool, 30–32  
 exiting, 31  
 interactive mode for, 30  
 options for, 32  
 script mode for, 31

**publishers**  
 author/publisher queries using **UNION**  
 operations, 304–307  
 authors in same city/state as, 213  
 authors living in different city from, 297, 312  
 authors living in same city as, 296, 310  
 books by author and listed by, 223–224  
 calculating royalty totals by, 230–232  
 inner join listing cities of authors and, 238  
 listing book types published by more than one,  
 286, 287  
 listing name and ID of books and, 212  
 merging titles of two, 330  
 outer joins listing all results with nulls, 240  
 with sales exceeding overall average, 279

subqueries listing by genre, 254–255, 295  
 total royalties paid authors for all books,  
 233–234

**publishers** table, 51, 53, 324–325, 370  
**publishers2** table, 370

## Q

qualifying column names  
 in tables, 194–195  
 using in correlated subqueries, 267, 272

queries. *See also* subqueries  
 aggregate functions in, 169  
 calculating arithmetic mean, 175–176  
 calculating sum of set, 174  
 combining conditions for performance, 111  
 counting rows, 178  
 defining sequence generators, 409–414  
 displaying list of existing, 9  
 execution sequences for joins, 201  
 finding rows with extreme values, 453  
 finding trimmed mean, 432  
 functions for dates in, 445–450  
**GROUP BY**, 186, 188  
 handling duplicate rows, 435–437  
 hierarchies and, 458–464  
 limiting number of rows returned, 421–429  
**MAX()**, 173  
 median calculations with, 451–452  
**MIN()**, 172  
 nesting subqueries in, 284  
 performance with denormalization, 50  
 picking random rows, 433–434  
 pivoting tables with, 456–457  
 ranking data, 431  
 retrieving metadata, 439–444  
 running statistics calculations with,  
 406–408  
 sorting results of expressions, 100  
 timing and measuring execution of, 302  
 types defining updateable views, 394  
**UNION** for combining resulting rows,  
 304–309  
 using with views, 385, 391–393

Query Design (Access), 8

quoted identifiers, 66, 67

## R

- randomization, 433–434
- range filtering, 118–120
- ranking data, 430–431
- RDBMS. *See* DBMSs
- recovering data, 401
- re-creating and repopulating tables, 374–375
- re-expressing conditions, 113
- referenced tables, 353
- referential integrity, 353, 354
- reflexive relationships, 247, 248
- regions, 415–420
- relational model, 33–60
  - columns, 34, 35
  - denormalization, 50
  - many-to-many, 44
  - natural joins in SQL standard vs., 209
  - normalization, 45–50
  - one-to-many, 43
  - one-to-one relationships, 42
  - primary keys, 36, 38–39, 41
  - rows, 34, 36
  - set theory and, 33
  - SQL differences from, 61
  - tables, 34
- relationships
  - defined, 193
  - many-to-many, 44, 55
  - one-to-many, 43
  - one-to-one, 42, 56
  - reflexive, 247, 248
- relative pathnames, 3
- remote computers, 13, 16
- renaming tables, 375
- repeating groups, 46
- restoring data, 401
- restrictions, 104
- retrieving metadata, 439–444
- right outer joins
  - creating, 236
  - defined, 198, 235
  - including all rows in table regardless of column match, 240
- rolling back transactions, 400, 403, 404
- row subqueries, 256
- rows
  - about, 34, 36–37
  - adding, 315, 319–326
  - applying aggregate functions to, 169
  - calculating differences between successive, 408
  - changing values of, 315, 327–332
  - combining, 304–309
  - counting, 178
  - deleting through view, 397
  - duplicate, 93–94, 298–299, 435–437
  - filtering, 101–104, 115, 190–192
  - finding common, 310–311
  - grouping, 183–189
  - having highest and lowest values, 453
  - inserting through view, 395
  - limiting number returned, 421–429
  - listing with outer joins, 235, 239, 240, 241
  - locating different, 312–313
  - matching patterns with **LIKE** conditions, 114–117
  - nulls inserted into, 345
  - orphan, 354
  - picking random, 433–434
  - removing, 315, 333–336
  - skipping table, 428, 429
  - sorting, 95–97, 99–100
  - unordered, 35
  - updating, 396
- royalties
  - calculating total book, 225
  - earned by author and book, 226–229
  - listing advances by genre, 216–217
  - total paid by publisher for all author's books, 233–234
  - using inner join to calculate total, 230–232
- royalties** table, 56, 334
- running statistics, 406–408
- runs, 415–420

# S

- sample database, xviii
- SAS, 4
- scalar aggregates, 188
- scalar subqueries, 256
- schemas, 37
- scope of identifier, 66
- script files, 2
- script mode
  - db2 command-line tool, 25
  - defined, 2
  - mysql command-line tool, 28
  - osql command-line tool, 12
  - psql command-line tool, 31
  - sqlcmd command-line tool, 15
  - sqlplus command-line tool, 18
- search conditions, 101
- searched CASE expression, 163–164
- second normal form (2NF), 45, 47–48
- security of table views, 386
- SELECT clause
  - GROUP BY expressions in, 184
  - results of DISTINCT() in aggregate functions
    - and, 180, 181–182
  - retrieving columns with, 88–90
  - using aggregate functions in, 171
  - using CREATE TABLE AS with, 369
  - using SELECT \* with EXISTS subqueries, 299–300
- SELECT INTO statement, 371
- SELECT statement
  - ALL keyword in, 94
  - combining and negating conditions in, 105–109, 111–112
  - creating column aliases, 91–92
  - debugging WHERE clauses, 110
  - deleting duplicate rows, 93–94
  - displaying, 9
  - filtering rows, 101–104
  - list filtering, 121–123
  - matching patterns with LIKE, 114–117
  - occurrence order in UNION operations, 308
  - range filtering in, 118–120
  - set operations with, 303
  - simple subquery processing in, 262–263
  - sorting rows, 95–97, 99–100
  - syntax for, 87
  - testing for nulls in, 124–126
  - views as, 385
- selecting nth row, 434
- self-joins
  - creating, 248
  - defined, 198, 247
  - listing parent-child relationships, 459, 460
  - using, 247–252
  - writing subqueries as, 260
- self-referencing tables, 40
- semantics, SQL and, x
- semicolon (;), 62, 63
- sequence tables, 411–412
- sequences
  - defining sequence generators, 409–414
  - detecting breaks in, 417
  - finding start/end positions and length of, 416
  - runs, regions, and, 415–420
- servers, xv
- sets, 304–313
  - about, 33
  - combining rows, 304–309
  - determining maximum value, 170, 173
  - finding different rows, 312–313
  - finding minimum value, 172
  - locating common rows, 310–311
  - queries calculating sum of, 174
  - summing distinct values, 179–182
  - testing membership for, 281–287
- Show Table dialog, 8
- simple primary keys, 351
- simple subqueries
  - about, 262–263
  - correlated vs., 266
- single quotes ('), 70, 71
- slash (/), 3
- sorting
  - based on conditional logic, 99
  - collation and, 96
  - nulls and, 98
  - rows with ORDER BY clause, 95–97, 99–100
  - speed of, 98
- Soundex, 437
- spreadsheets, 37

- SQL. *See also* further reading; SQL statements  
 about, x–xiii  
 advantages as declarative language, xi  
 approximate numeric types, 75  
 based on relational model, 61  
 BLOB data types, 72  
 books on advanced, 405, 458  
 Boolean types, 76  
 case insensitivity of, xvi  
 character string types, 70–71  
 common programming errors in, 63  
 comparison operators, 101  
 creating legal aggregate functions, 171  
 data types, 68–69  
 datetime types, 77–79  
 defined, ix  
 exact numeric types, 73–74  
 identifiers, 62, 66–67  
 interactive or embedded statements in, xii  
 interval types, 80–81  
 meaning of, xiii  
 nulls, 84–85  
 other data types in, 83  
 performance tuning for statements, 302  
 programs for, 2–3  
 standards for, xii–xiii, 65  
 statement types in, xiii  
 syntax of, 62–64  
 types of expressions, 64  
 unique identifiers, 82  
 user-defined types, 83  
 vendor-specific modifications of, xvii  
 working with statistics in, 177
- SQL Query Analyzer, 10, 11
- SQL server. *See also* Microsoft SQL Server  
 SQL Server vs., xv
- SQL Server Express Edition, 10, 14
- SQL Server Management Studio, 14–16
- SQL Server Management Studio Express, 10, 14
- SQL Server Studio Query Editor, about, 10
- SQL statements. *See also specific clauses*  
 clauses of, 62, 63, 64  
 defined, 62  
 syntax of, 62–64  
 transactions, 399–404
- SQL View (Access), 8
- sqlcmd** command-line tool, 10, 15
- SQLite, 4
- sqlplus** command-line tool, 18, 19
- standards  
 ANSI, xii, xiii  
 ISO, xii  
 natural joins in relational model vs., 209  
 SQL, xii–xiii, 65
- statistics in SQL  
 built-in SQL functions for, 177  
 changing in midstream, 454–455  
 using running statistics, 406–408
- string comparisons, 275
- strings. *See* character strings
- subqueries, 253–302  
 categories of, 256  
 comparing subquery values, 275–280  
 comparing values with **ALL**, 288–290  
 comparisons using **ANY**, 291–293  
 correlated, 262, 263–266  
 defined, 253  
 existence tests with, 294–300  
 inner and outer, 254  
 joins vs., 257–261  
 nesting, 284, 329  
 nulls in, 268–269  
 qualifying column names in, 267  
 simple, 262–263, 266  
 syntax for, 256  
 terminology for, 254, 255  
 testing set membership with **IN**, 281–287  
 types of, 262  
 using as column expression, 270–274  
 using equivalent, 301–302
- substrings  
 extracting with **SUBSTRING()**, 137–139  
 finding with **POSITION()**, 149–151  
 sorting data by, 97
- subtraction operator (**-**), 130, 131–132
- SUM()** aggregate function, 170, 174
- Sybase, 4
- syntax  
 ANSI-89 vs. ANSI-92 mode (Access), 5  
 conventions used in this book, xvi, xvii  
 SQL and, x  
 SQL statement, 62–64
- system catalog, 66
- system tables, 36, 440

## T

- table aliases, 196–197
- table definitions, 316–318
- table scan, 382
- table subqueries, 256
- tables. *See also* joins; normalization; temporary tables; views; *and specific tables*
  - about, 34
  - adding rows with **INSERT**, 315, 319–326
  - altering, 373–375
  - base, 366
  - calendar, 414
  - changing values in existing rows, 327–332
  - check constraints for, 339, 363–365
  - column aliases, 91–92
  - constraining, 339–340
  - creating sequence of consecutive integers, 411
  - creating table aliases, 196–197
  - DEFAULT** column values specified for, 346–349
  - deleting duplicate rows, 93–94
  - dropping, 337, 366, 376
  - dropping views, 398
  - eliminating nulls in, 85
  - empty, 34
  - filtering rows with **WHERE** clause, 101–104
  - forbidding nulls in columns, 343–345
  - foreign key constraints in, 353–358
  - foreign keys, 40–41
  - fully and partially functionally dependent, 47–48
  - inserting rows from one table to another, 323–326
  - joining three or more, 210
  - joining two tables on column, 211–212
  - junction, 44
  - making new tables from existing, 369–372
  - many-to-many relationships between, 44, 55
  - matching row patterns in, 114–117
  - modifying data with SQL statements, 315
  - one-to-many relationships between, 43
  - one-to-one relationships between, 42
  - pivoting, 456–457
  - populating with **INSERT** statement, 342
  - primary key for, 350–352
  - qualified column names in, 194–195
  - reason for indexing, 377
  - re-creating and repopulating, 374–375
  - renaming, 375
  - selecting columns from, 88–90
  - self-referencing, 40
  - sequence, 411–412
  - skipping rows with **LIMIT** clause, 428, 429
  - specifying in outer joins, 235
  - spreadsheets vs., 37
  - statements creating, 337, 338, 341–342
  - temporary, 366–368
  - transitive dependency of, 49
  - truncating, 336
  - user and system, 36
  - using primary keys in, 38–39, 41
- temporary tables, 366–368
  - defined, 366
  - global, 367, 370
  - local, 367
  - views vs., 389
- temps** table, 416–418
- Teradata, 4
- testing
  - before inserting rows in table, 325
  - existence for subqueries, 294–300
  - for nulls, 124–126
  - set membership with **IN**, 281–287
  - SQL code against standards, 65
- text editors, xviii
- theta joins, 198
- third normal form (3NF), 45, 49
- three-value logic (3VL), 105
- timestamps, 78
- title\_authors** table, 55, 335, 341
- title\_name** table, 360
- titles2** table, 370
- titles** table, 54, 330, 341, 347, 364, 388–389
- tools suppressing data variation, 437
- transaction logs, 400, 401
- transactions, 399–404
  - ACID acronym, 403
  - committing, 335, 400, 404
  - implicit or explicit starts to, 402
  - rolling back, 400, 403, 404

transitive dependency, 49  
**TRIM()** function, 135, 142–146  
 trimmed mean, 432  
**TRUNCATE** statement, 336  
 two-value logic (2VL), 105  
 typographic conventions, xvi, 87

## U

unary table operations, 36  
 underscore (`_`) operator, 114  
 unicode, 71  
 union joins, 237  
**UNION** operations  
   combining rows with, 305–309  
   function of, 303  
   order of **SELECT** statements in, 308  
   precedence of **INTERSECT** with, 311  
   restrictions on, 304  
   updateable views with, 394  
**UNIQUE** constraints, 359–362  
 unique indexes  
   unique constraints vs., 362  
   using, 379, 381  
 uniqueness tests, 298  
**UPDATE** statement  
   changing values in rows with, 315, 327–332  
   limiting number of rows affected by, 421  
   performing and rolling back, 402, 403  
 updating tables  
   avoiding anomalies with normalization, 45  
   using views for, 386, 394, 396  
**UPPER()** function, 140–141  
 user tables, 36  
**USING** clause  
   joins with, 203  
   replicating natural joins with, 208  
**UUID** (Universally Unique Identifier), 82

## V

values  
   calculating sum of set, 174, 179–182  
   changing in table with **UPDATE**, 327–332  
   comparing subquery, 275–280  
   defined, 34  
   finding rows with highest and lowest, 453  
   joining unequal column, 220  
   maximum set of, 170, 173  
   minimum set of, 172  
   subqueries comparing with **ALL**, 288–290  
   testing for duplicates with **EXISTS**, 298–299  
 vector aggregates, 188  
 vendor-specific modifications of SQL, xvii  
 Venn diagram, 33  
 viewing path, 3  
 views, 385–398  
   considerations before creating, 387  
   creating, 386–390  
   data updates through, 394  
   defined, 385  
   deleting row through, 397  
   dropping, 398  
   inserting row through, 395  
   retrieving data through, 391–393  
   temporary tables vs., 389  
   updating rows through, 396  
 Visual Basic, xi

## W

website for book, xiv  
**WHERE** clause  
   aggregate expressions and, 171  
   comparing equivalent subqueries using, 301–302  
   comparing subquery values using, 276–278  
   comparing values in subqueries with **ALL**, 289  
   creating joins with, 200–202  
   debugging, 110  
   execution sequences with, 201  
   filtering rows with, 101–104  
   joining tables using, 210–220  
   list filtering with **IN** condition, 121–123  
   misspecifying or omitting for **DELETE**, 333

- in query containing **GROUP BY** clause, 184,  
186, 188
- replicating natural joins with, 207
- sequence with **GROUP BY** and **HAVING** clause,  
190
- sorting authors by specific location, 249
- specifying for **UPDATE** statement, 327
- testing subqueries with **EXISTS**, 294–300
- using for joins, 201
- using with column aliases, 104
- WHERE** conditions, 214, 216
- wildcard operators
  - listing of, 114
  - matching, 116