

(A) BASEMENT CONTROL PLAN
SCALE: 1/2" = 1 FT

DRAFT RELEASE
FOR COORDINATION
06/28/09



THIS WORK WAS PREPARED BY ME OR UNDER MY SUPERVISION AND CONSTRUCTION OF THIS PROJECT WILL BE UNDER MY OBSERVATION.

SIGNATURE:

HAKALAU ENGINEERING, LLC.
PO BOX 252
HAKALAU, HI 96710
(808) 961-6202

PROPOSED NEW BUILDING:
ENERGY LAB
HAWAII PREPARATORY ACADEMY
KAMUELA, HAWAII
TMK: (3) 6-5-001:033

THESE DRAWINGS ARE PROPERTY AND COPY-
RIGHT OF ENGINEER
CHARLES P. CAVEDONI. THE
RECIPIENT IS NOT TO
COPY, DUPLICATE OR
DISCLOSE THE CONTENTS
TO ANY PERSON OR
ENTITY EXCEPT AS
EXPRESSLY AUTHORIZED
BY WRITTEN AGREEMENT
WITH THE ENGINEER.

DATE ISSUED: 07/01/09

DRAWN BY: CPC

SHEET NO.

CS-1.0

1 OF 4 SHEET

DRAFT RELEASE
FOR COORDINATION
06/28/09

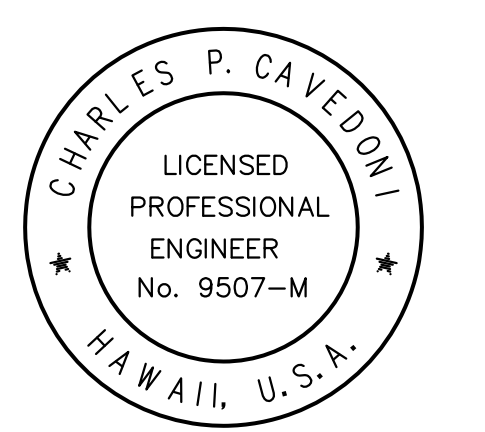
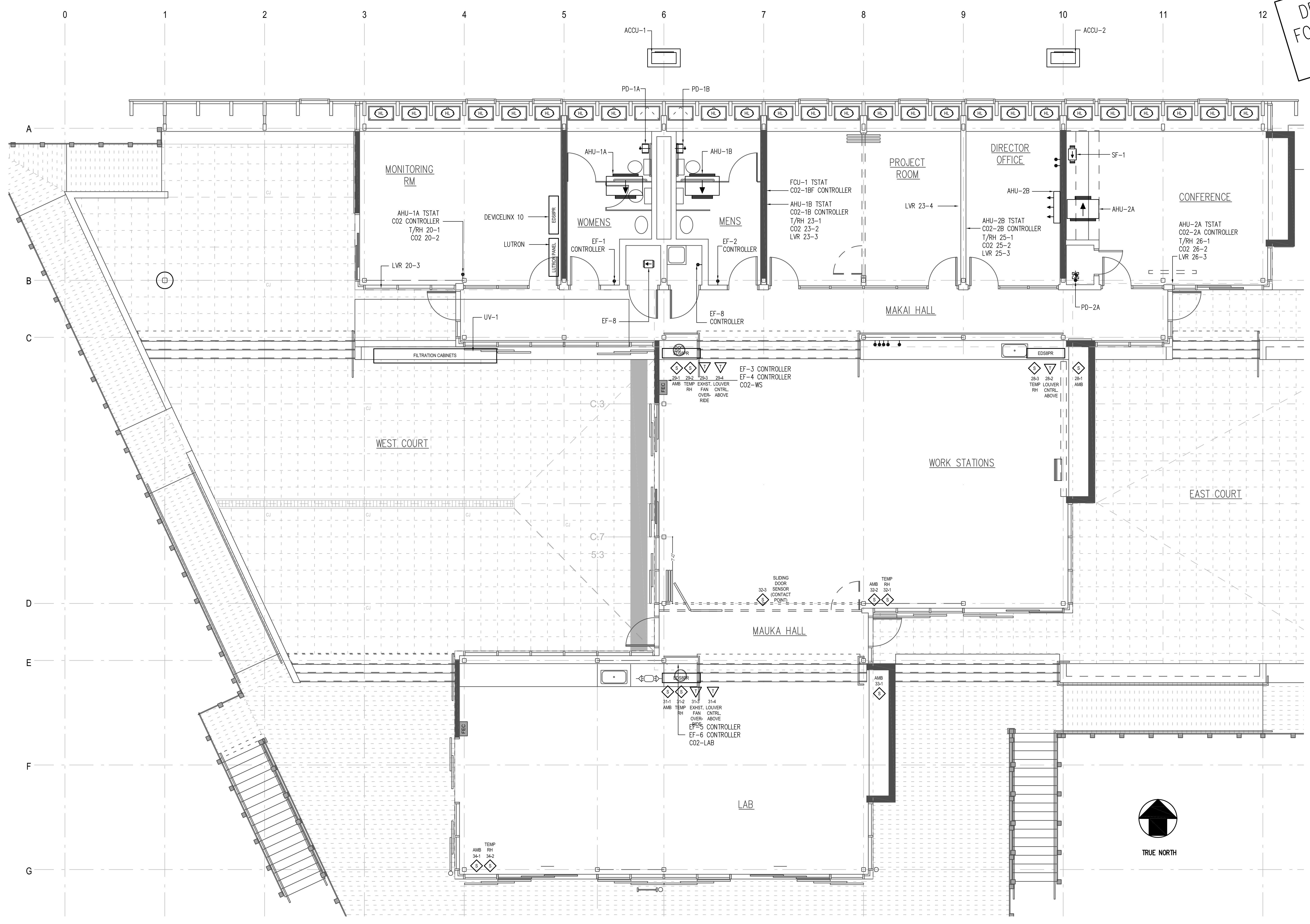

THIS WORK WAS PREPARED BY ME OR UNDER MY SUPERVISION AND CONSTRUCTION OF THIS PROJECT WILL BE UNDER MY OBSERVATION.

SIGNATURE:

HAKALAU ENGINEERING, LLC.
PO BOX 252
HAKALAU, HI 96710
(808) 961-6202

PROPOSED NEW BUILDING:
ENERGY LAB
HAWAII PREPARATORY ACADEMY
KAMUELA, HAWAII
TMK: (3) 6-5-001:033

THESE DRAWINGS ARE PROPERTY AND COPY-RIGHT OF ENGINEER CHARLES P. CAVEDONI. THE RECIPIENT IS NOT TO COPY, DUPLICATE OR DISCLOSE THE CONTENTS TO ANY PERSON OR ENTITY EXCEPT AS EXPRESSLY AUTHORIZED BY WRITTEN AGREEMENT WITH THE ENGINEER.

DATE ISSUED: 07/01/09

DRAWN BY: CPC

SHEET NO.

CS-1.1
2 OF 4 SHEET

(A) BASEMENT PLAN
SCALE: 1/4" = 1 FT

DRAFT RELEASE
FOR COORDINATION
06/28/09

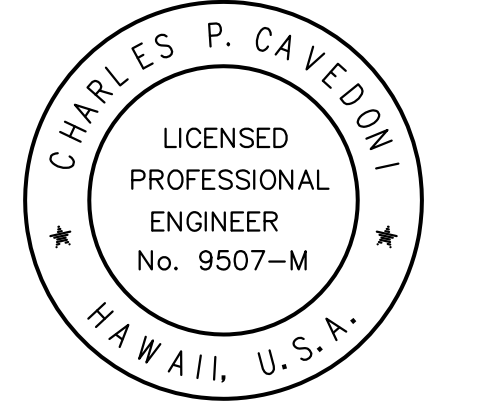
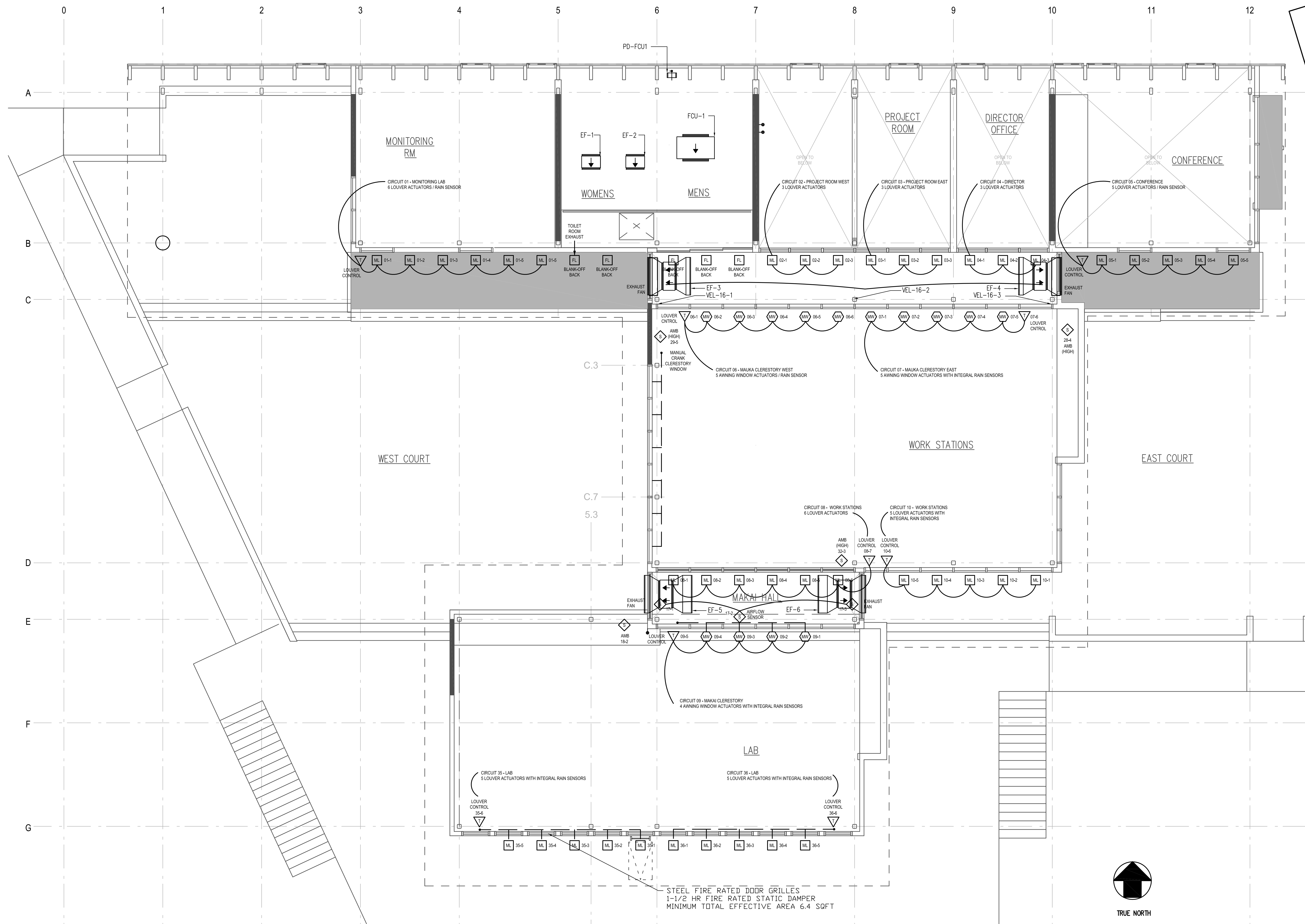

THIS WORK WAS PREPARED BY ME OR UNDER MY SUPERVISION AND CONSTRUCTION OF THIS PROJECT WILL BE UNDER MY OBSERVATION.

SIGNATURE: _____

HAKALAU ENGINEERING, LLC.
PO BOX 252
HAKALAU, HI 96710
(808) 961-6202

PROPOSED NEW BUILDING:
ENERGY LAB
HAWAII PREPARATORY ACADEMY
KAMUELA, HAWAII
TMK: (3) 6-5-001:033

THESE DRAWINGS ARE PROPERTY AND COPY-RIGHT OF ENGINEER CHARLES P. CAVEDONI. THE RECIPIENT IS NOT TO COPY, DUPLICATE OR DISCLOSE THE CONTENTS TO ANY PERSON OR ENTITY EXCEPT AS EXPRESSLY AUTHORIZED BY WRITTEN AGREEMENT WITH THE ENGINEER.

DATE ISSUED: 07/01/09

DRAWN BY: CPC

SHEET NO.

CS-1.2

3 OF 4 SHEET

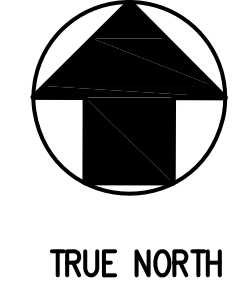

BASEMENT PLAN
SCALE: 1/4" = 1 FT

DRAFT RELEASE
FOR COORDINATION
06/19/09

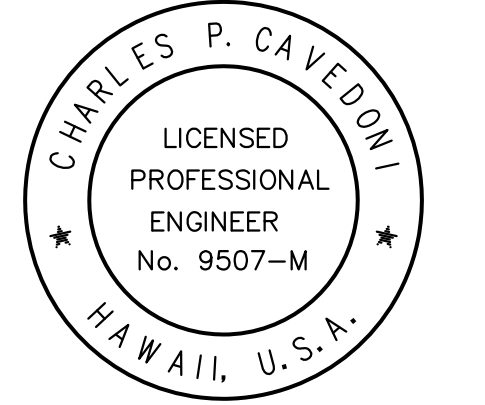
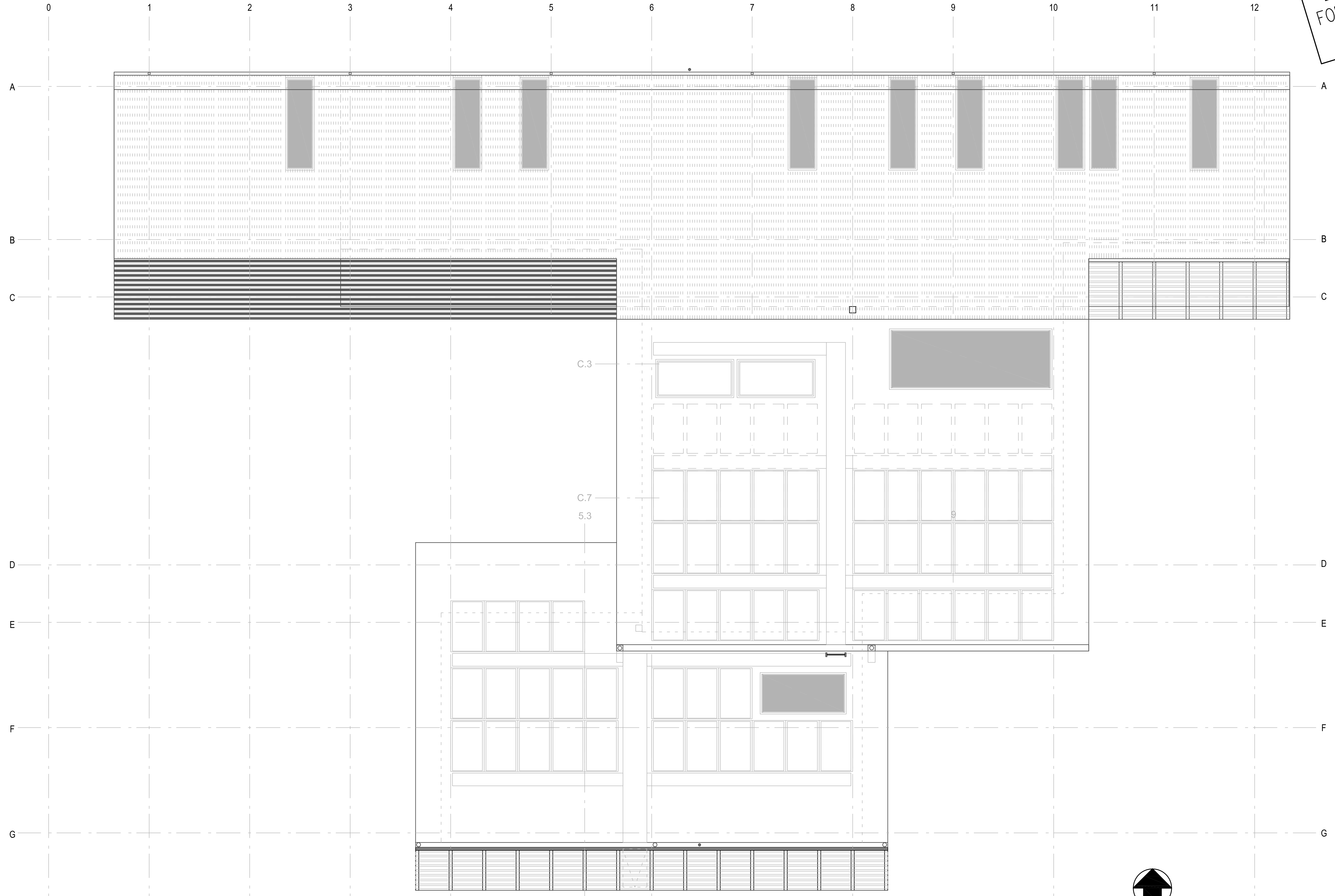

THIS WORK WAS PREPARED BY ME
OR UNDER MY SUPERVISION AND
CONSTRUCTION OF THIS PROJECT
WILL BE UNDER MY OBSERVATION.

SIGNATURE:

**HAKALAU
ENGINEERING, LLC.**
PO BOX 252
HAKALAU, HI 96710
(808) 961-6202

PROPOSED NEW BUILDING:
**ENERGY LAB
HAWAII PREPARATORY ACADEMY**
KAMUELA, HAWAII
TMK: (3) 6-5-001:033

THESE DRAWINGS ARE
PROPERTY AND COPY-
RIGHT OF ENGINEER
CHARLES P. CAVEDONI. THE
RECIPIENT IS NOT TO
COPY, DUPLICATE OR
DISCLOSE THE CONTENTS
TO ANY PERSON OR
ENTITY EXCEPT AS
EXPRESSLY AUTHORIZED
BY WRITTEN AGREEMENT
WITH THE ENGINEER.

DATE ISSUED: 07/01/09

DRAWN BY: CPC

SHEET NO.

CS-1.3
4 OF 4 SHEET

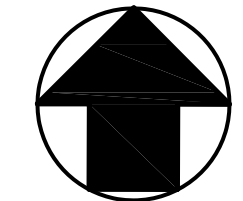

TRUE NORTH

(A) BASEMENT PLAN
SCALE: 1/4" = 1 FT