

ALL ELECTRICAL WORK SHALL CONFORM TO
CHAP. 9, HAWAII COUNTY CODE, AND
INSTALLATION AND MATERIALS SHALL BE
IN ACCORDANCE WITH THE NATIONAL
ELECTRICAL CODE

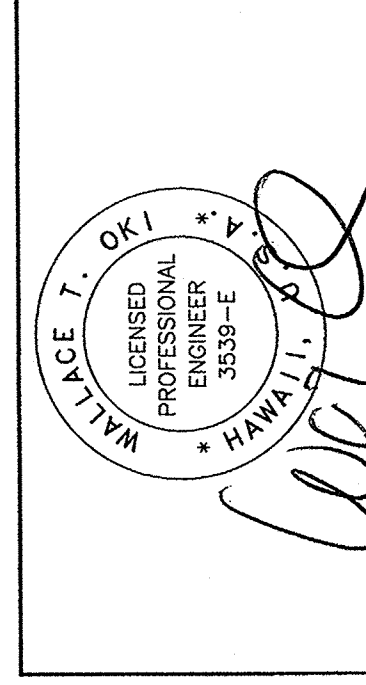

THIS WORK WAS PREPARED BY ME
OR UNDER MY CLOSE PERSONAL
SUPERVISION AND I AM A REGISTERED
CONTRACTOR OF THIS PROJECT
AND WILL BE UNDER MY OBSERVATION
WALLACE T. OKI, P.E., INC.
ELECTRICAL ENGINEERING
1000 KALIA ROAD, SUITE 100
HONOLULU, HAWAII 96813
WTO REF. NO. 82008149

ELECTRICAL WORK

Drawn by:	- Job Number:	2804-00
Checked by:	Scale:	AS NOTED
Plot Date:	Issue Date:	17 OCT 08
PERMIT ISSUE		

E-10

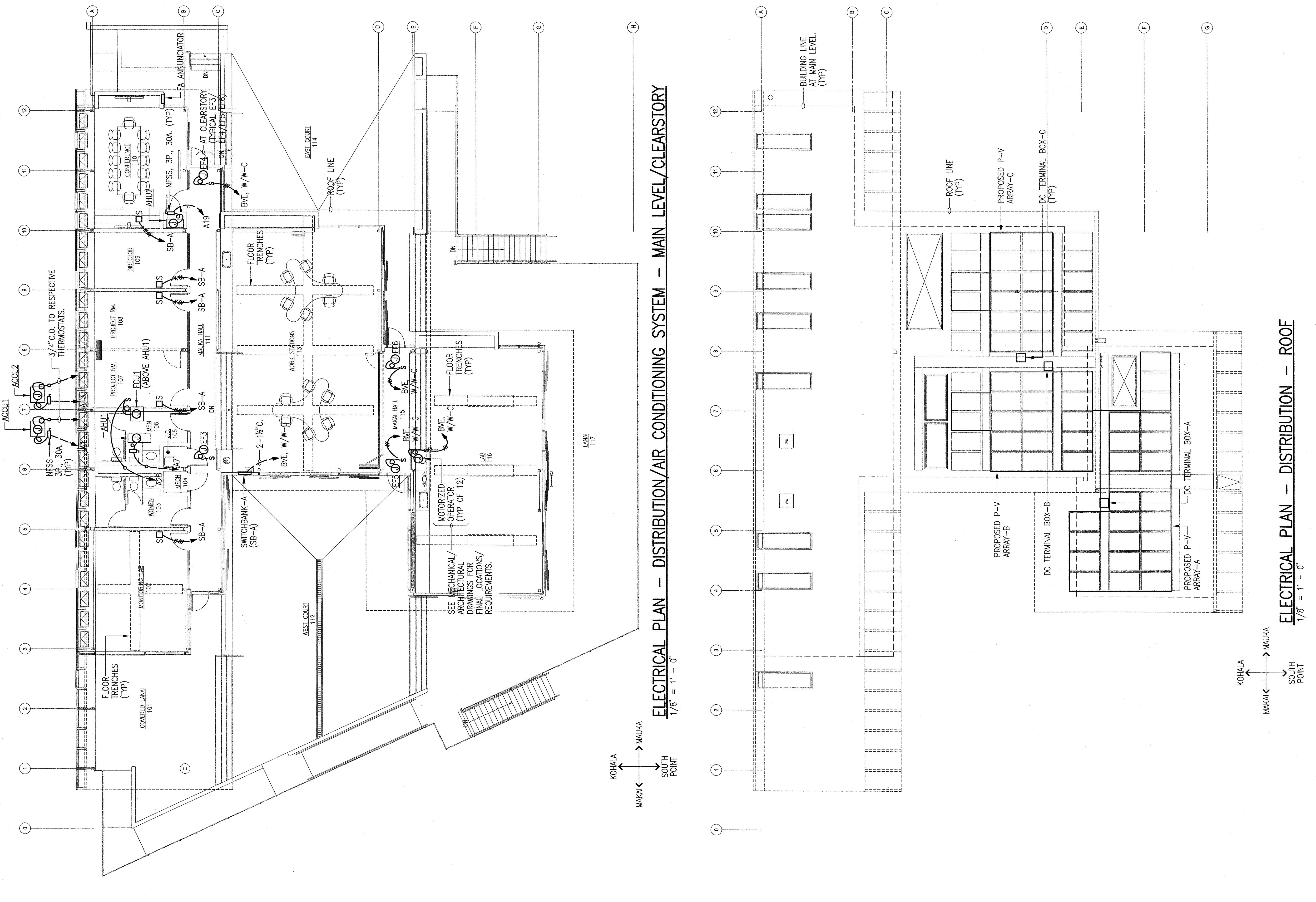

ELECTRICAL PLAN - DISTRIBUTION - ROOF
1/8" = 1' - 0"

