

ALL ELECTRICAL WORK SHALL COMPLY TO THE NATIONAL ELECTRICAL CODE AND ALL REGULATIONS AND MATERIALS SHALL BE IN ACCORDANCE WITH THE NATIONAL ELECTRICAL CODE

WALLACE T. OKI, P.E.
LICENSED PROFESSIONAL ENGINEER
3539-E
HAWAII
THIS WORK WAS PREPARED BY ME OR UNDER MY SUPERVISION AND TO THE BEST OF MY KNOWLEDGE AND BELIEF, THE CONSTRUCTION OF THIS PROJECT WILL BE UNDER MY OBSERVATION.
WALLACE T. OKI, P.E., INC.
ELECTRICAL ENGINEERING
1005 KALIA ROAD, SUITE 100
HONOLULU, HAWAII 96715-3539
WTO REF. NO. 8208149

ELECTRICAL WORK

Drawn by:	Job Number:	2804-00
Checked by:	Scale:	AS NOTED
Plot Date:	Issue Date:	17 OCT 09
PERMIT ISSUE		

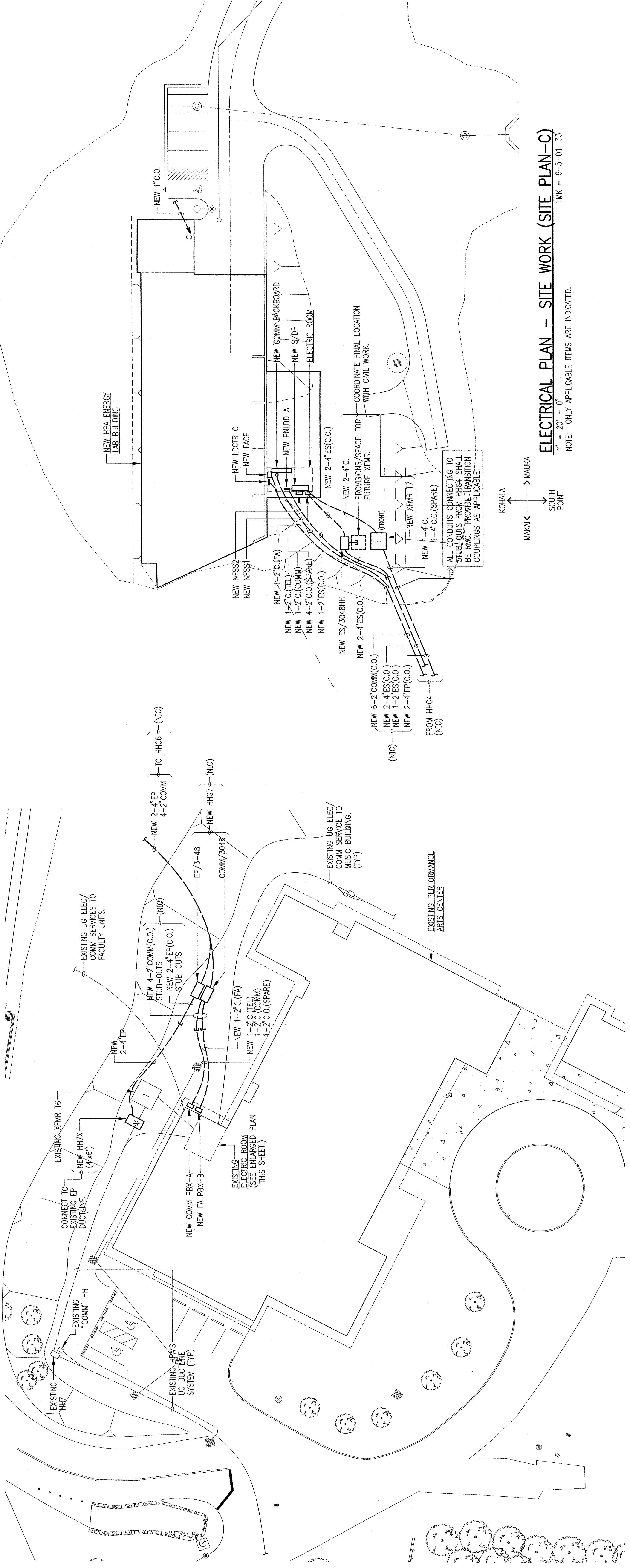

ELECTRICAL PLAN - SITE WORK (SITE PLAN-C)
T = 20' - 0"
TMK = 6-5-01: 33
NOTE: ONLY APPLICABLE ITEMS ARE INDICATED.

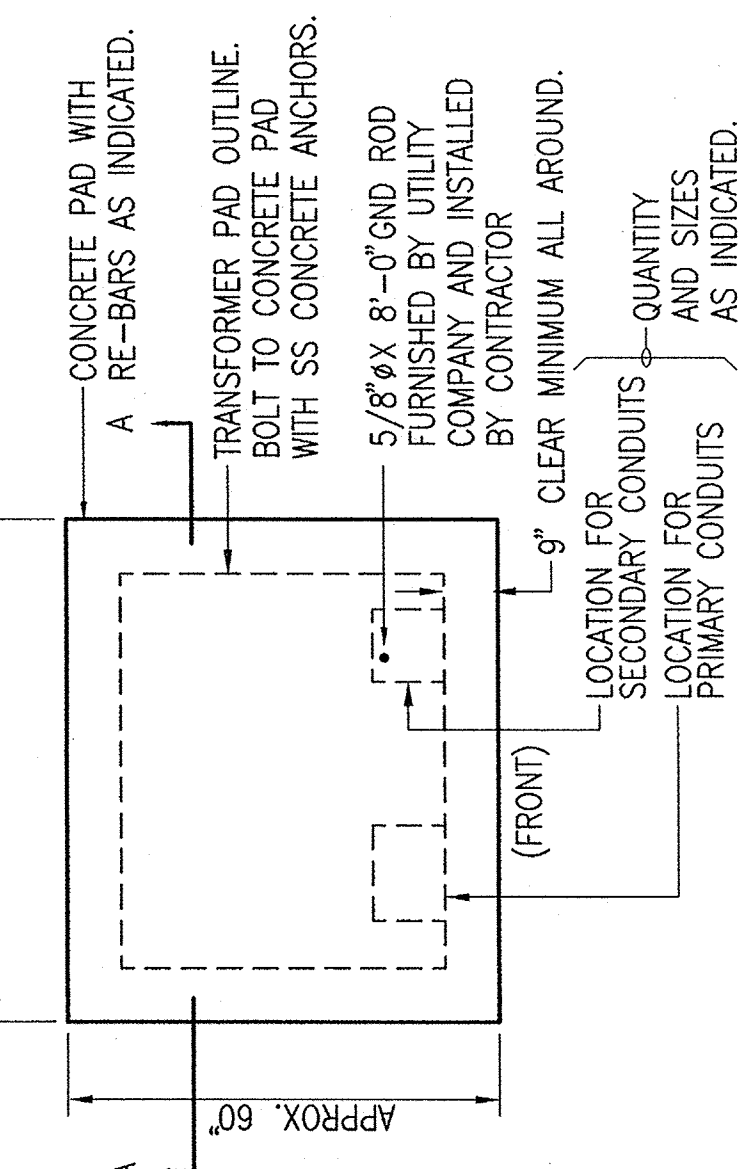

GENERAL ARRANGEMENT (TYP) - TRANSFORMER PAD DETAIL - NEW XFMR T2
NOT TO SCALE
1. PAD SIZE INDICATED IS APPROXIMATE AND SHALL BE ADJUSTED TO SUIT
2. BY THE MANUFACTURER'S SHOP DRAWINGS.

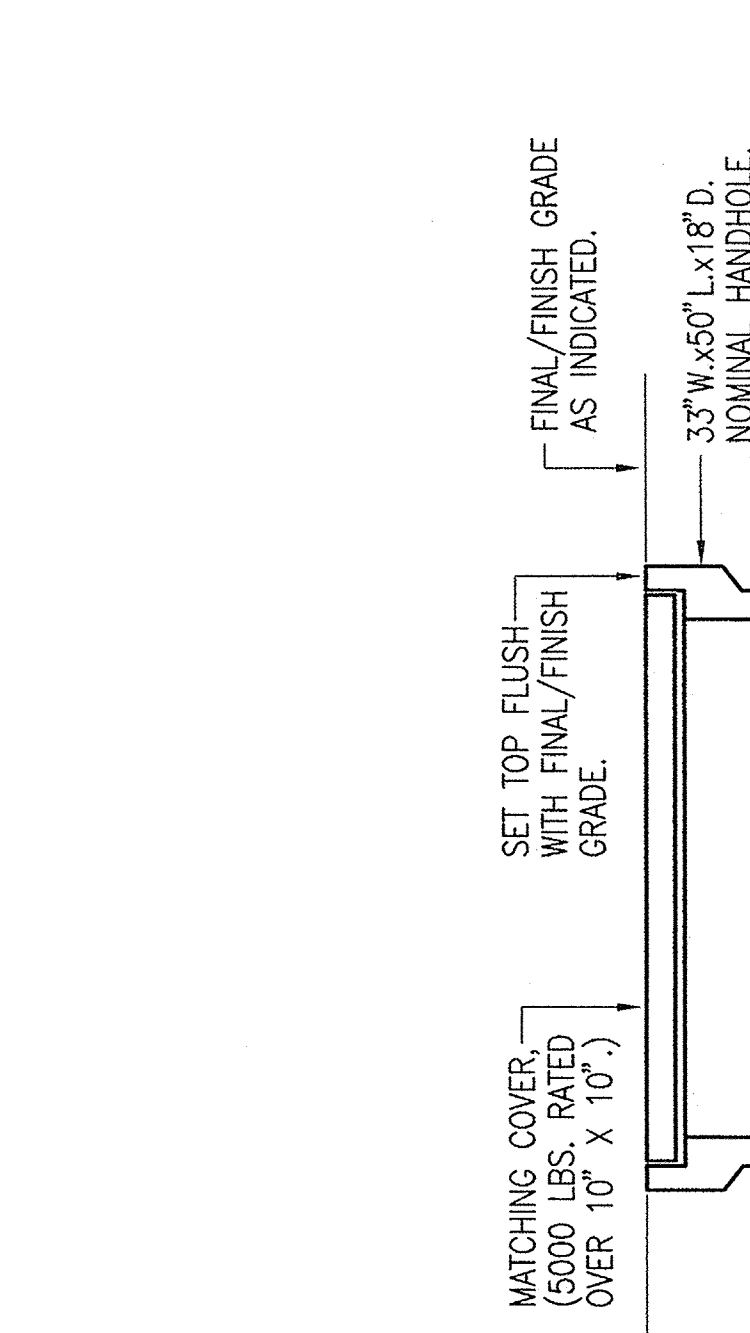

GENERAL ARRANGEMENT (TYP) - HANDHOLE DETAIL (ES/3048)
NOT TO SCALE
1. HANDHOLE SYSTEM SHALL BE "QUAZITE COMPOSITE" OR APPROVED EQUAL
2. MAIN BOX: P63048BA18
3. EXTENSION: P63048EB8
4. COVER: P63048HZ6 FOR ES/EP, P63048HA12 FOR COMM



GENERAL ARRANGEMENT (TYP) - EXISTING 'IDF' EQUIPMENT/EXISTING FACP
NOT TO SCALE
(NOTE: ONLY APPLICABLE ITEMS ARE INDICATED.)

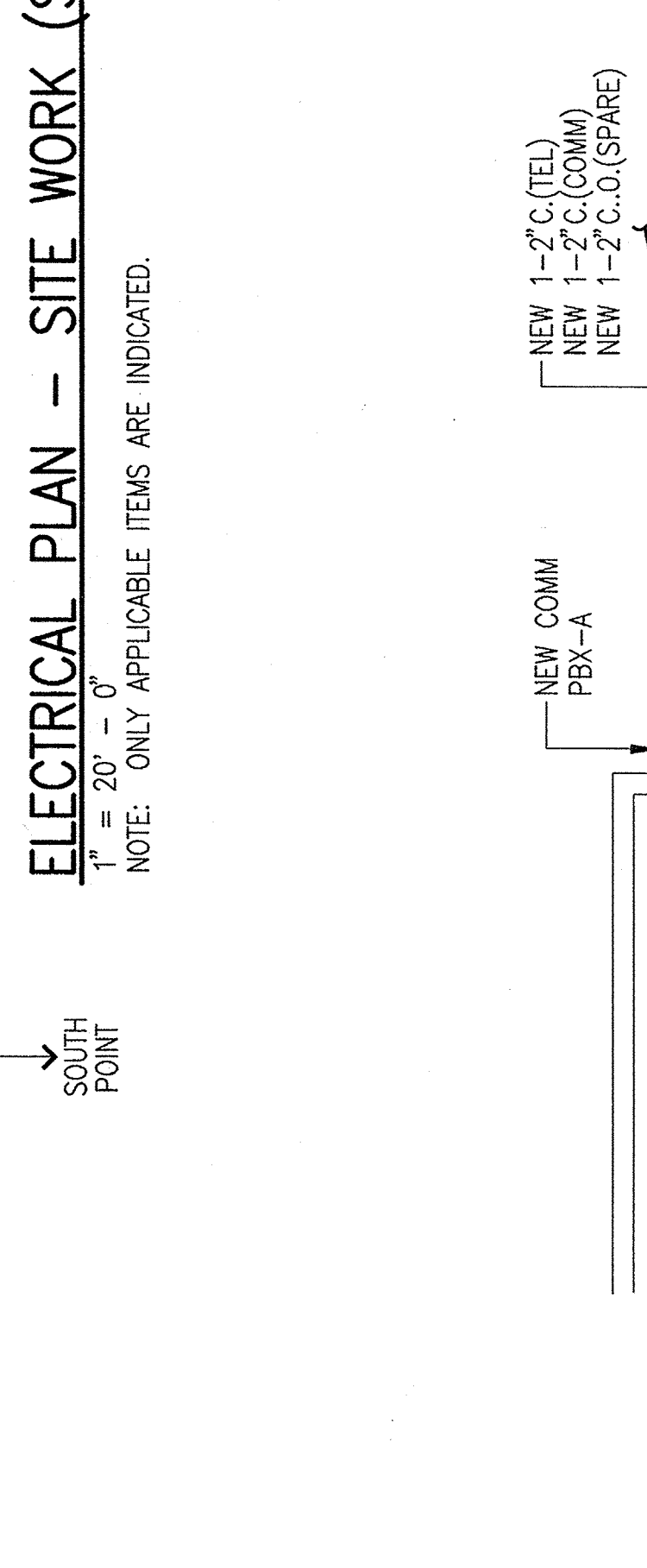

GENERAL ARRANGEMENT (TYP) - EXISTING ELECTRICAL ROOM
NOT TO SCALE
(NOTE: ONLY APPLICABLE ITEMS ARE INDICATED.)

NOTE: NEW HH7X: 4'x6': HELCO 4'x6', TYPE 46V, STD. DWG. 892001, 5'-0" DEEP.

ELECTRICAL PLAN - SITE WORK (SITE PLAN-B)
T = 20' - 0"
TMK = 6-5-01: 33
NOTE: ONLY APPLICABLE ITEMS ARE INDICATED.

GENERAL ARRANGEMENT (TYP) - EXISTING 'IDF' EQUIPMENT/EXISTING FACP
NOT TO SCALE
(NOTE: ONLY APPLICABLE ITEMS ARE INDICATED.)

GENERAL ARRANGEMENT (TYP) - EXISTING ELECTRICAL ROOM
NOT TO SCALE
(NOTE: ONLY APPLICABLE ITEMS ARE INDICATED.)