

FLANSBURGH ARCHITECTS

77 North Washington Street
 Boston, Massachusetts 02114
 617.367.3970 tel
 617.720.7873 fax
 www.flansburgh.com
 Architecture
 Master Planning
 Space Planning
 Interior Design

PROJECT MANAGEMENT
Pa'ahana Enterprises, LLC
 P.O. Box 109
 Kealahou, HI 9675
 808.323.2304 tel/fax

SUSTAINABILITY
Buro Happold Consulting Engineers PC
 100 Broadway, 23rd Floor
 New York, NY, 10005
 212.334.2025 tel

CIVIL ENGINEERING
Belt Collins Hawaii Ltd.
 2153 North King Street, Suite 200
 Honolulu, Hawaii 96819
 808.521.5361 tel
 808.538.7819 fax

STRUCTURAL ENGINEERING
Walter Yorfeld & Associates
 10 Ulani Street
 Makawao, Maui, HI 96768
 808.572.3535 tel
 808.573.3616 fax

MECHANICAL ENGINEERING
Hakalau Engineering
 PO Box 252
 Hakalau, Hawaii 96710
 808.961.6206 tel

ELECTRICAL ENGINEERING
Wallace T. Oki, PE, Inc.

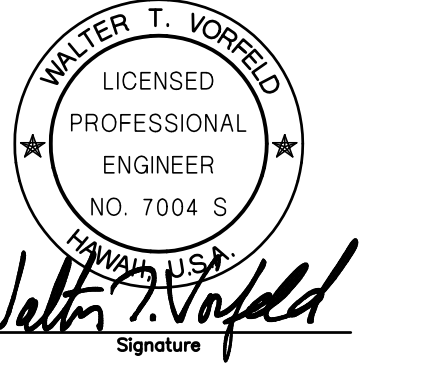

This work was performed by me or under my supervision and construction of this project will be under my observation (Observation of construction as defined in section 16-115-2 of the rules and regulations of the Board of Professional Engineers, Architects and Surveyors of the State of Hawaii).
 Date: 4/26/2009

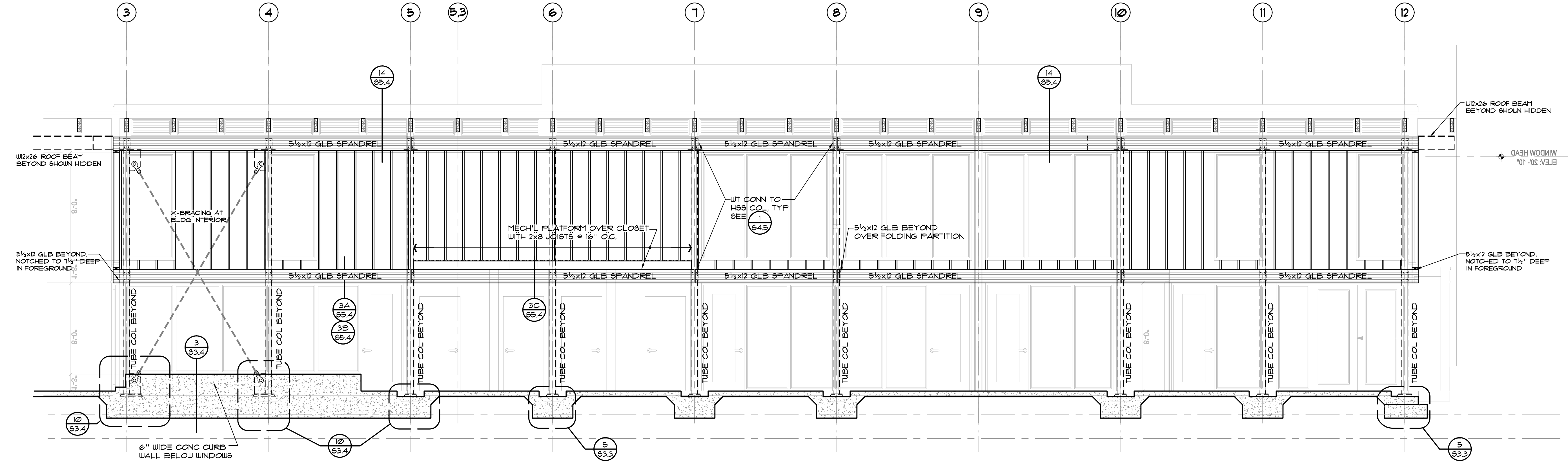

2 FRAMING ELEVATION ALONG LINE 'B', FACING NORTH
 82.7 SCALE: 1/4" = 1'-0"

ROOF ASSEMBLY REQUIREMENTS OVER EXPOSED GLU-LAM RAFTERS

RAFTERS AND DECKING
 2x6 DF #2 ROOF DECKING OVER 3/4" GLU-LAM RAFTERS @ 3'-6" O.C. FASTEN DECKING TO GLU-LAM RAFTERS W/ (2)-16d HDG COMMON NAILS PER DECK BOARD.

ROOF FURLINS
 2x6 DF #2 ROOF FURLINS @ 32" O.C. OVER 2x6 DECKING. AT 6/12 ROOF AREA (LINES A-C, 1-12) INSTALL 2x4 BLOCKING @ 1'-0" O.C. OVER 2x6 DECKING (ALIGN W/ GLB RAFTERS) FOR WIDTH OF ROOF AREA. ANCHOR FURLINS THRU 2x6 DECKING TO GLB RAFTERS W/ 10"x 1/4" DIA. "BLUE-MAX" LOG SCREWS @ 1'-0" O.C. OFFSET SCREW SPACING 3'-6" AT ADJACENT FURLINS AND ANCHOR ALL FURLINS TO LAST RAFTER AT RAKED EAVES. PRE-DRILL AS REQ'D TO PREVENT SPLITTING OF 2x6 FURLINS W/ 3/16" DIA. BIT THRU FURLINS ONLY. PROVIDE 3" EMBEDMENT INTO TOPS OF GLB RAFTERS.

SEE ROOF FRAMING PLAN FOR FURLIN REQ'TMENTS. AT SKY-LITES.

ADDITIONAL ROOF FRAMING ELEMENTS FOR PLYWOOD DIAPHRAGM
 WHERE SHOWN ON THE ROOF FRAMING AND ROOF DIAPHRAGM PLANS, PROVIDE 4x6 "DRAG-STRUTS" ON LINE WITH OR ADJACENT TO (AS SHOWN IN DETAILS) TIE-ROD BRACE FRAMES OR PLYWOOD SHEARWALLS. 4x6 SHALL BE INSTALLED FOR EXTENTS INDICATED AND SPLICED AT BREAKS W/ SIMPSON MS131 STRAPS CENTERED ON BREAK. WHERE EAST-WEST 4x6 STRUTS CROSS NORTH-SOUTH STRUTS NORTH-SOUTH STRUTS SHALL BE INSTALLED FIRST AND EAST-WEST MEMBERS BUTTED TIGHT TO THEM AT EACH SIDE. FASTEN 4x6 "DRAG-STRUTS" THRU ROOF DECKING TO GLU-LAM RAFTERS OR TOP PLATES OF SHEARWALLS W/ 10"x 1/4" DIA. "BLUE-MAX" LOG SCREWS (2) @ 12" AT SPACING REQUIRED BY DIAPHRAGM ON SHEET 62.40. AFTER ALL "DRAG-STRUTS" ROOF FURLINS, ROLL-OVER BLOCKING AND SPECIAL PLYWOOD BLOCKING HAS BEEN INSTALLED CONTACT STRUCTURAL ENGINEER FOR INSPECTION. DO NOT PROCEED WITH PLYWOOD INSTALLATION UNTIL ENGINEER HAS INSPECTED THIS WORK. INSULATION MAY BE INSTALLED PRIOR TO INSPECTION.

PLYWOOD DIAPHRAGM
 5/4" APA RATED DIAPHRAGM SHEATHING OVER 2x6 ROOF FURLINS ACROSS ROOF SLOPE @ 32" (MAX) O.C. LAY PLYWOOD SHEETS WITH LONG SIDES UP & DOWN ROOF SLOPE STARTING FROM LOW EDGE OF ROOF PLANE TO EDGE OF HIGH ROOF LEAVE OR FACE OF WINDOW WALL. FASTEN EDGES OF PLYWOOD SHEETS TO ALL SUPPORTS W/ 10d COMMON NAILS @ 6" O.C. EXCEPT WHERE CLOSER SPACING IS REQUIRED BY "SPECIAL ROOF DIAPHRAGM REQUIREMENTS" AS INDICATED ON THE ROOF FRAMING PLAN AND LEGEND BOX. PROVIDE 2x4 FLAT BLOCKING @ UNSUPPORTED SHEET EDGES WHERE "SPECIAL DIAPHRAGM REQUIREMENTS" OCCUR FOR EDGE NAILING.

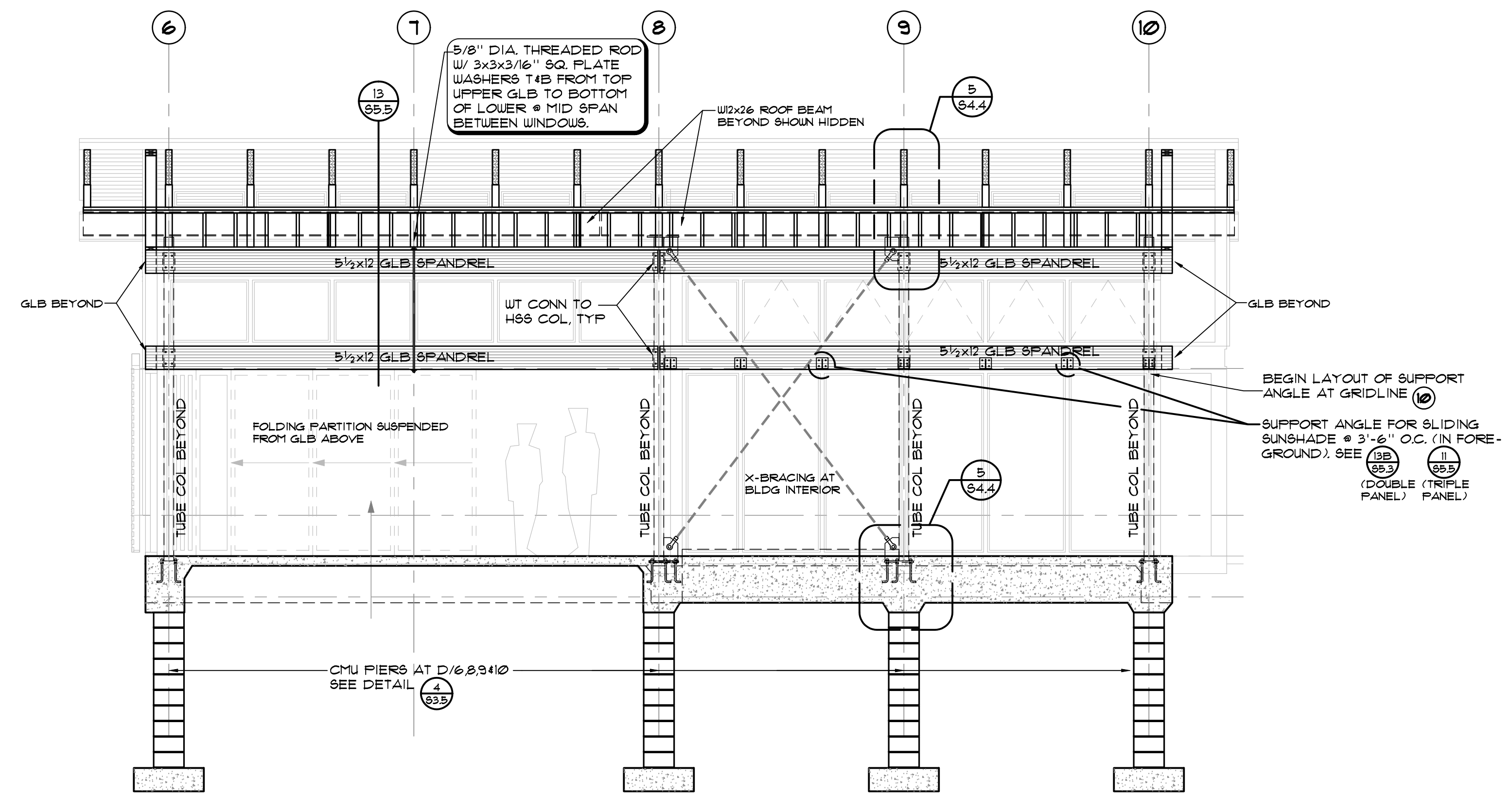

1 FRAMING ELEVATION ALONG LINE 'D', FACING NORTH
 82.7 SCALE: 1/4" = 1'-0"

PERMIT SET	1/19/09

FRAMING ELEVATIONS

PERMIT SET	01-19-09
Drawn by: WTV, RD, KC	Job Number: WVA-28012
Checked by: WTV, RD, KC	Scale: AS NOTED
PERMIT SET	Date: 01/19/2009