

PLUMBING LEGEND

- P.O.C. POINT OF CONNECTION
- CLG. CEILING
- VTR VENT THRU ROOF
- FL. LN. FLOOR LINE
- CONN. CONNECT
- FIX. FIXTURE(S)
- WC WATER CLOSET
- LAV LAVATORY
- DW DISH WASHER
- SK SINK
- DN. DOWN
- SH/TUB SHOWER W/ TUB
- WSHR CLOTH WASHER
- EXIST. EXISTING
- DEMO. DEMOLITION
- COMPT. COMPARTMENT
- AFF ABOVE FINISH FLOOR
- AFG ABOVE FINISH GRADE

PLUMBING NOMENCLATURE

- S OR W SANITARY/WASTE PIPING ABOVE/UNDER SLAB
- V SANITARY VENT PIPING
- GAS LPG PIPING
- CW COLD WATER PIPING
- HW HOT WATER PIPING
- CV GATE VALVE
- HB HOSE BIBB
- PRV PRESSURE REGULATOR VALVE
- WATER HAMMER ARRESTER
- STRAINER
- VB VACUUM BREAKER
- T & P V TEMP & PRESSURE RELIEF VALVE
- WCO WALL CLEANOUT
- FCO FLOOR CLEANOUT
- COTG CLEANOUT TO GRADE
- FS FLOOR SINK
- FD FLOOR DRAIN

A FLOOR PLAN
SCALE: 1/4" = 1 FT

BUILDING ENERGY EFFICIENCY STANDARDS
THE BUILDING ENERGY EFFICIENCY STANDARDS HAVE BEEN REVIEWED AND TO THE BEST OF MY KNOWLEDGE THIS DESIGN SUBSTANTIALLY CONFORMS TO THE MECHANICAL REQUIREMENTS OF SECTIONS 11.

NAME: CHARLES P. CAVEDONI
SIGNATURE: _____
TITLE: MECHANICAL ENGINEER
PE: 9507-M

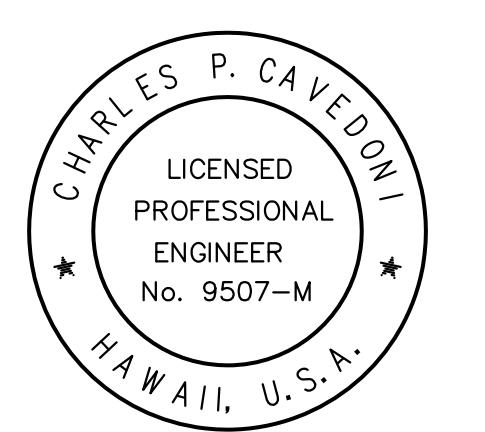

THIS WORK WAS PREPARED BY ME OR UNDER MY SUPERVISION AND CONSTRUCTION OF THIS PROJECT WILL BE UNDER MY OBSERVATION.

SIGNATURE: _____

**AUGUST 6, 2008
PRELIMINARY**

HAKALAU ENGINEERING, LLC.
PO BOX 252
HAKALAU, HI 96710
(808) 961-6202

PROPOSED NEW BUILDING:
ENERGY LAB
HAWAII PREPARATORY ACADEMY
KAMUELA, HAWAII 96720

THESE DRAWINGS ARE PROPERTY AND COPY-RIGHT OF ENGINEER CHARLES P. CAVEDONI. THE RECIPIENT IS NOT TO COPY, DUPLICATE OR DISCLOSE THE CONTENTS TO ANY PERSON OR ENTITY EXCEPT AS EXPRESSLY AUTHORIZED BY WRITTEN AGREEMENT WITH THE ENGINEER.

DATE ISSUED: XX/XX/XX

DRAWN BY: RH

SHEET NO. **P1**
1 OF 6 SHEET

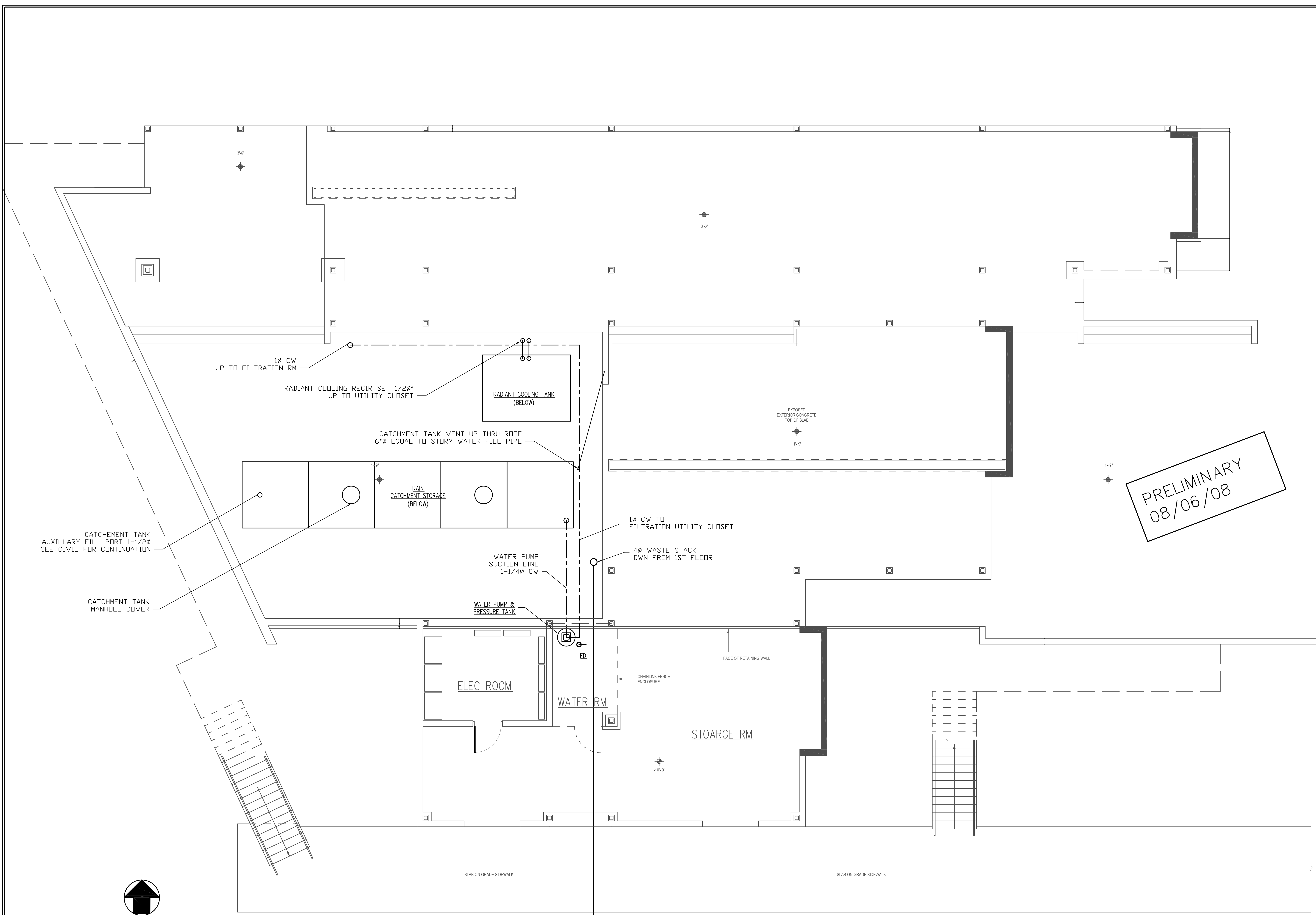

THIS WORK WAS PREPARED BY ME OR UNDER MY SUPERVISION AND CONSTRUCTION OF THIS PROJECT WILL BE UNDER MY OBSERVATION.

SIGNATURE: _____

PRELIMINARY
08/06/08

HAKALAU ENGINEERING, LLC.
PO BOX 252
HAKALAU, HI 96710
(808) 961-6202

PROPOSED NEW BUILDING:
ENERGY LAB
HAWAII PREPARATORY ACADEMY
KAMUELA, HAWAII 96720

THESE DRAWINGS ARE PROPERTY AND COPY-RIGHT OF ENGINEER CHAS CAVEDONI. THE RECIPIENT IS NOT TO COPY, DUPLICATE OR DISCLOSE THE CONTENTS TO ANY PERSON OR ENTITY EXCEPT AS EXPRESSLY AUTHORIZED BY WRITTEN AGREEMENT WITH THE ENGINEER.

DATE ISSUED: XX/XX/XX

DRAWN BY: RH

SHEET NO. **P2**

2 OF 6 SHEET

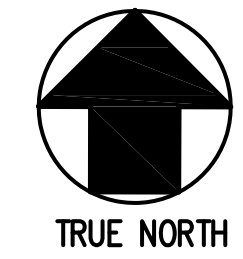

BASEMENT PLAN
SCALE: 1/4" = 1 FT

PDC
4" WASTE
TO BUILDING SEWER
SEE CIVIL FOR DETAILS

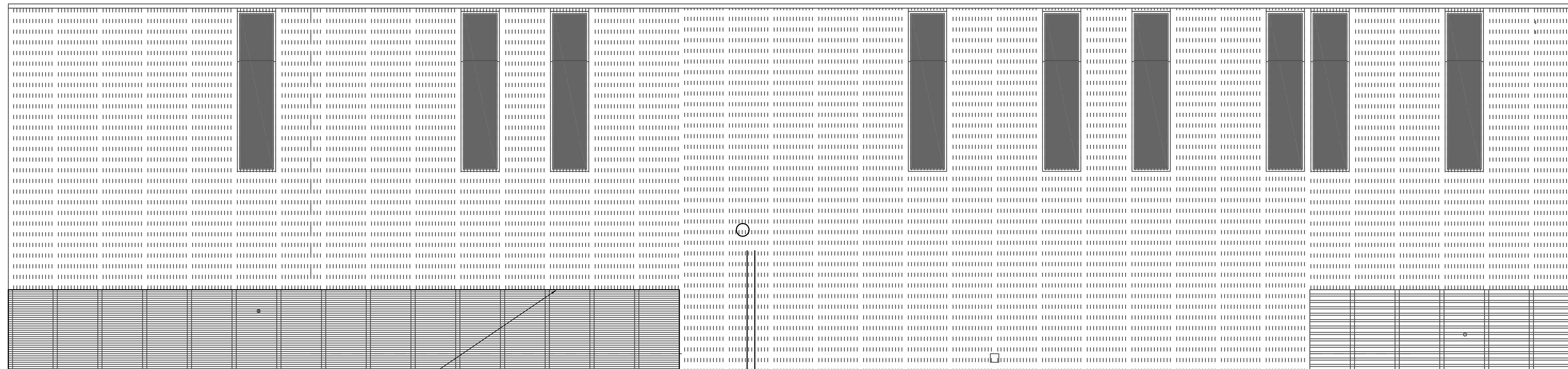

RADIATION COOLING PANELS
 RADIATION COOLING RECIR SET 1/2"Ø
 DWN TO UTILITY CLOSET

CATCHMENT TANK VENT
 SOLAR WATER HEATING
 RECIRCULATING LINES
 DWN

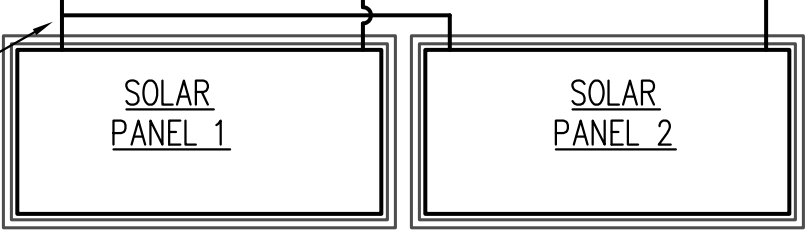

FUTURE
 PV PANELS

PV PANELS

WALKWAY

FB

WALKWAY

WALKWAY

WALKWAY

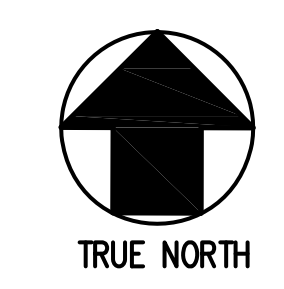

Ⓐ ROOF PLAN
 SCALE: 1/4" = 1 FT

PRELIMINARY
 08/06/08

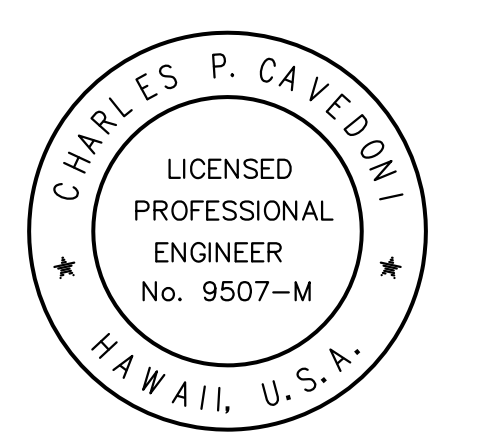

THIS WORK WAS PREPARED BY ME
 OR UNDER MY SUPERVISION AND
 CONSTRUCTION OF THIS PROJECT
 WILL BE UNDER MY OBSERVATION.

SIGNATURE: _____

**HAKALAU
 ENGINEERING, LLC.**
 PO BOX 252
 HAKALAU, HI 96710
 (808) 961-6202

PROPOSED NEW BUILDING:
ENERGY LAB
HAWAII PREPARATORY ACADEMY
 KAMUELA, HAWAII 96720

THESE DRAWINGS ARE
 PROPERTY AND COPY-
 RIGHT OF ENGINEER
 CHAS CAVEDON. THE
 RECIPIENT IS NOT TO
 COPY, DUPLICATE OR
 DISCLOSE THE CONTENTS
 TO ANY PERSON OR
 ENTITY EXCEPT AS
 EXPRESSLY AUTHORIZED
 BY WRITTEN AGREEMENT
 WITH THE ENGINEER.

DATE ISSUED: XX/XX/XX

DRAWN BY: RH

SHEET NO. **P3**

3 OF 6 SHEET



THIS WORK WAS PREPARED BY ME OR UNDER MY SUPERVISION AND CONSTRUCTION OF THIS PROJECT WILL BE UNDER MY OBSERVATION.

SIGNATURE: _____

PRELIMINARY
08/06/08

HAKALAU ENGINEERING, LLC.
PO BOX 252
HAKALAU, HI 96710
(808) 961-6202

PROPOSED NEW BUILDING:
ENERGY LAB
HAWAII PREPARATORY ACADEMY
KAMUELA, HAWAII 96720

THESE DRAWINGS ARE PROPERTY AND COPY-RIGHT OF ENGINEER CHAS CAVEDONI. THE RECIPIENT IS NOT TO COPY, DUPLICATE OR DISCLOSE THE CONTENTS TO ANY PERSON OR ENTITY EXCEPT AS EXPRESSLY AUTHORIZED BY WRITTEN AGREEMENT WITH THE ENGINEER.

DATE ISSUED: XX/XX/XX

DRAWN BY: RH

SHEET NO. **P4**

4 OF 5 SHEET

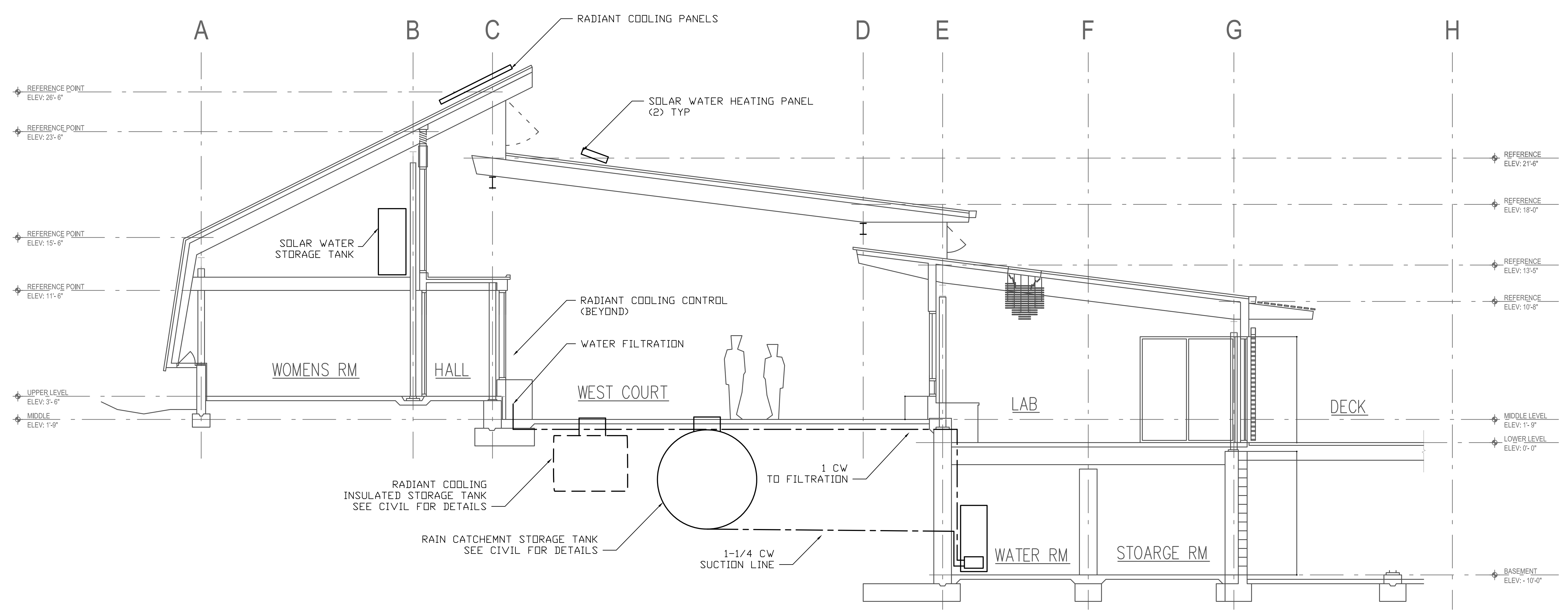

SECTION A-A
SCALE: 1/4" = 1 FT

PRELIMINARY
08/06/08

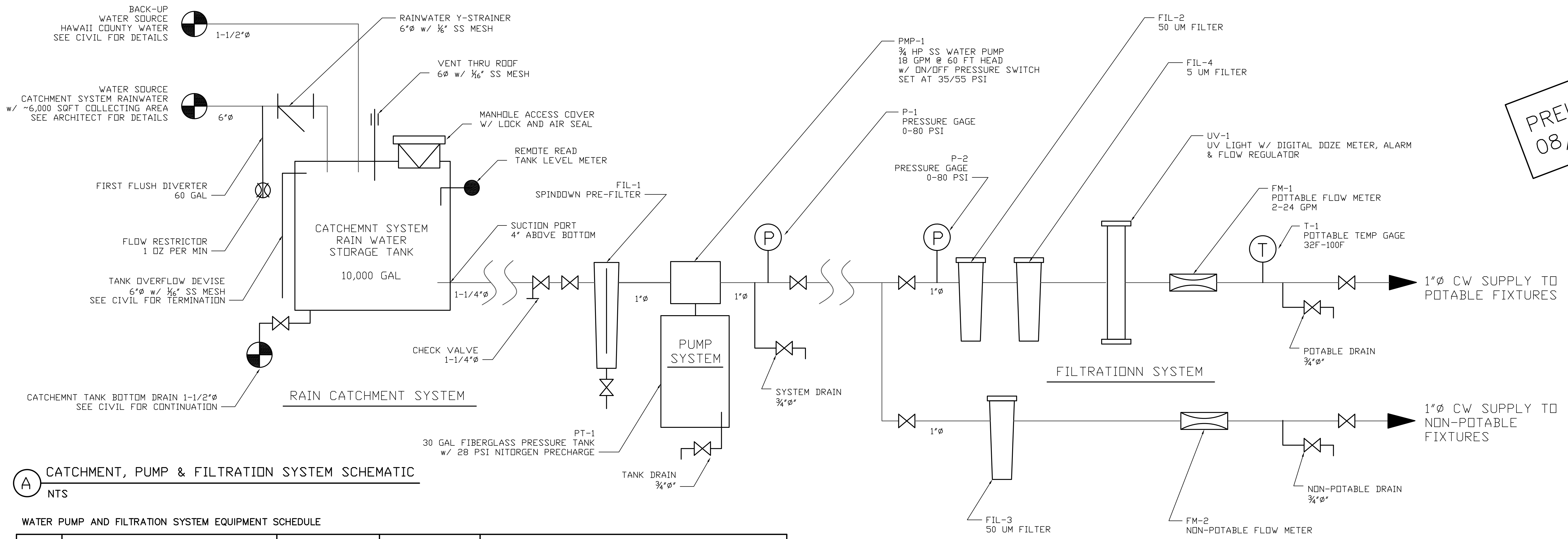

A CATCHMENT, PUMP & FILTRATION SYSTEM SCHEMATIC
NTS

WATER PUMP AND FILTRATION SYSTEM EQUIPMENT SCHEDULE

| TAG ID | DESCRIPTION | RATING | ELECT REQ | COMMENTS |
|----------------|--|--------------------------|----------------------|---|
| FIL-1 | SPIN-DOWN SEDIMENT PRE-FILTER CAMPBELL # FT4-250 | 250 MESH 20 GPM MAX | - - | 1" SLIP |
| FIL-2 FIL-3 | SEDIMENT FILTER 50 micron CAMPBELL # 2PP-B1H w/ 1SSHD | 50 micron 12 GPM MAX | - - | 1" FNPT, DOUBLE FILTER, OPAQUE w/ PRESSURE RELEASE |
| FIL-4 | SEDIMENT FILTER 5 micron CAMPBELL # 2PP-B1H w/ 1SS-24S | 5 micron 12 GPM MAX | - - | NSF CERTIFIED 1" FNPT, DOUBLE FILTER, OPAQUE w/ PRESSURE RELEASE |
| UV-1 | ULTRAVIOLET DISINFECTION SYSTEM CAMPBELL # DWSW-15 w/ ATS-254E | 15 GPM MAX | 120V/1P/2A | 3/4" MNPT, DOUBLE LIGHT, INTEGRAL WIPER & FLOW REGULATOR WITH UV DIGITAL DOSAGE METER AND ALARM |
| PT-1 | PRE-PRESSURIZED DIAPHRAGM STAND TANK AMTROL WELL-XTROL # WX-302 | 86 GAL 54% ACCEPTANCE | - - | NSF CERTIFIED, 48"H x 26" DIA, 1-1/4" FNPT, 123 LBS 38 PSI CHARGE |
| PMP-1 | SS CENTRIFUGAL WATER PUMP GRUNDFOS # UPS4 | 22 GPM @ 35 PSI | 115V/230V/1P 1 HP | 1" NPT SUCTION & DISCHARGE 30 LBS w/ INTEGRAL PRESSURE SWITCH 30/50 PSI |

CHARLES P. CAVEDONI
LICENSED PROFESSIONAL ENGINEER
No. 9507-M
HAWAII, U.S.A.

THIS WORK WAS PREPARED BY ME OR UNDER MY SUPERVISION AND CONSTRUCTION OF THIS PROJECT WILL BE UNDER MY OBSERVATION.

SIGNATURE: _____

HAKALAU ENGINEERING, LLC.
PO BOX 252
HAKALAU, HI 96710
(808) 961-6202

PROPOSED NEW BUILDING:
ENERGY LAB
HAWAII PREPARATORY ACADEMY
KAMUELA, HAWAII 96720

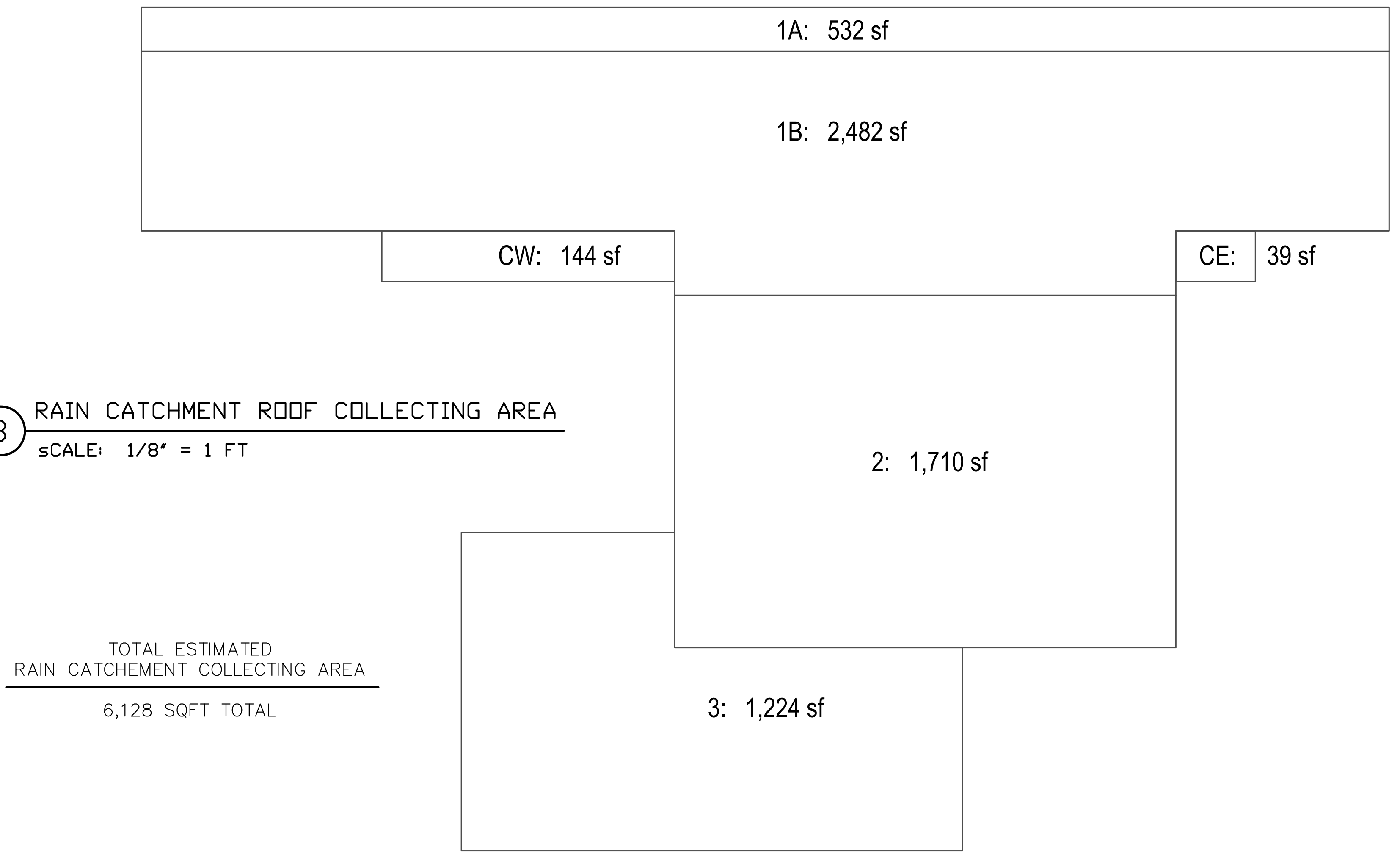

B RAIN CATCHMENT ROOF COLLECTING AREA
SCALE: 1/8" = 1 FT

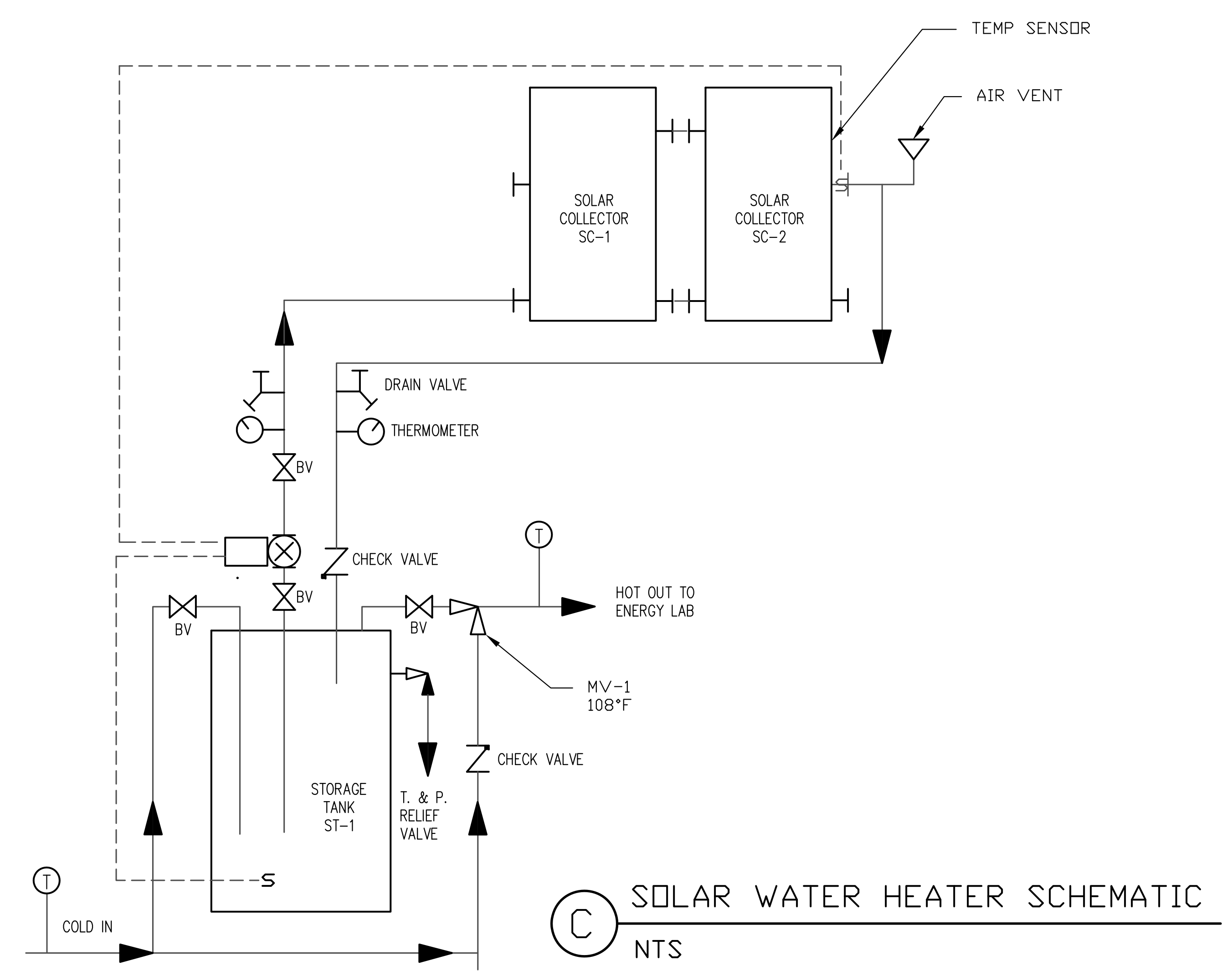

C SOLAR WATER HEATER SCHEMATIC
NTS

SOLAR WATER HEATER EQUIPMENT SCHEDULE

| TAG ID | DESCRIPTION | CAPACITY | ELEC REQ | COMMENTS |
|--------------|--|----------------------------|-----------------|---|
| ST-1 | SOLAR ELECTRIC WATER STORAGE TANK RUDD SERVANT #RSPER80-1 | 80 GAL 4,500 W @ 240 V | 4,500 W @ 240 V | 59"H X 25"Ø, 192 LB, R-17.3 INSULATION UL LISTED |
| SC-1 SC-2 | SOLAR COLLECTOR GLAZED FLAT PLATE SUN EARTH EMPIRE SERIES #EC32 | 29.81 SQFT NET APERTURE | - - | 48"W X 98"L X 3.25" H, 106 LB DRY UL LISTED & SRCC CERTIFIED |
| CP-1 | CIRCULATING PUMP, SINGLE STAGE GRUNDFOS #UP15-18SU | | 115/60/1 85W | SS PUMP |
| TC-1 | DIFFERENTIAL TEMP CONTROLLER SUNEARTH #SETR 0301 U | | 115/60/1 1W | |
| MV-1 | TEMP ACTUATED MIXING VALVE CASH ACME # 110-D 3/4" NPT | | | |

THESE DRAWINGS ARE PROPERTY AND COPY-RIGHT OF ENGINEER CHARLES CAVEDONI. THE RECIPIENT IS NOT TO COPY, DUPLICATE OR DISCLOSE THE CONTENTS TO ANY PERSON OR ENTITY EXCEPT AS EXPRESSLY AUTHORIZED BY WRITTEN AGREEMENT WITH THE ENGINEER.

DATE ISSUED: XX/XX/XX

DRAWN BY: RH

SHEET NO. **P5**
5 OF 6 SHEET