

AUGUST 11, 2008  
COORDINATION  
SUBMITTAL

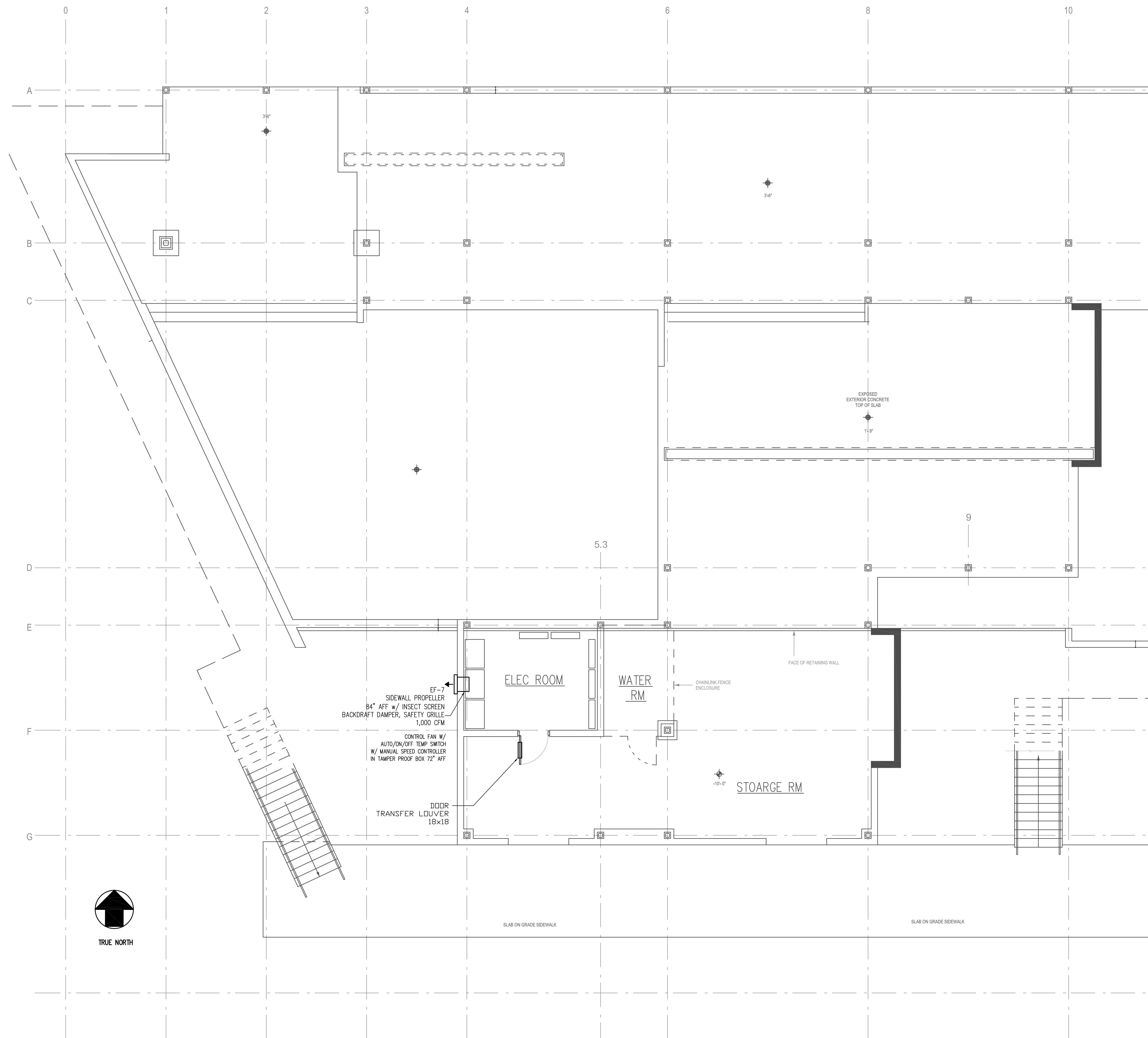

BUILDING ENERGY EFFICIENCY STANDARDS  
THE BUILDING ENERGY EFFICIENCY STANDARDS HAVE BEEN REVIEWED AND TO THE BEST OF MY KNOWLEDGE THIS DESIGN SUBSTANTIALLY CONFORMS TO THE MECHANICAL REQUIREMENTS OF SECTIONS 11.

NAME: CHARLES P. CAVEDONI  
SIGNATURE: \_\_\_\_\_  
TITLE: MECHANICAL ENGINEER  
PE: 9507-M



THIS WORK WAS PREPARED BY ME OR UNDER MY SUPERVISION AND CONSTRUCTION OF THIS PROJECT WILL BE UNDER MY OBSERVATION.

SIGNATURE: \_\_\_\_\_

NOMENCLATURE

- SD SUPPLY DAMPER
- RR RETURN REGISTER
- ER EXHAUST REGISTER
- DL TRANSFER DOOR LOUVER
- VD VOLUME DAMPER
- BD BACK DRAFT DAMPER
- SA SUPPLY AIR
- RA RETURN AIR
- OS OUTSIDE AIR
- SD SUPPLY DIFFUSER
- RR RETURN REGISTER
- CFM CUBIC FEET PER MINUTE
- AHU AIR HANDLER UNIT
- ACCU AIR COOLED CONDENSER
- EF EXHAUST FAN
- S SUPPLY DUCT
- R RETURN DUCT

**HAKALAU ENGINEERING, LLC.**  
PO BOX 252  
HAKALAU, HI 96710  
(808) 961-6202

PROPOSED NEW BUILDING:  
**ENERGY LAB**  
**HAWAII PREPARATORY ACADEMY**  
KAMUELA, HAWAII 96720

THESE DRAWINGS ARE PROPERTY AND COPY-RIGHT OF ENGINEER CHAS CAVEDONI. THE RECIPIENT IS NOT TO COPY, DUPLICATE OR DISCLOSE THE CONTENTS TO ANY PERSON OR ENTITY EXCEPT AS EXPRESSLY AUTHORIZED BY WRITTEN AGREEMENT WITH THE ENGINEER.

Ⓐ **BASEMENT PLAN**  
SCALE: 1/4" = 1 FT

DATE ISSUED: XX/XX/XX

DRAWN BY: CPC

SHEET NO. **M1.0**

1 OF 6 SHEET

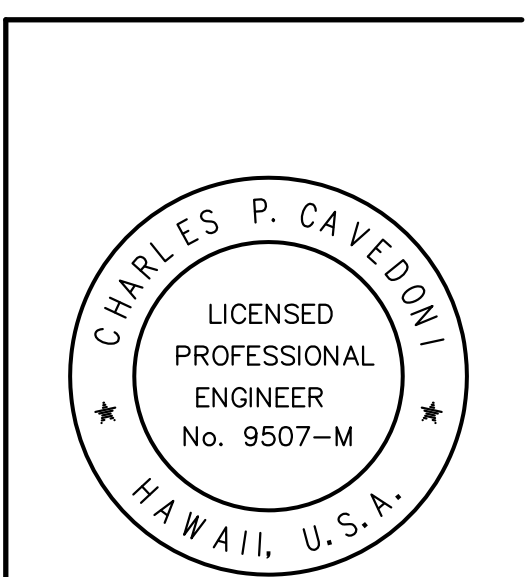
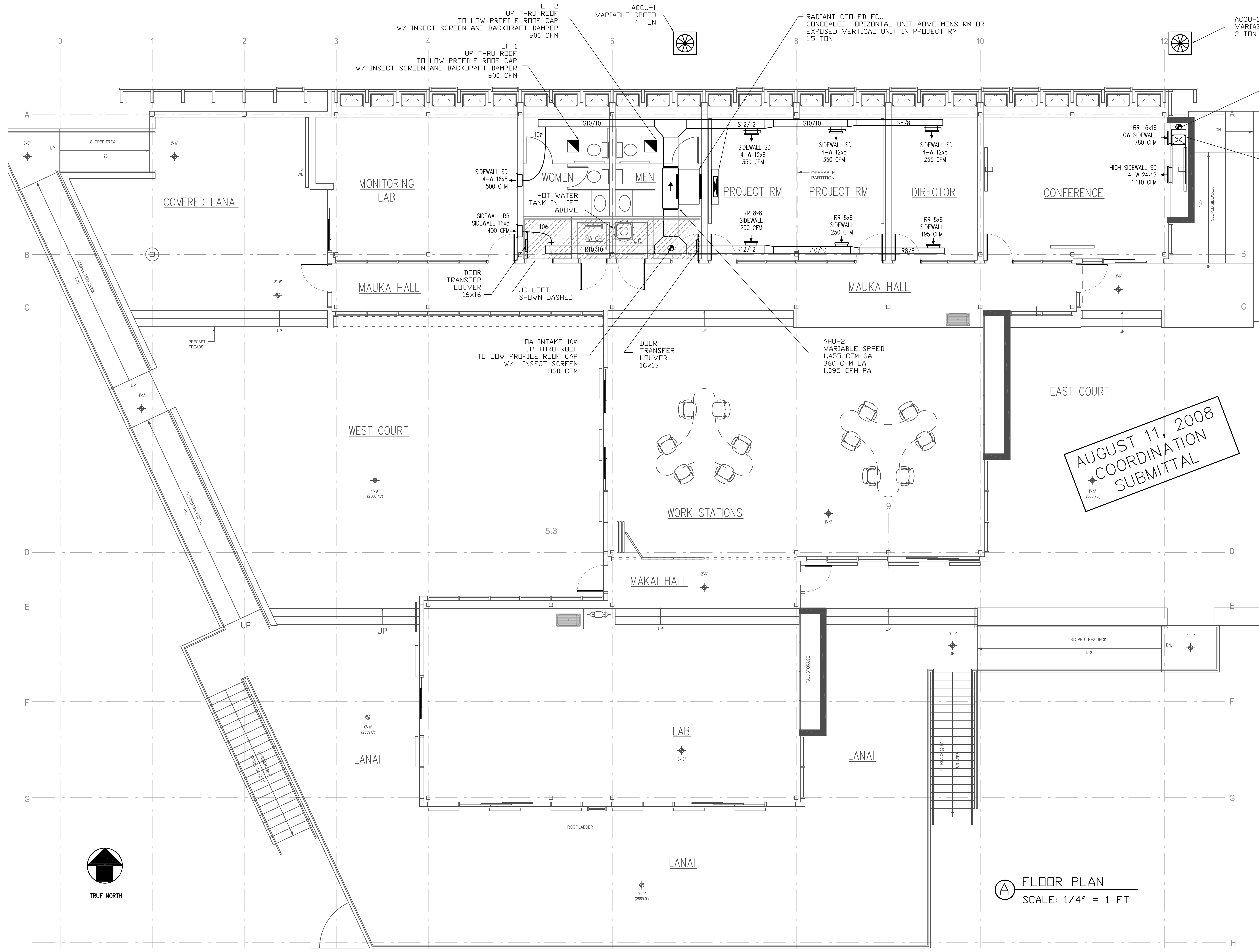

THIS WORK WAS PREPARED BY ME OR UNDER MY SUPERVISION AND CONSTRUCTION OF THIS PROJECT WILL BE UNDER MY OBSERVATION.

SIGNATURE: \_\_\_\_\_

**AUGUST 11, 2008**  
COORDINATION  
SUBMITTAL

**HAKALAU ENGINEERING, LLC.**  
PO BOX 252  
HAKALAU, HI 96710  
(808) 961-6202

PROPOSED NEW BUILDING:  
**ENERGY LAB**  
**HAWAII PREPARATORY ACADEMY**  
KAMUELA, HAWAII 96720

THESE DRAWINGS ARE PROPERTY AND COPY-RIGHT OF ENGINEER CHARLES P. CAVEDON. THE RECIPIENT IS NOT TO COPY, DUPLICATE OR DISCLOSE THE CONTENTS TO ANY PERSON OR ENTITY EXCEPT AS EXPRESSLY AUTHORIZED BY WRITTEN AGREEMENT WITH THE ENGINEER.

DATE ISSUED: XX/XX/XX

DRAWN BY: CPC

SHEET NO. **M1.1**

1 OF 6 SHEET

**(A) FLOOR PLAN**  
SCALE: 1/4" = 1 FT

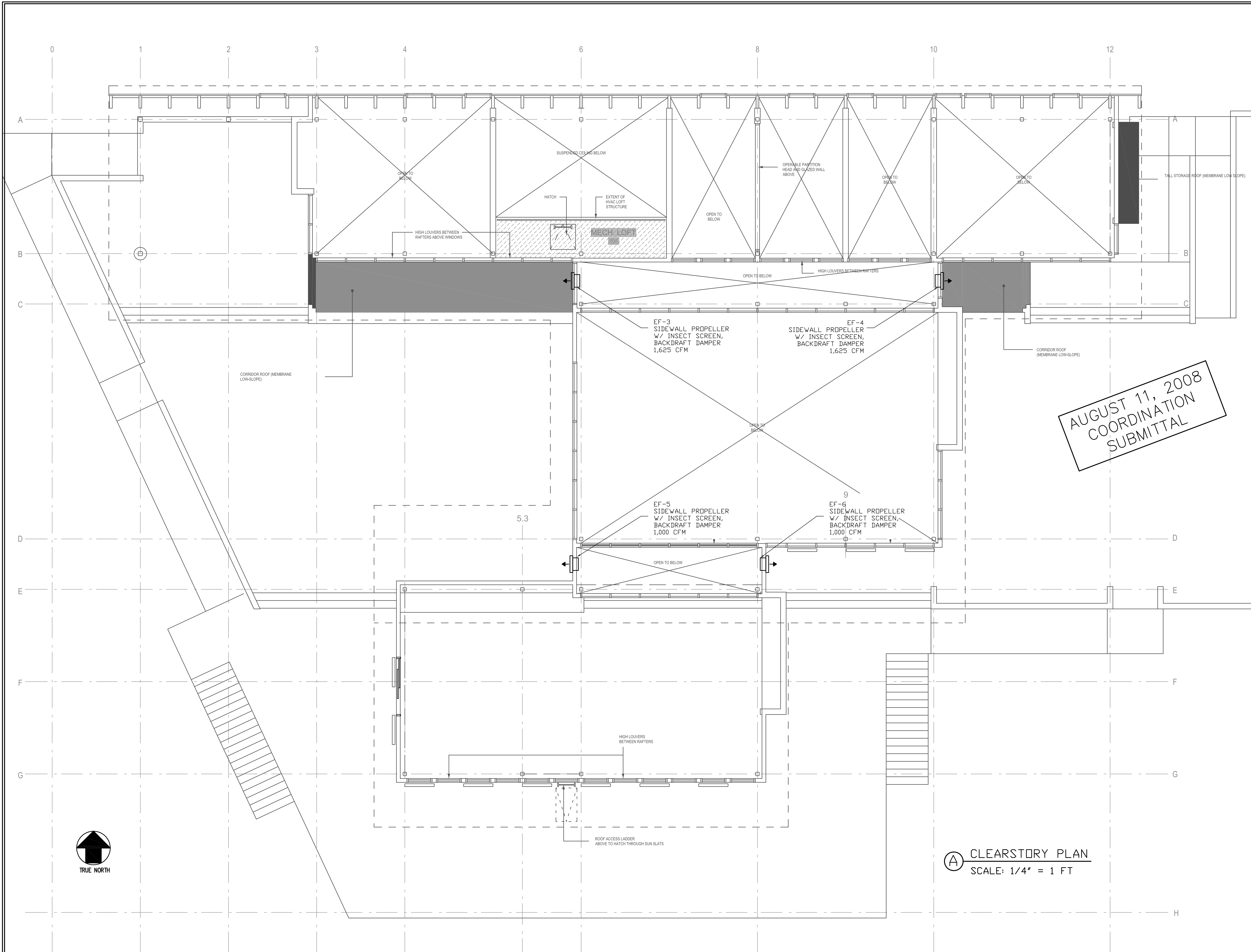

AUGUST 11, 2008  
COORDINATION  
SUBMITTAL



TRUE NORTH

Ⓐ CLEARSTORY PLAN  
SCALE: 1/4" = 1 FT

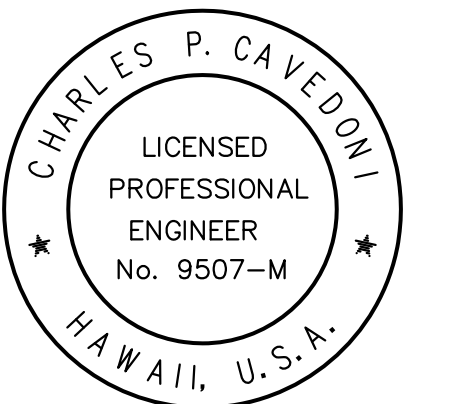

THIS WORK WAS PREPARED BY ME OR UNDER MY SUPERVISION AND CONSTRUCTION OF THIS PROJECT WILL BE UNDER MY OBSERVATION.

SIGNATURE: \_\_\_\_\_

**HAKALAU ENGINEERING, LLC.**  
PO BOX 252  
HAKALAU, HI 96710  
(808) 961-6202

PROPOSED NEW BUILDING:  
**ENERGY LAB**  
**HAWAII PREPARATORY ACADEMY**  
KAMUELA, HAWAII 96720

THESE DRAWINGS ARE PROPERTY AND COPY-RIGHT OF ENGINEER CHAS CAVEDON. THE RECIPIENT IS NOT TO COPY, DUPLICATE OR DISCLOSE THE CONTENTS TO ANY PERSON OR ENTITY EXCEPT AS EXPRESSLY AUTHORIZED BY WRITTEN AGREEMENT WITH THE ENGINEER.

DATE ISSUED: XX/XX/XX

DRAWN BY: CPC

SHEET NO. **M1.2**

2 OF 6 SHEET

MENS BATH EXHAUST LOUVER  
12" TO LOW PROFILE ROOF CAP  
w/ INSECT SCREEN AND BACKDRAFT DAMPER  
600 CFM

WOMENS BATH EXHAUST LOUVER  
12" TO LOW PROFILE ROOF CAP  
w/ INSECT SCREEN AND BACKDRAFT DAMPER  
600 CFM

AC-2 OUTSIDE AIR INLET LOUVER  
10" TO LOW PROFILE ROOF CAP w/ INSECT SCREEN  
MAINTAIN MIN. 12 FT FROM ANY EXHAUST LOUVERS  
360 CFM

AC-2 OUTSIDE AIR INLET LOUVER  
10" TO LOW PROFILE ROOF CAP  
w/ INSECT SCREEN  
320 CFM

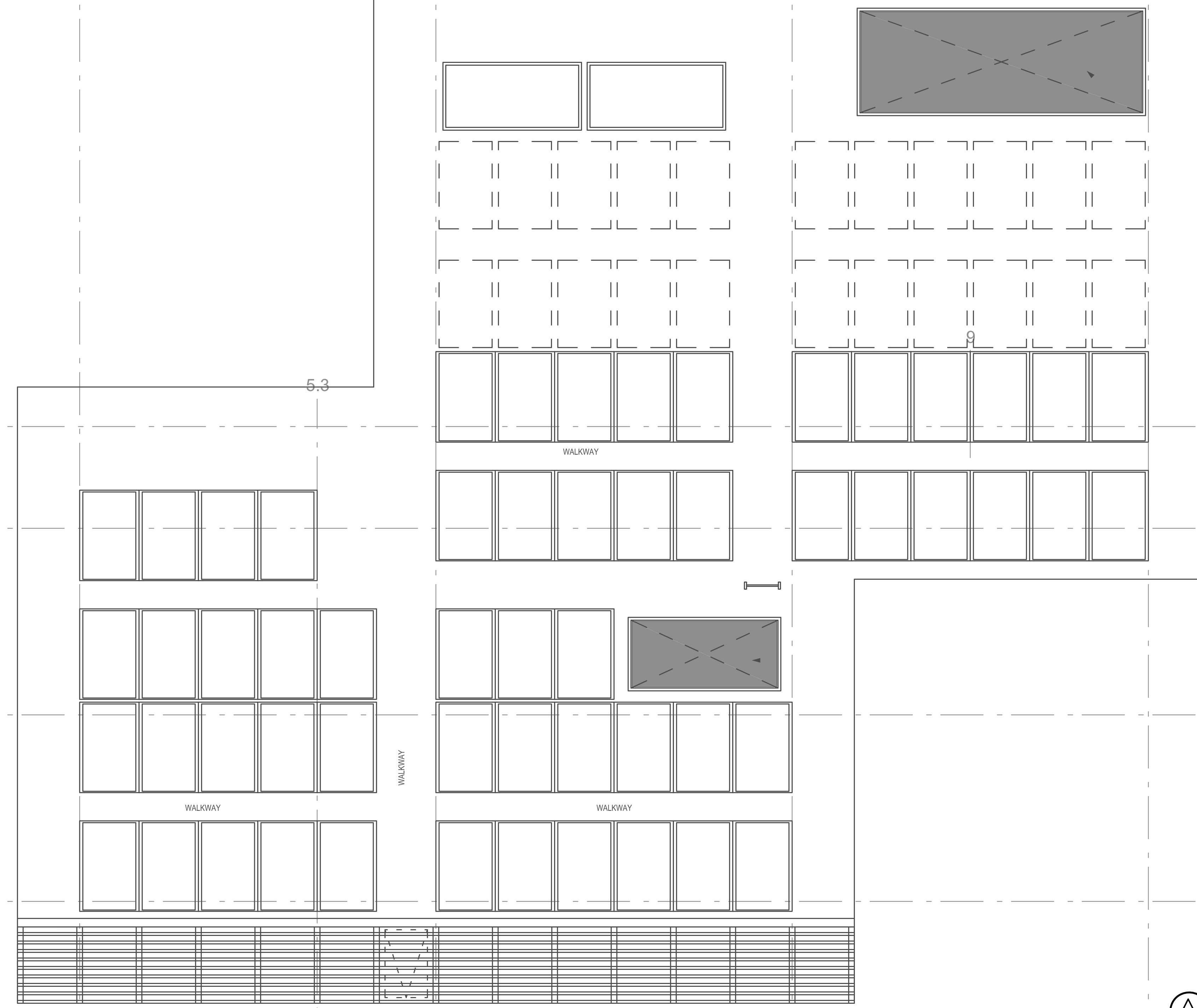
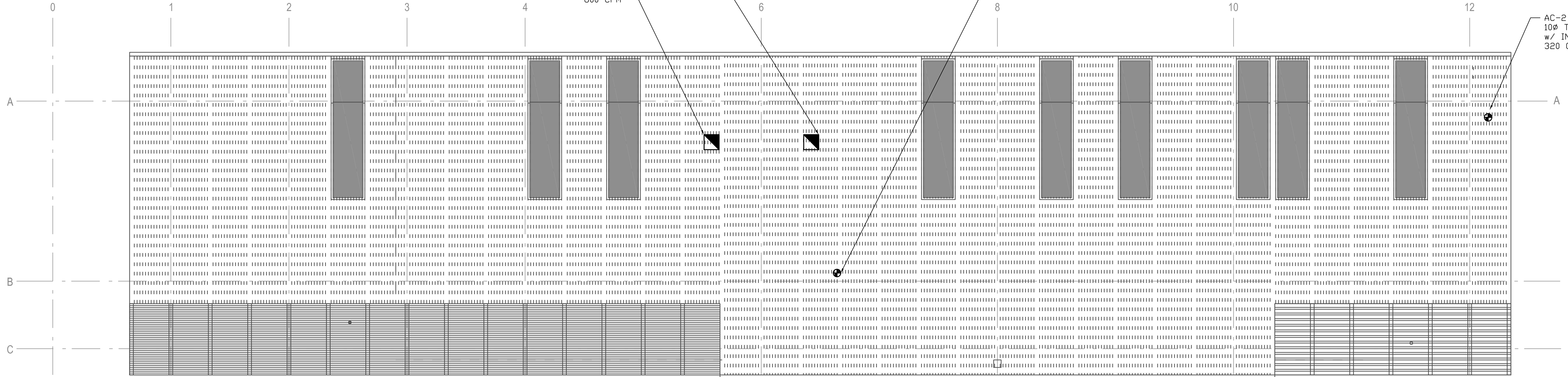

AUGUST 11, 2008  
COORDINATION  
SUBMITTAL



THIS WORK WAS PREPARED BY ME OR UNDER MY SUPERVISION AND CONSTRUCTION OF THIS PROJECT WILL BE UNDER MY OBSERVATION.

SIGNATURE:

**HAKALAU ENGINEERING, LLC.**  
PO BOX 252  
HAKALAU, HI 96710  
(808) 961-6202

PROPOSED NEW BUILDING:  
**ENERGY LAB**  
**HAWAII PREPARATORY ACADEMY**  
KAMUELA, HAWAII 96720

THESE DRAWINGS ARE PROPERTY AND COPY-RIGHT OF ENGINEER CHAS CAVEDON. THE RECIPIENT IS NOT TO COPY, DUPLICATE OR DISCLOSE THE CONTENTS TO ANY PERSON OR ENTITY EXCEPT AS EXPRESSLY AUTHORIZED BY WRITTEN AGREEMENT WITH THE ENGINEER.

DATE ISSUED: XX/XX/XX

DRAWN BY: CPC

SHEET NO. **M1.3**

4 OF 6 SHEET

**(A) ROOF PLAN**  
SCALE: 1/4" = 1 FT

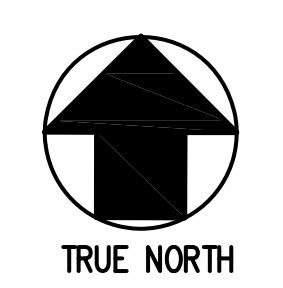

AUGUST 11, 2008  
COORDINATION  
SUBMITTAL

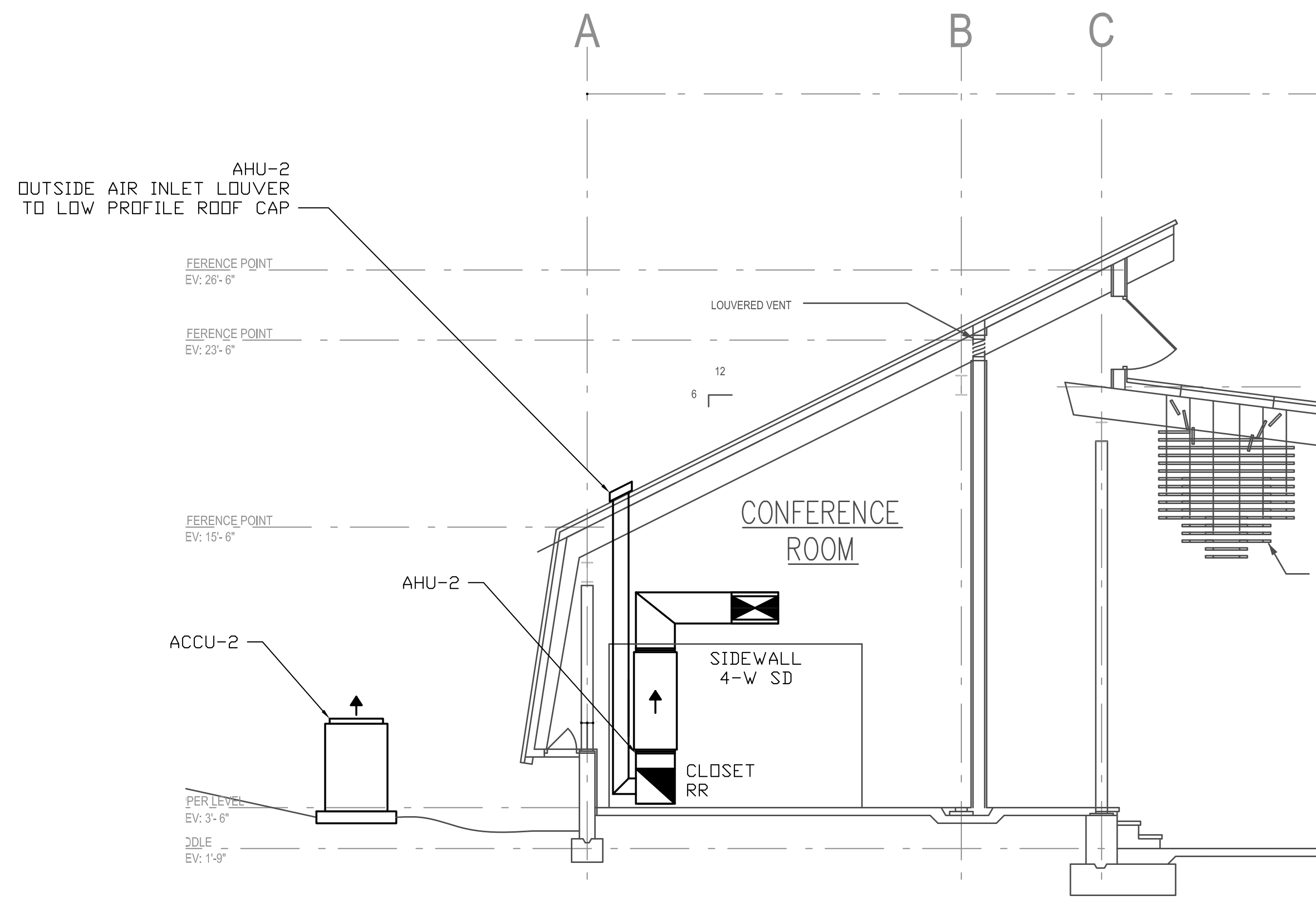

SECTION B-B  
SCALE: 1/4" = 1 FT

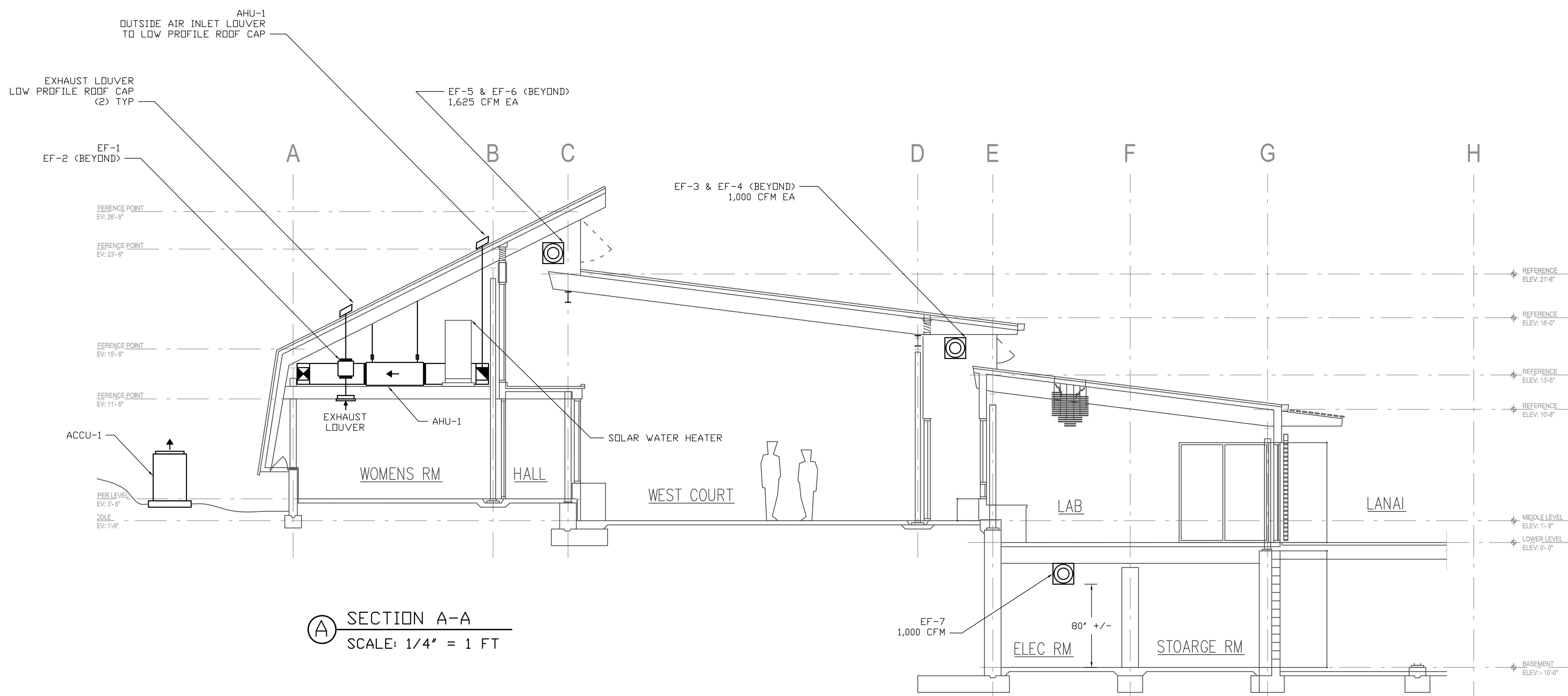

SECTION A-A  
SCALE: 1/4" = 1 FT

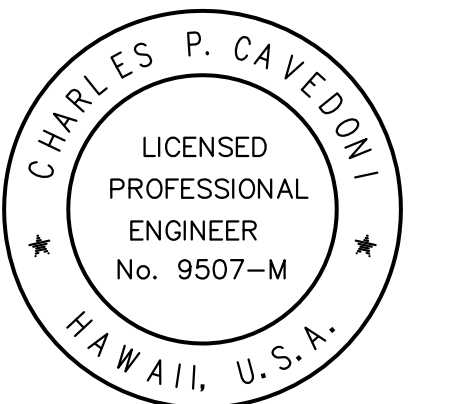

THIS WORK WAS PREPARED BY ME OR UNDER MY SUPERVISION AND CONSTRUCTION OF THIS PROJECT WILL BE UNDER MY OBSERVATION.

SIGNATURE: \_\_\_\_\_

**HAKALAU ENGINEERING, LLC.**  
PO BOX 252  
HAKALAU, HI 96710  
(808) 961-6202

PROPOSED NEW BUILDING:  
**ENERGY LAB**  
HAWAII PREPARATORY ACADEMY  
KAMUELA, HAWAII 96720

THESE DRAWINGS ARE PROPERTY AND COPY-RIGHT OF ENGINEER CHAS CAVEDONI. THE RECIPIENT IS NOT TO COPY, DUPLICATE OR DISCLOSE THE CONTENTS TO ANY PERSON OR ENTITY EXCEPT AS EXPRESSLY AUTHORIZED BY WRITTEN AGREEMENT WITH THE ENGINEER.

DATE ISSUED: XX/XX/XX

DRAWN BY: CPC

SHEET NO. **M1.4**

5 OF 6 SHEET